

27433 Larchbluff Dr, Rancho Palos Verdes, CA

Main Building: Total Exterior Area Above Grade 2173.40 sq ft

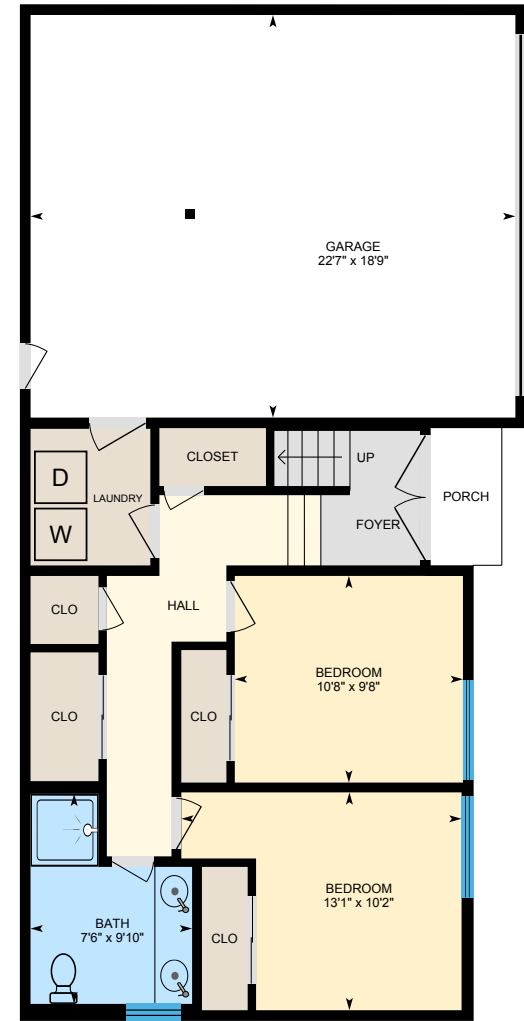

Main Floor
Exterior Area 1595.24 sq ft



Lower floor
Exterior Area 578.17 sq ft

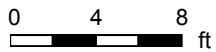

27433 Larchbluff Dr, Rancho Palos Verdes, CA

Main Floor Total Exterior Area 1595.24 sq ft
Total Interior Area 1507.76 sq ft

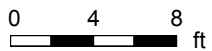
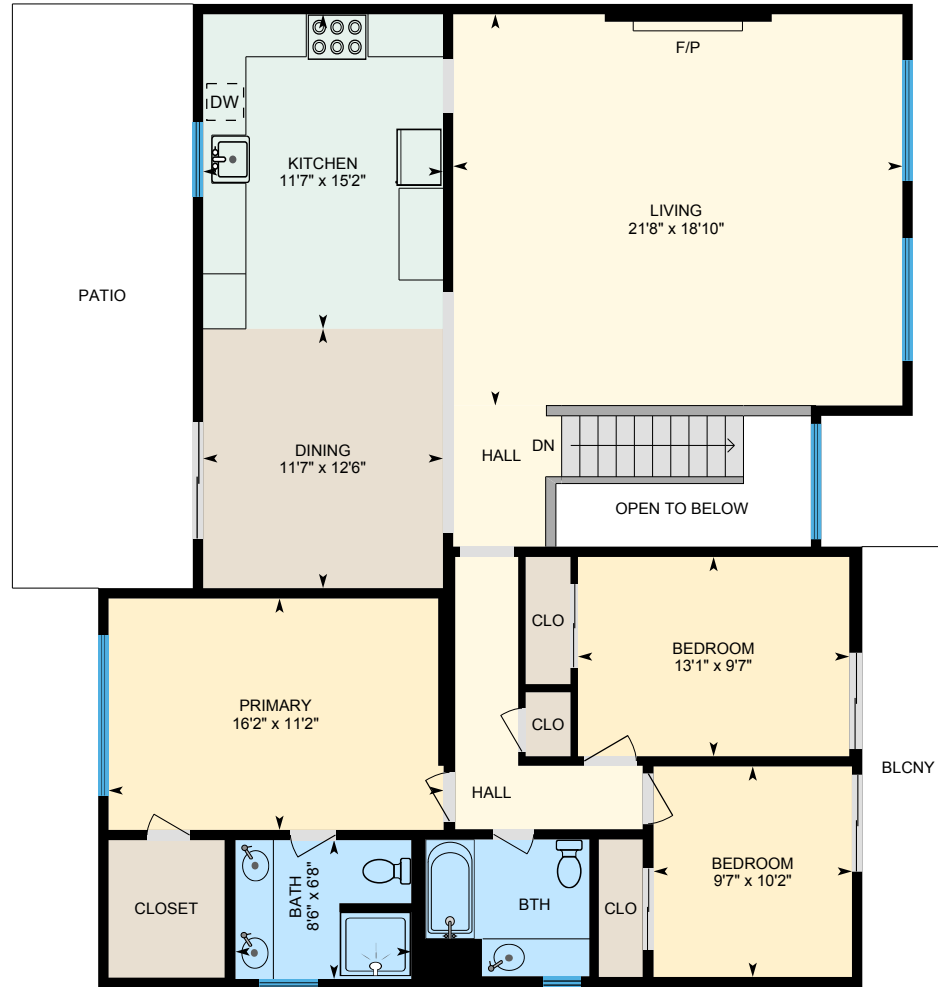

PREPARED: Jul 2021



27433 Larchbluff Dr, Rancho Palos Verdes, CA

Lower floor Total Exterior Area 578.17 sq ft
Total Interior Area 530.00 sq ft

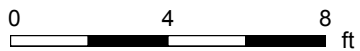

PREPARED: Jul 2021



White regions are excluded from total floor area in iGUIDE floor plans. All room dimensions and floor areas must be considered approximate and are subject to independent verification.

27433 Larchbluff Dr, Rancho Palos Verdes, CA

Property Details

Room Measurements

Only major rooms are listed. Some listed rooms may be excluded from total interior floor area (e.g. garage). Room dimensions are largest length and width; parts of room may be smaller. Room area is not always equal to product of length and width.

Main Building

MAIN FLOOR

Bath: 8'6" x 6'8"
Bedroom: 9'7" x 10'2"
Bedroom: 13'1" x 9'7"
Bth: 7'11" x 6'7"
Dining: 11'7" x 12'6"
Kitchen: 11'7" x 15'2"
Living: 21'8" x 18'10"
Primary: 16'2" x 11'2"

LOWER FLOOR

Bath: 7'6" x 9'10"
Bedroom: 13'1" x 10'2"
Bedroom: 10'8" x 9'8"
Garage: 22'7" x 18'9"

Floor Area Information

Floor areas include footprint area of interior walls. All displayed floor areas are rounded to two decimal places. Total area is computed before rounding and may not equal to sum of displayed floor areas.

Main Building

MAIN FLOOR

Interior Area: 1507.76 sq ft
Excluded Area: 47.93 sq ft
Perimeter Wall Length: 175 ft
Perimeter Wall Thickness: 6.0 in
Exterior Area: 1595.24 sq ft

LOWER FLOOR

Interior Area: 530.00 sq ft
Excluded Area: 424.83 sq ft
Perimeter Wall Length: 97 ft
Perimeter Wall Thickness: 6.0 in
Exterior Area: 578.17 sq ft

Total Above Grade Floor Area

Main Building Interior: 2037.76 sq ft
Main Building Excluded: 472.76 sq ft
Main Building Exterior: 2173.40 sq ft

27433 Larchbluff Dr, Rancho Palos Verdes, CA

iGUIDE Method of Measurement

Definitions

Interior Area is a per floor calculation, made by measuring to the inside surface of the exterior walls.

Excluded Area is a sum of interior areas of all rooms (measured to the inside surface of room walls) that are excluded from the Interior Area for a floor. Prescribed area exclusions can vary from region to region. Examples of exclusions are spaces open to below, garages, cold cellars, crawl and reduced height spaces, non-enclosed open spaces, such as decks and balconies.

The footprint of all interior walls and staircases is typically included in the reported Interior Area for a floor. The iGUIDE PDF floor plans use color to highlight all included areas. All excluded areas are shown white.

Exterior Area is a per floor calculation, made by measuring to the outside surface of the exterior walls, see below for calculation details.

Grade is the ground level at the perimeter of the exterior finished surface of a house. A floor is considered to be above grade if its floor level is everywhere above grade.

Total Interior Area is the sum of all Interior Areas.

Total Excluded Area is the sum of all Excluded Areas.

Total Exterior Area is the sum of all Exterior Areas.

Unfinished Area is the sum of interior areas of all unfinished rooms (measured to the inside surface of room walls).

Finished Area is Exterior Area minus Unfinished Area. Finished Area includes the footprint of interior and exterior walls.

iGUIDE Exterior Area Calculation

Exterior Area = [Perimeter Wall Thickness] x [Perimeter Wall Length] + [Interior Area]

Notes

A. **Perimeter Wall Thickness** is an independent measurement taken from the property, typically, at the main entrance. Considerations are not made for varying wall thickness around the perimeter.

B. **Perimeter Wall Length** is the sum of lengths of all exterior wall segments on a particular floor. When used to calculate Total Exterior Area Above Grade based on Total Interior Area Above Grade, it is the sum of perimeter wall lengths of all floors above grade.

Disclaimer

All dimensions and floor areas must be considered approximate and are subject to independent verification.