

ZONE: RA-S-2

LOT AREA: 141,917 S.F.
NET LOT AREA: 120,940 S.F.
BUILDING PAD AREA: 18,225 S.F.
MAX. STRUCTURE AREA: 5,467 S.F.

EXISTING RESIDENCE: 2,816 S.F.
PROPOSED ADDITION: 787 S.F.
TOTAL RESIDENCE: 3,603 S.F. (MAX FLOOR AREA BEFORE LA COUNTY FIRE DEPARTMENT ACCESS MUST BE UPGRADED TO CURRENT STANDARDS)

EXISTING GARAGE: 492 S.F.
PROPOSED GARAGE ADDITION: 251 S.F.
TOTAL GARAGE: 743 S.F.
TOTAL PROPOSED STRUCTURE: 4,343 S.F.

NOTE: ALL INFORMATION PROVIDED IS PRELIMINARY AND HAS NOT BEEN CONFIRMED WITH APPROPRIATE AGENCIES

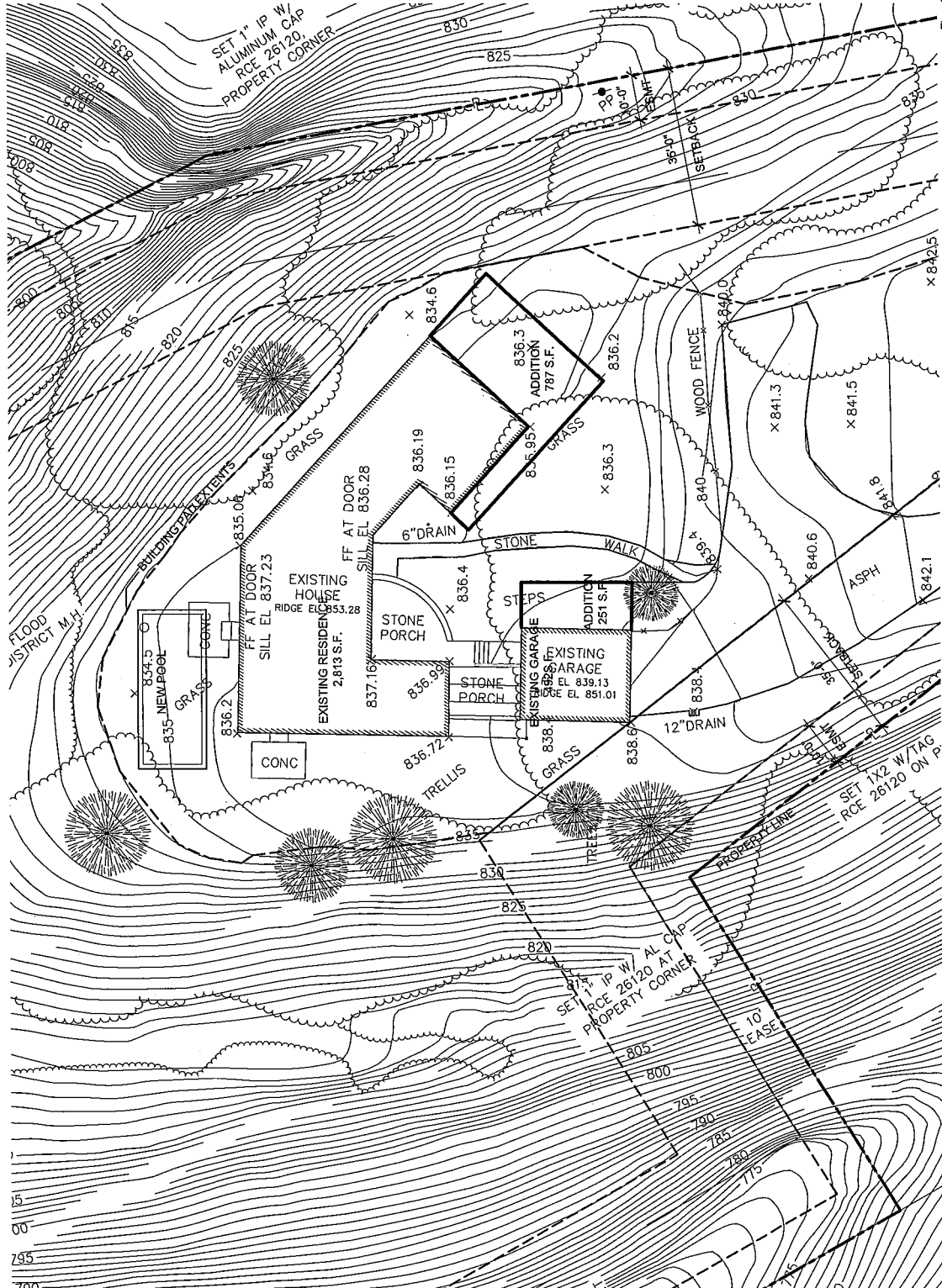

SITE PLAN OPTION 1
NO CHANGE TO ACCESS
SCALE: 1" = 20'-0"
01

8 PINE TREE LANE
ROLLING HILLS, CA

JOSEPH SPIERER ARCHITECTS, INC.
781 TORRANCE BLVD., SUITE 100, REDWOOD BEACH 90727 | (707) 974-6787 | PHONE | JOE@CALARCHITECT.COM



The above drawings, specifications, ideas, designs and arrangements represented hereby are and shall remain property of the Architect (Joseph Spierer Architects, Inc.) and no part thereof shall be copied, disclosed to others or used in connection with any other project other than the specific project for which they have been prepared and developed, without the written consent of the Architect (Joseph Spierer Architects, Inc.). Visual contact with these drawings or specifications shall constitute conclusive evidence of acceptance of these restrictions. Written dimensions on these drawings shall have pre-over scaled dimensions. Contractors shall verify and be responsible for all dimensions and conditions on the job, and this office must be notified of any variations from the dimensions and conditions shown by these drawings. Shop details must be submitted to this office for approval before proceeding with fabrication.

Date: 12/8/2017
Page: