

6401 Corsini Pl, Rancho Palos Verdes, CA

Main Building: Total Exterior Area Above Grade 2363 sq ft

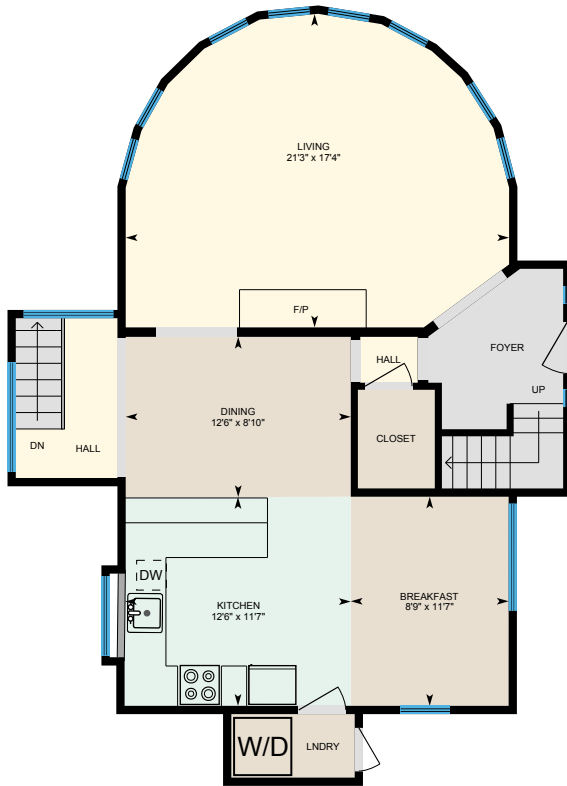

Main Floor
Exterior Area 946 sq ft

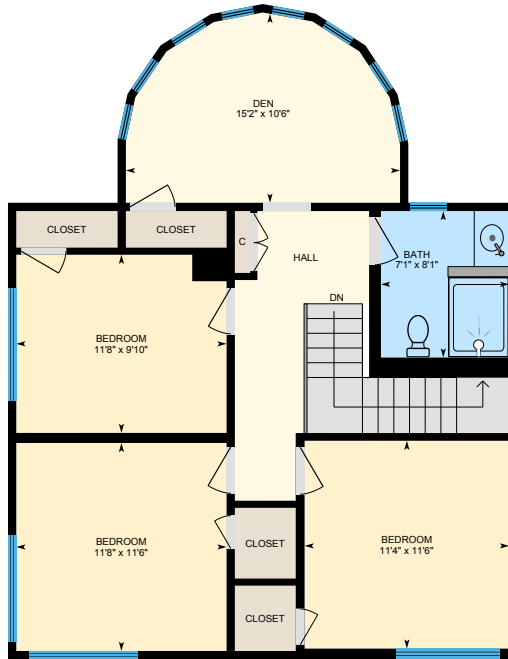

2nd Floor
Exterior Area 858 sq ft

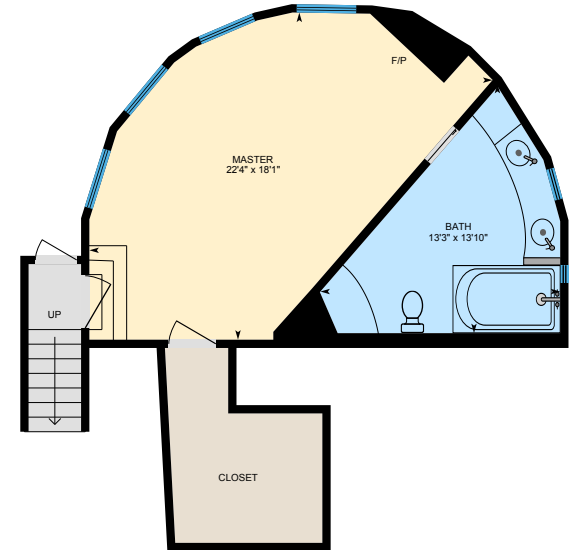

Lower Floor
Exterior Area 559 sq ft

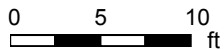

6401 Corsini Pl, Rancho Palos Verdes, CA

2nd Floor Total Exterior Area 858 sq ft
Total Interior Area 803 sq ft



0 3 6 ft

PREPARED: Jul, 2020



White regions are excluded from total floor area. All room dimensions and floor areas must be considered approximate and are subject to independent verification. For method of measurement please see <https://youriguide.com/measure/>.

6401 Corsini Pl, Rancho Palos Verdes, CA

Lower Floor Total Exterior Area 559 sq ft
Total Interior Area 500 sq ft

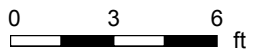
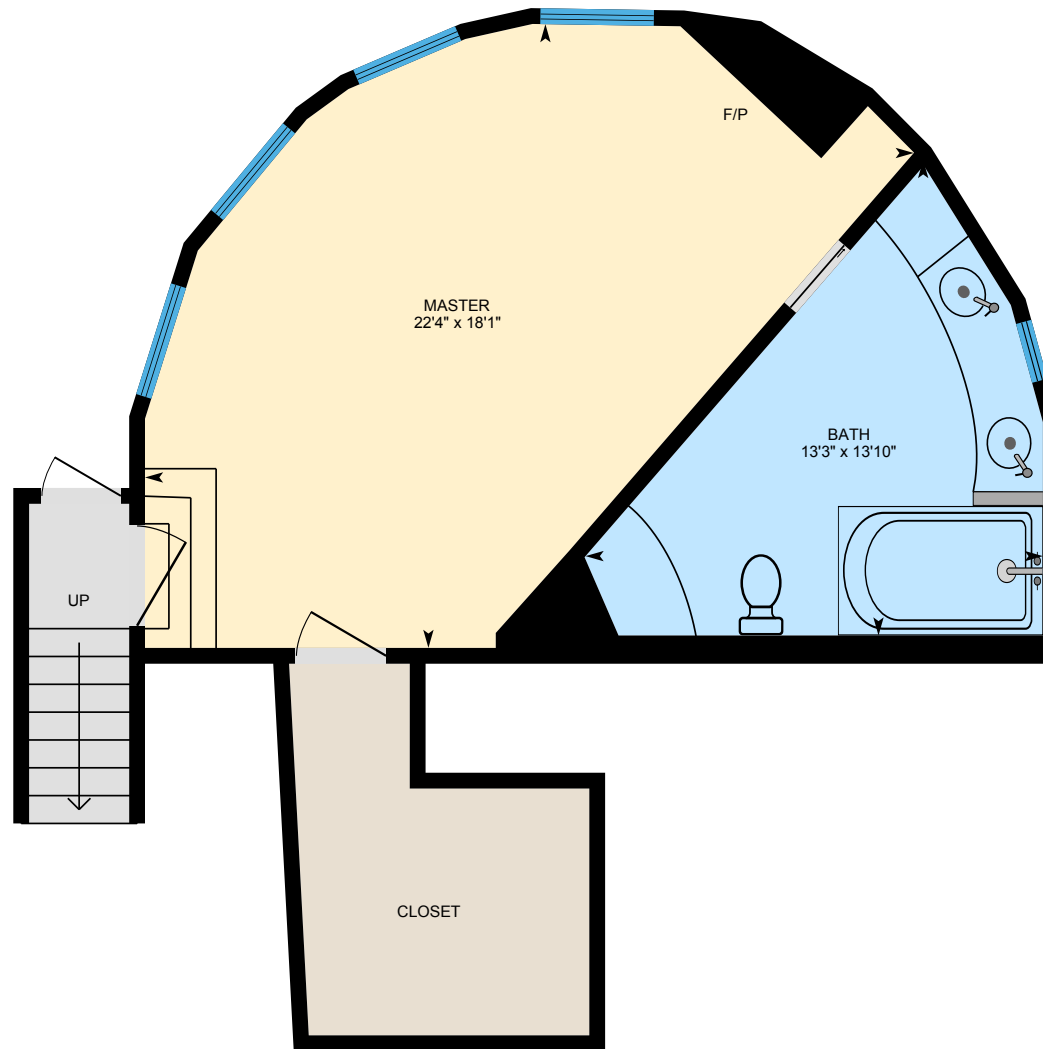

PREPARED: Jul, 2020

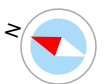

White regions are excluded from total floor area. All room dimensions and floor areas must be considered approximate and are subject to independent verification. For method of measurement please see <https://youriguide.com/measure/>.

6401 Corsini Pl, Rancho Palos Verdes, CA

Studio Total Exterior Area 321 sq ft
Total Interior Area 288 sq ft

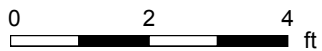
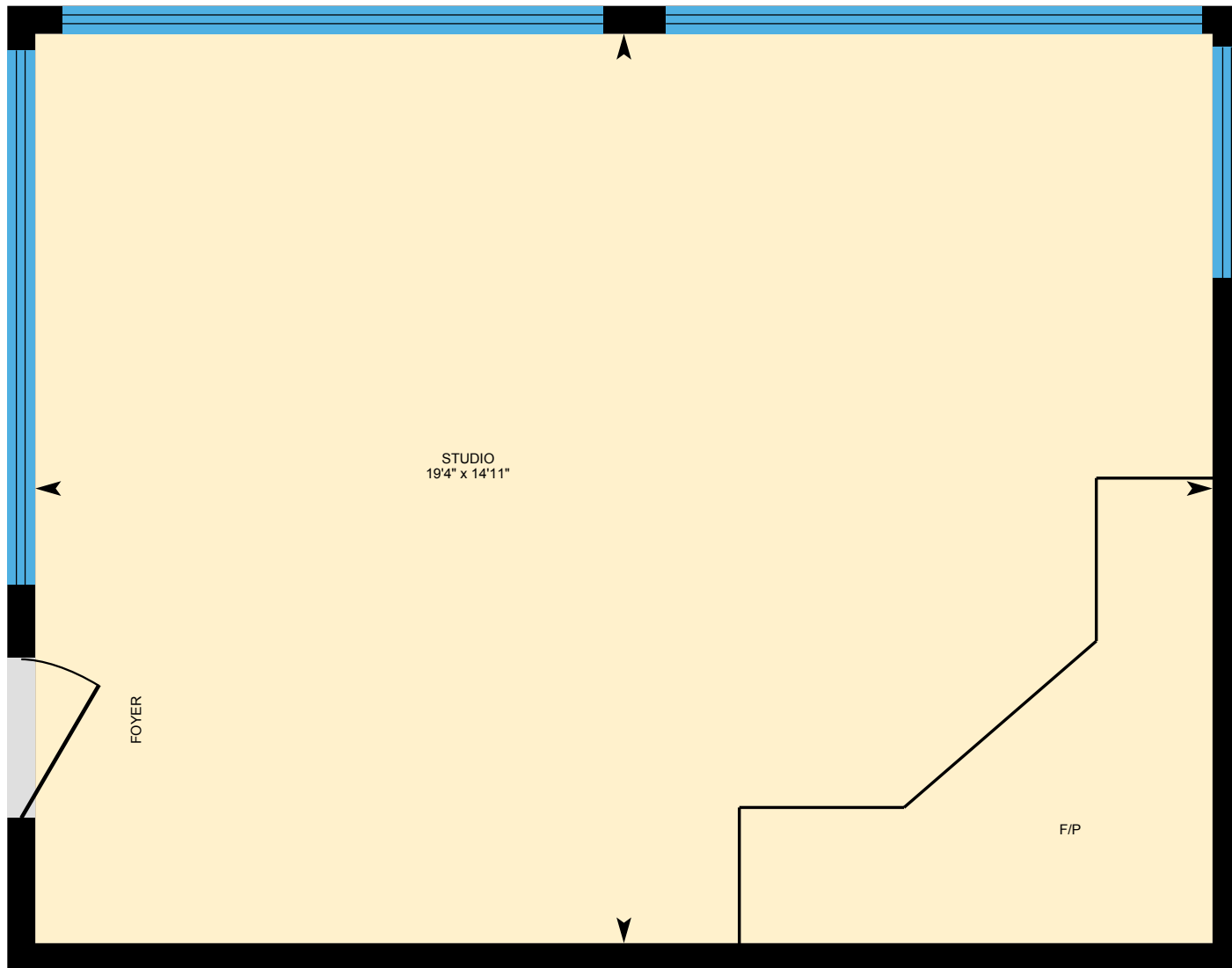

PREPARED: Jul, 2020



White regions are excluded from total floor area. All room dimensions and floor areas must be considered approximate and are subject to independent verification. For method of measurement please see <https://youriguide.com/measure/>.

6401 Corsini Pl, Rancho Palos Verdes, CA

Garage

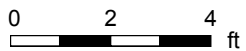
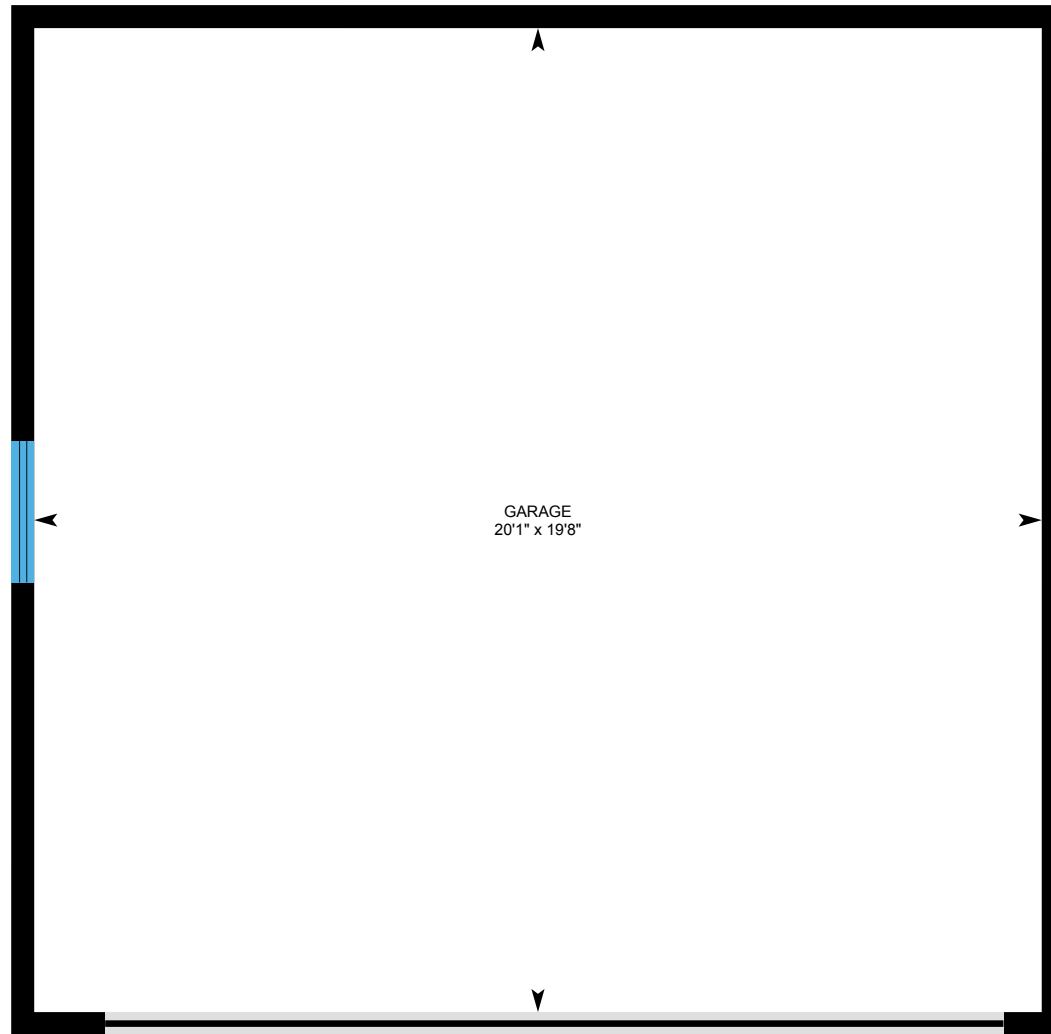

PREPARED: Jul, 2020



6401 Corsini Pl, Rancho Palos Verdes, CA

Property Details

Room Measurements

Only major rooms are listed. Some listed rooms may be excluded from total interior floor area (e.g. garage). Room dimensions are largest length and width; parts of room may be smaller. Room area is not always equal to product of length and width.

Main Building

MAIN FLOOR

Breakfast: 8'9" x 11'7"
Dining: 12'6" x 8'10"
Kitchen: 12'6" x 11'7"
Living: 21'3" x 17'4"

2ND FLOOR

Bath: 7'1" x 8'1"
Bedroom: 11'8" x 9'10"
Bedroom: 11'8" x 11'6"
Bedroom: 11'4" x 11'6"
Den: 15'2" x 10'6"

LOWER FLOOR

Bath: 13'3" x 13'10"
Master: 22'4" x 18'1"

Studio

STUDIO

Studio: 14'11" x 19'4"

Garage

GARAGE

Garage: 20'1" x 19'8"

Floor Area Information

For explanation of floor area calculations and method of measurement please see <https://youriguide.com/measure/>. All displayed floor areas are rounded to nearest integer. Total area is computed before rounding and may not equal to sum of displayed floor areas.

Main Building

MAIN FLOOR

Interior Area: 883 sq ft
Perimeter Wall Length: 138 ft
Perimeter Wall Thickness: 5.5 in
Exterior Area: 946 sq ft

2ND FLOOR

Interior Area: 803 sq ft
Perimeter Wall Length: 120 ft
Perimeter Wall Thickness: 5.5 in
Exterior Area: 858 sq ft

LOWER FLOOR

Interior Area: 500 sq ft
Perimeter Wall Length: 128 ft
Perimeter Wall Thickness: 5.5 in
Exterior Area: 559 sq ft

Studio

STUDIO

Interior Area: 288 sq ft
Perimeter Wall Length: 70 ft
Perimeter Wall Thickness: 5.5 in
Exterior Area: 321 sq ft

6401 Corsini Pl, Rancho Palos Verdes, CA

Property Details

Room Measurements

Floor Area Information

Garage

GARAGE

All space is excluded

Total Above Grade Floor Area

Main Building Interior: 2186 sq ft

Main Building Exterior: 2363 sq ft

Studio Interior: 288 sq ft

Studio Exterior: 321 sq ft

Garage Excluded: 395 sq ft