

To be completed by the applicant:

Name: MEEK

Site address:

339154
ON DVT RD. WESTECLY B
8 NTH OF PARKHILL RD
ADD. 3800'
STA OF 58'

Legal description of property: SEE ATTACHED

Lot: 295 R 13E Block: _____ Tract: _____

Assessor's Parcel Number: 70-142-10

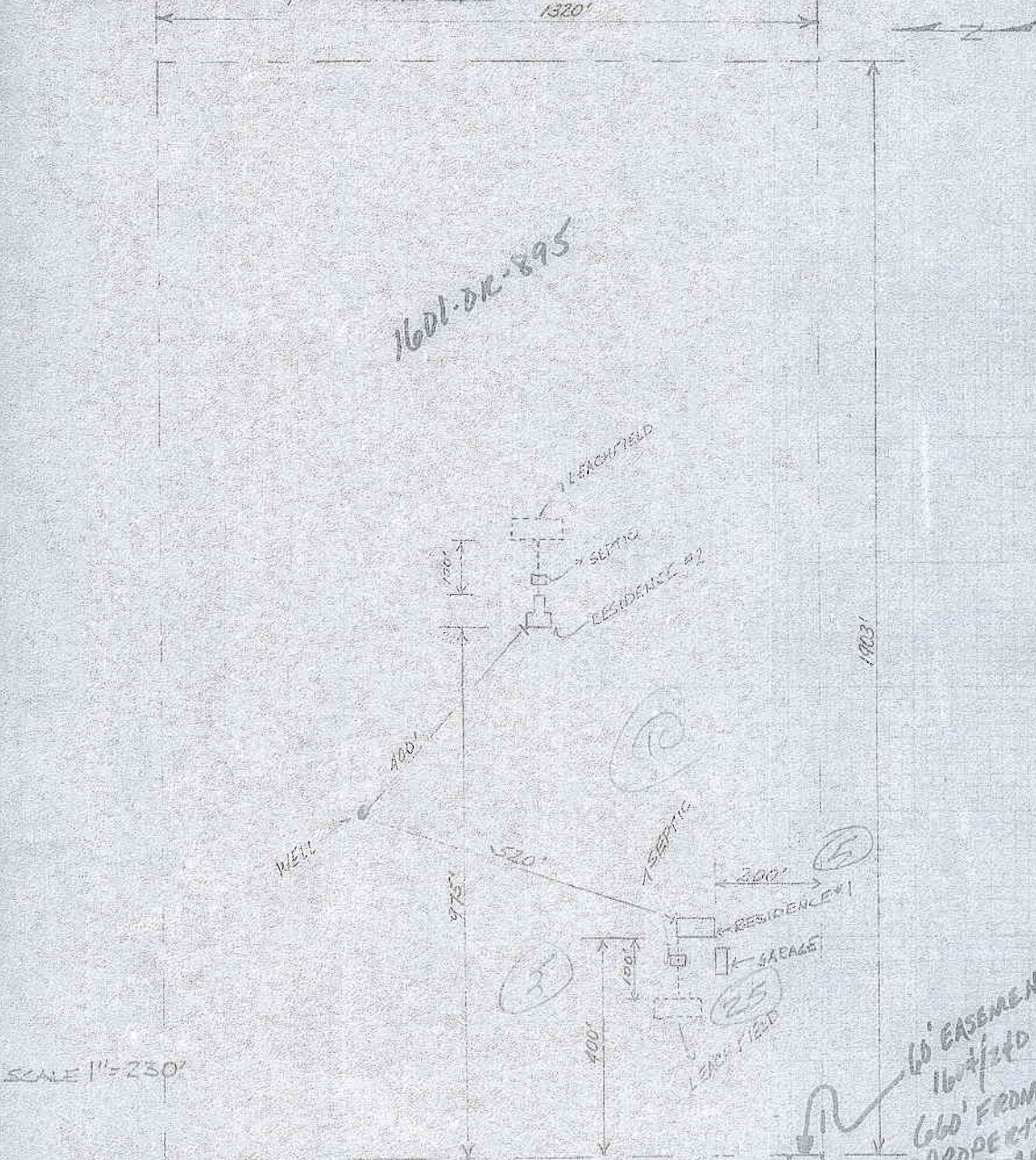

NOTE: RESIDENCE #1 TO BE OCCUPIED BY R.J. & N.E. MEEK (PARENTS)
RESIDENCE #2 TO BE OCCUPIED BY R.D. & J. MEEK (BUILDER)

To be completed by staff:

C.U.P. var. dept. review No. _____

Map No. SFR & OTHER GARAGE
NUMB. PAM. 0123
RURAL Zone: R
 Parking: 2 spaces required.
 County road system: No. C3092
 Road Tax (yellow roads): _____
 Coastal Zone: In _____ Out: X
 Urban area: _____
 Rural area: E of Santa Margarita

Parcel Map No. _____
 Tract Map No. _____
 Water source: Well: X Community Water: _____
 Percolation test required: _____
 Soils suitability test: _____
 APLUP Zone: _____
 By: [Signature] Date: 1-10-78

12-895

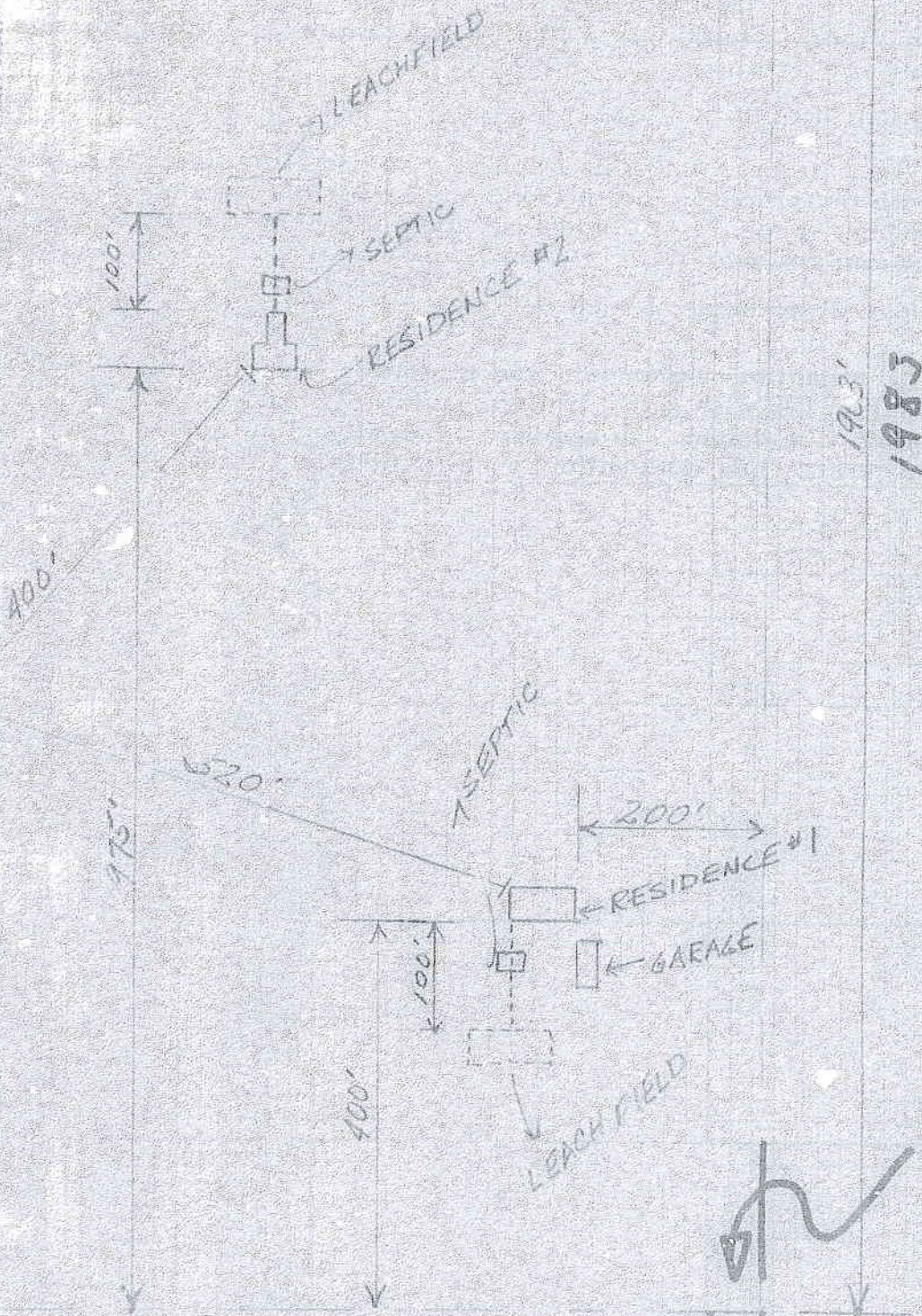

1983
1983

60' EASEMENT
160' / 2 to
660' FROM
PROPERTY
TO ROAD

TO BE OCCUPIED BY R.J. & N.E. MEEK (PARENTS)
TO BE OCCUPIED BY R.D. & L.J. MEEK (BUILDER)

PARKHILL ROAD