5669 WHITECLIFF DRIVE. RANCHO PALOS VERDES

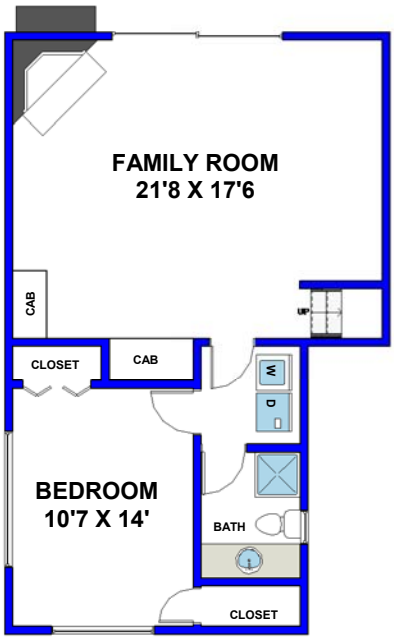

LOWER LEVEL

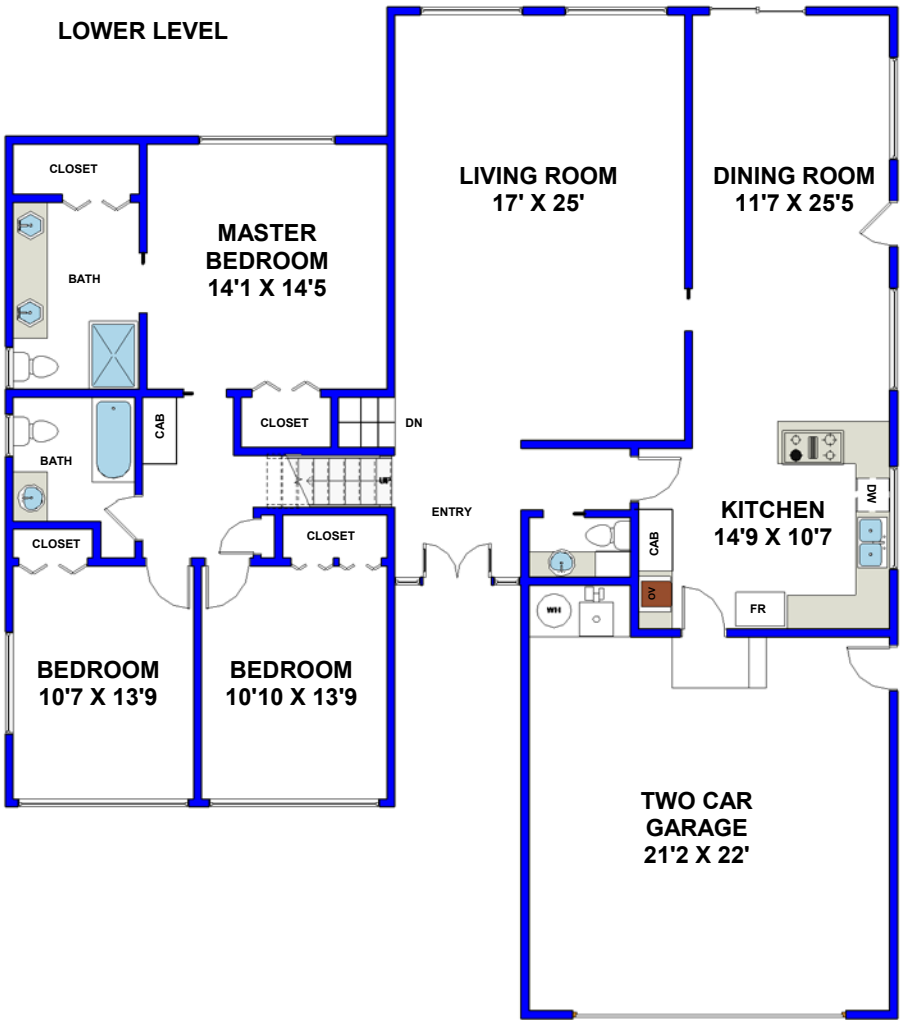

UPPER LEVEL

FLOOR PLAN CREATED BY REST, INFORMATION DEEMED RELIABLE, BUT NOT GUARANTEED. (310) 346-8552