

# 12 Ringbit Rd E, Rolling Hills, CA

Main Building: Total Exterior Area Above Grade 3956 sq ft

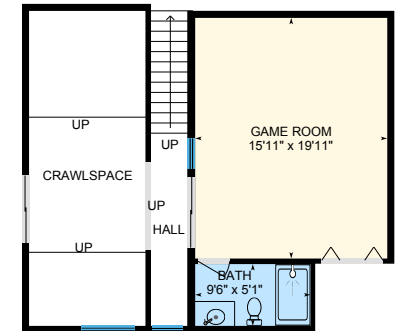

**Main Floor**  
Exterior Area 3490 sq ft

**Lower Floor**  
Exterior Area 465 sq ft

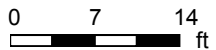

# 12 Ringbit Rd E, Rolling Hills, CA

Main Floor Total Exterior Area 3490 sq ft  
Total Interior Area 3316 sq ft

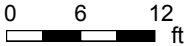

PREPARED: Jun, 2020



White regions are excluded from total floor area. All room dimensions and floor areas must be considered approximate and are subject to independent verification. For method of measurement please see <https://youriguide.com/measure/>.

# 12 Ringbit Rd E, Rolling Hills, CA

Lower Floor Total Exterior Area 465 sq ft  
Total Interior Area 387 sq ft

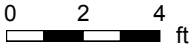
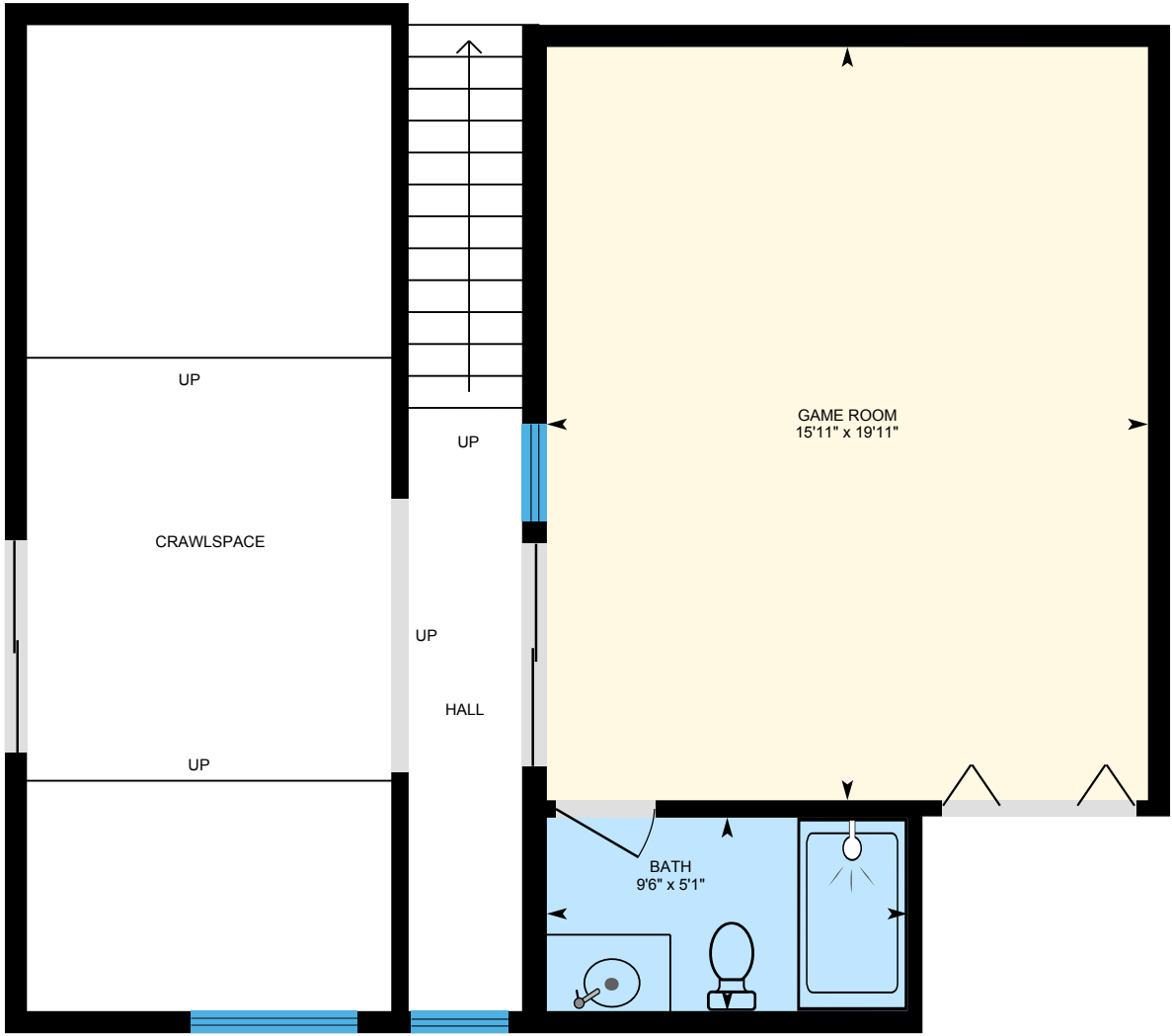

PREPARED: Jun, 2020



White regions are excluded from total floor area. All room dimensions and floor areas must be considered approximate and are subject to independent verification. For method of measurement please see <https://youriguide.com/measure/>.

# 12 Ringbit Rd E, Rolling Hills, CA

## Property Details

### Room Measurements

Only major rooms are listed. Some listed rooms may be excluded from total interior floor area (e.g. garage). Room dimensions are largest length and width; parts of room may be smaller. Room area is not always equal to product of length and width.

#### Main Building

##### MAIN FLOOR

Bath: 12'10" x 13'

Bath: 4'11" x 8'4"

Bedroom: 11' x 17'6"

Bedroom: 12'3" x 13'7"

Bth: 10'1" x 5'1"

Dining: 24'3" x 11'1"

Family: 17'7" x 21'10"

Garage: 19'2" x 21'1"

Gym / Bonus Room: 16'11" x 18'5"

Kitchen: 17'4" x 14'9"

Living: 24'2" x 19'9"

Master: 16'5" x 27'1"

Master Retreat: 20' x 13'

Office: 12'1" x 13'4"

##### LOWER FLOOR

Bath: 9'6" x 5'1"

Game Room: 15'11" x 19'11"

### Floor Area Information

For explanation of floor area calculations and method of measurement please see <https://youriguide.com/measure/>. All displayed floor areas are rounded to nearest integer. Total area is computed before rounding and may not equal to sum of displayed floor areas.

#### Main Building

##### MAIN FLOOR

Interior Area: 3316 sq ft

Excluded Area: 404 sq ft

Perimeter Wall Length: 299 ft

Perimeter Wall Thickness: 7.0 in

Exterior Area: 3490 sq ft

##### LOWER FLOOR

Interior Area: 387 sq ft

Excluded Area: 299 sq ft

Perimeter Wall Length: 133 ft

Perimeter Wall Thickness: 7.0 in

Exterior Area: 465 sq ft

#### Total Above Grade Floor Area

Main Building Interior: 3703 sq ft

Main Building Excluded: 703 sq ft

**Main Building Exterior: 3956 sq ft**