

Building Sketch

Borrower/Client	Graham		
Property Address	29935 Los Nogales Rd		
City	Temecula	County	Riverside
State	CA	Zip Code	92591
Lender	Guild Central Processing		

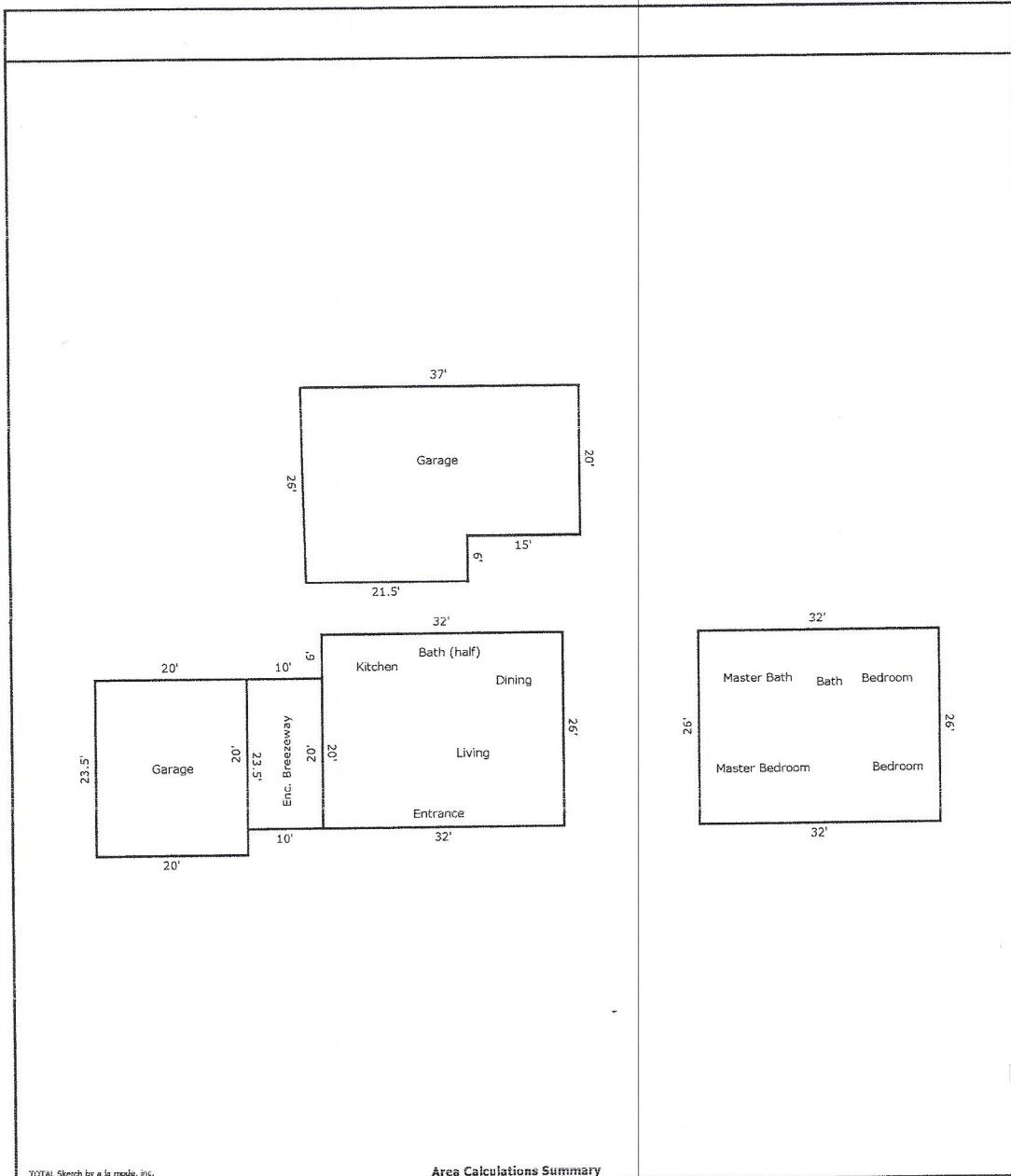

TOTAL Sketch by a la mode, inc.

Area Calculations Summary

Area Calculations Summary		Calculation Details	
Living Area			
First Floor	832 Sq ft	32 × 26	= 832
Second Floor	832 Sq ft	26 × 32	= 832
Total Living Area (Rounded):	1664 Sq ft <i>1864</i>		
Non-living Area			
Enclosed Breezeway	200 Sq ft	10 × 20	= 200
3 Car Detached	865.5 Sq ft	20 × 15	= 300
		26 × 21.5	= 559
		0.5 × 26 × 0.5	= 6.5
2 car attached	470 Sq ft	20 × 23.5	= 470