

2917 Palos Verdes Dr N, Palos Verdes Estates, CA

Total Exterior Area Above Grade 2872 sq ft (Main Building)

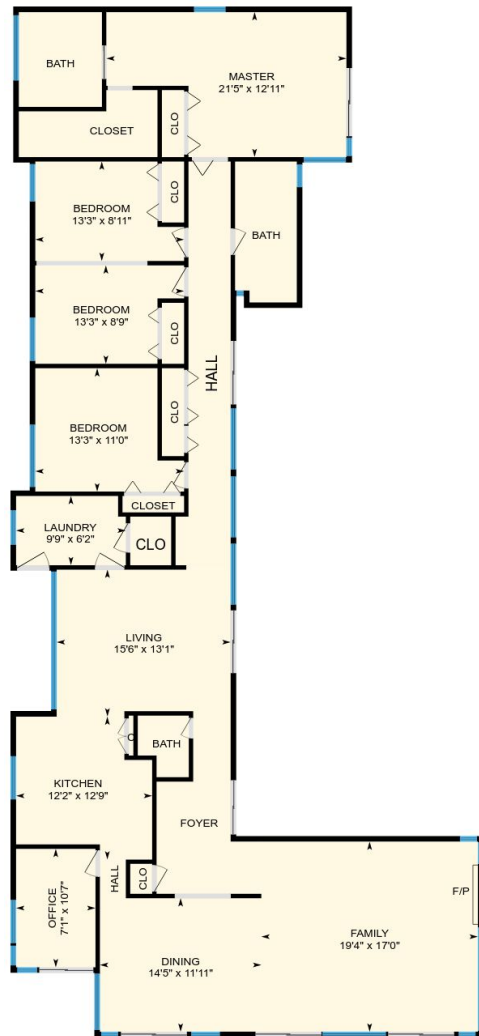

Main Floor
Exterior Area 2324 sq ft

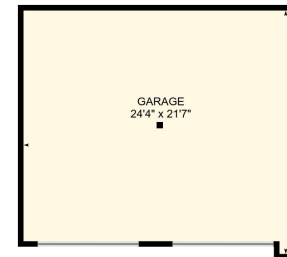

Garage
Exterior Area 547 sq ft

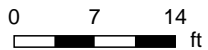

2917 Palos Verdes Dr N, Palos Verdes Estates, CA

Main Floor Total Exterior Area 2324 sq ft
Total Interior Area 2175 sq ft

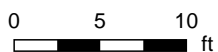

PREPARED: Feb, 2018

2917 Palos Verdes Dr N, Palos Verdes Estates, CA

Garage Total Exterior Area 547 sq ft
Total Interior Area 501 sq ft

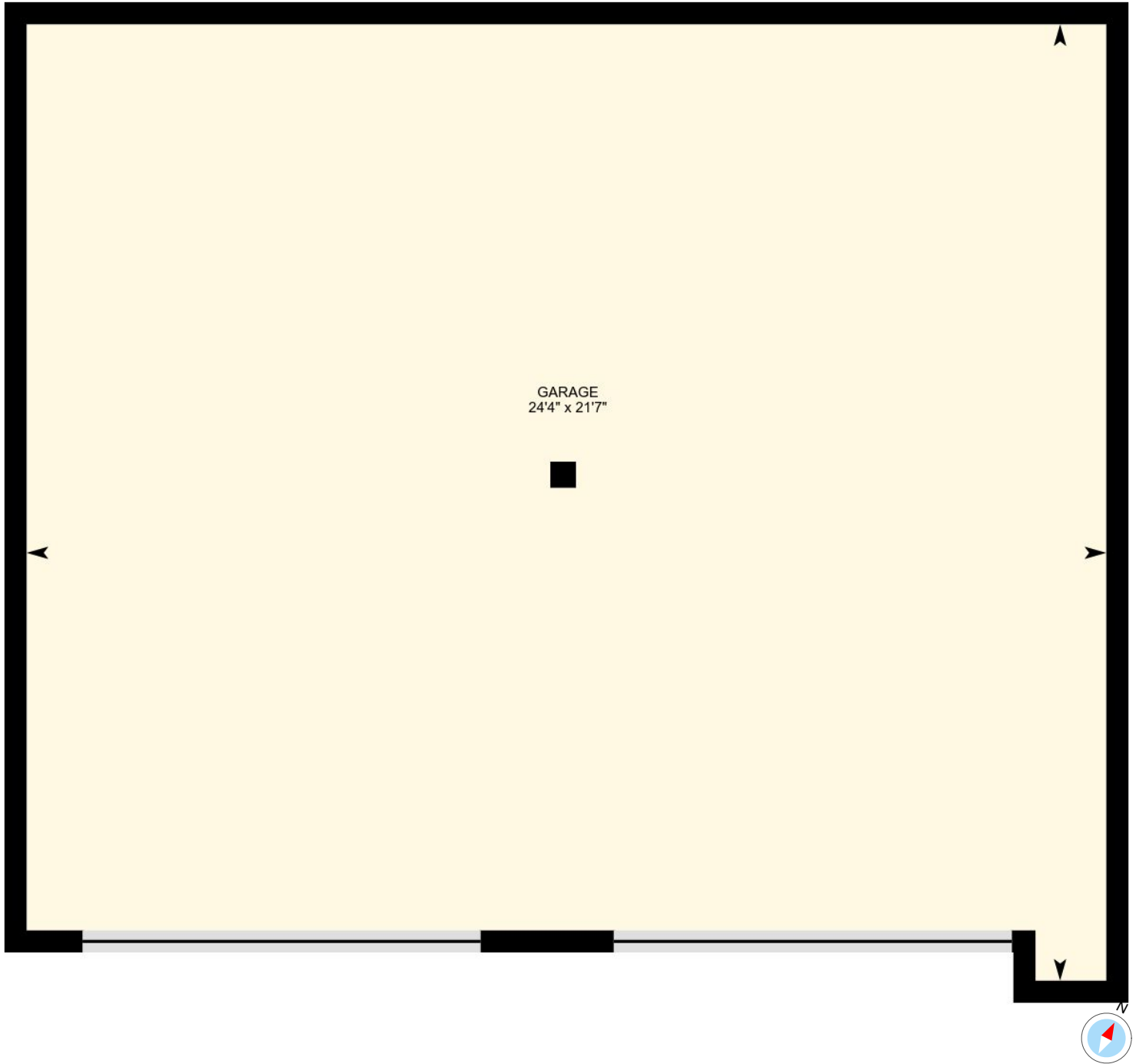

0 2 4 ft

PREPARED: Feb, 2018

2917 Palos Verdes Dr N, Palos Verdes Estates, CA

Property Details

Room Measurements

Room dimensions are largest width and length, parts of room may be smaller.

Main Building

MAIN FLOOR

Living: 15'6" x 13'1" | 199 sq ft

Kitchen: 12'2" x 12'9" | 135 sq ft

Hall: 142 sq ft

Bath: 22 sq ft

Office: 7'1" x 10'7" | 75 sq ft

Bedroom: 13'3" x 8'11" | 104 sq ft

Bedroom: 13'3" x 11'0" | 126 sq ft

Master: 21'5" x 12'11" | 230 sq ft

Bath: 68 sq ft

Bedroom: 13'3" x 8'9" | 103 sq ft

Bath: 63 sq ft

Laundry: 9'9" x 6'2" | 59 sq ft

Dining: 14'5" x 11'11" | 171 sq ft

Hall: 8 sq ft

Family: 19'4" x 17'0" | 327 sq ft

Foyer: 100 sq ft

GARAGE

Garage: 24'4" x 21'7" | 501 sq ft

Floor Area Information

For explanation of floor area calculations and method of measurement please see <http://youriguide.com/measure/>

Main Building

Building Perimeter Wall Thickness: 6 in

MAIN FLOOR

Interior Area: 2175 sq ft

Perimeter Wall Length: 299 ft

Exterior Area: 2324 sq ft

GARAGE

Interior Area: 501 sq ft

Perimeter Wall Length: 94 ft

Exterior Area: 547 sq ft

Total Above Grade Floor Area

Main Building Interior: 2676 sq ft

Main Building Exterior: 2872 sq ft