

Drawings and specifications are instruments of service and shall remain the property of the design professional. Copies of the drawings and specifications released by the client may be utilized only for the use and for the occupancy of the project for which they were prepared, and not for the construction of any other projects. Any use or reproduction of these drawings in whole or in part by any means whatsoever is strictly prohibited except with specific, written consent of EnviroTechno Architects.

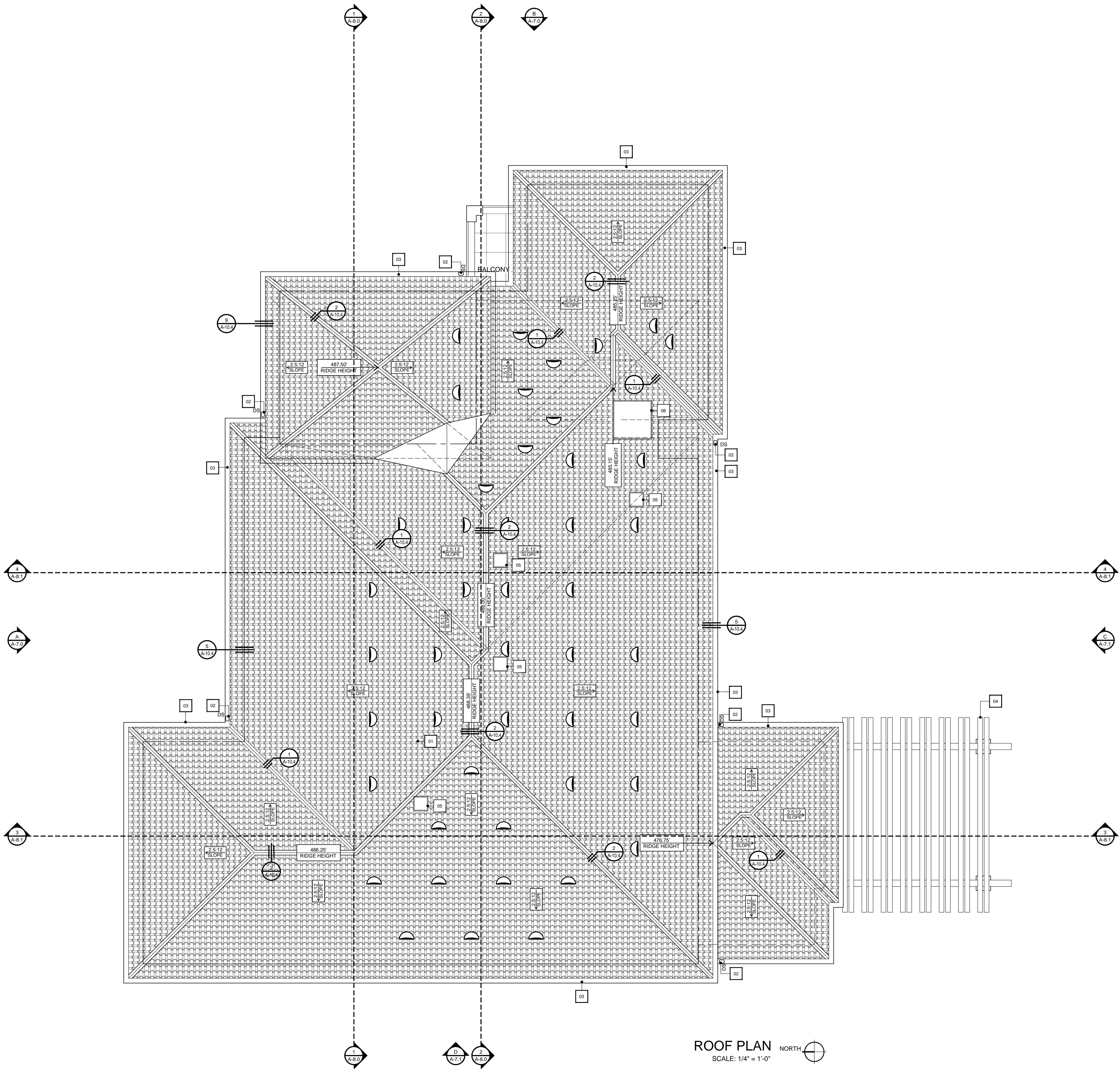

ROOF PLAN NORTH
SCALE: 1/4" = 1'-0"

ATTIC VENT CALCULATION

AREA "A" NEW ROOF (11150):
 ROOF AREA: 109 S.F.
 NET FREE VENTILATION REQUIRED: 109 S.F. / 150 = .73 S.F.
 VENTILATION PROVIDED: (1) DORMER VENT (LOW) @ 49 SQ. IN. / 144 = .34 S.F.
 .73 S.F. / .34 S.F. = 2 VENTS
 TOTAL PROVIDED: .73 S.F.

AREA "B" NEW ROOF (11150):
 ROOF AREA: 2236 S.F.
 NET FREE VENTILATION REQUIRED: 2236 S.F. / 150 = 14.91 S.F.
 VENTILATION PROVIDED: (1) DORMER VENT (LOW) @ 49 SQ. IN. / 144 = .34 S.F.
 14.91 S.F. / .34 S.F. = 44 VENTS
 TOTAL PROVIDED: 14.91 S.F.

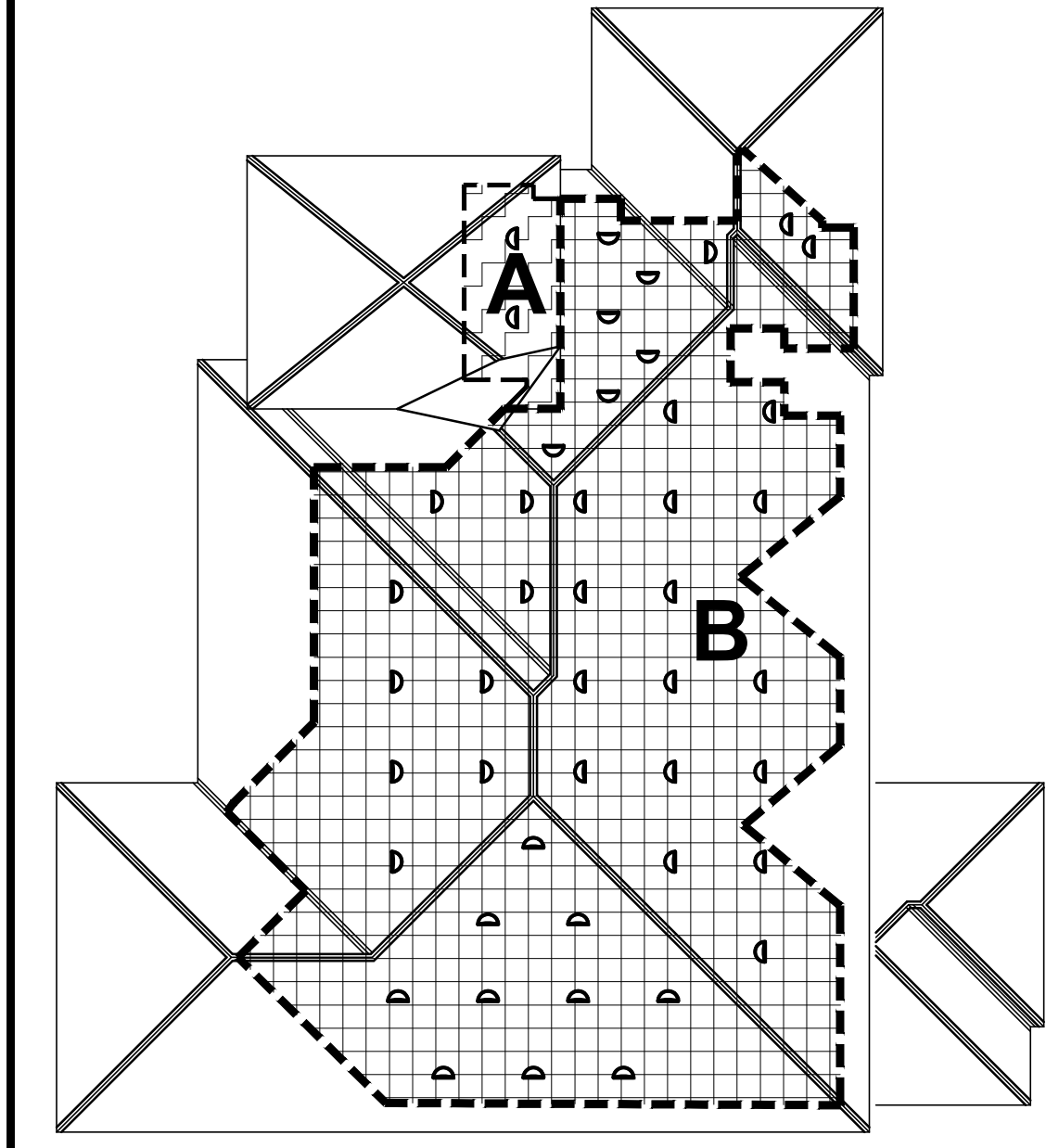

GENERAL LEGEND

- NEW TWO PIECE CLAY TILE ROOF BY "REDLAND CLAY TILE" ICC-ES ESR-1489 - CLASS "A" POLYFOAM ATTACHED OVER SELF-ADHERING MEMBRANE CONSISTING OF (1) LAYER, BASE SHEET, (1) LAYER OF INTERPLY SHEET FOLLOWED BY CAP-SHEET UNDERLAYMENT FOR LOW SLOPE ROOF - UNDERLAYMENT TO BE ICC APPROVED. COLOR TO FOLLOW. 40% DOUBLE RANDOM BOOSTING INCLUDING EAVE EDGE - 40% MORTAR SPILL - COLOR TO FOLLOW.
- CHAGIN PAINTED METAL VENT TO MATCH ROOF TILE AND COLOR
- NEW 48" x 48" FLAT SKYLIGHT W/ SOLAR BRONZE GLASS AS MANUFACTURED BY VELLUX, ICC-ES LEGACY REPORT NER-216, BRONZE ANODIZED ALUM. SKYLIGHT MOUNTED ON A BRONZE ANODIZED ALUMINUM CLADDED WOOD FRAME CURB, SCREW TO CURB AND SEAL SCREW HEADS W/ SILICONE CAULKING. SEE DETAIL.
- NEW 18" x 18" FLAT SKYLIGHT W/ SOLAR BRONZE GLASS AS MANUFACTURED BY VELLUX, ICC-ES LEGACY REPORT NER-216, BRONZE ANODIZED ALUM. SKYLIGHT MOUNTED ON A BRONZE ANODIZED ALUMINUM CLADDED WOOD FRAME CURB, SCREW TO CURB AND SEAL SCREW HEADS W/ SILICONE CAULKING. SEE DETAIL.

KEY NOTES

- 01** DIRECT VENT FIREPLACE WITH 8" PLUMBING VENT, NO CHIMNEY REQUIRED. VENT EXITS THROUGH SIDEWALL. FMJ SENTINEL - DVF42NH (42" WIDE GLASS - BOTH SIDES-SEE THROUGHGLASS DIRECT VENT - CONTRACTOR SHALL CONFIRM SPECIFICATIONS, CODE COMPLIANCE, AND ANY OTHER OPTIONS PRIOR TO ORDERING) - PFS US TESTED FIREPLACE SHALL BE NON-WOOD BURNING PER AGMD RULE #445. TESTED PER PFS CORPORATION, REPORT # 09-99, TESTED ACCORDING TO ANSI STANDARDS: Z21, 508-2009. CONFIRM SPECIFICATIONS W/ OWNERS PRIOR TO ORDERING. PROVIDE ONLY FACTORY-LISTED SPARK ARRESTERS ON TOP OF CHASE & FLASHING FOR ALL PRE-FAB FIREPLACES.
- 02** 3" ROUND, COPPER DOWNSPOUT - CONNECT TO LANDSCAPE DRAINAGE SYSTEM
- 03** 5" COPPER GUTTER
- 04** NEW TRELLIS STRUCTURE
- 05** NEW 18" x 18" FLAT SKYLIGHT W/ SOLAR BRONZE GLASS AS MANUFACTURED BY VELLUX, ICC-ES LEGACY REPORT NER-216, BRONZE ANODIZED ALUM. SKYLIGHT MOUNTED ON A BRONZE ANODIZED ALUMINUM CLADDED WOOD FRAME CURB, SCREW TO CURB AND SEAL SCREW HEADS W/ SILICONE CAULKING. SEE DETAIL.
- 06** NEW 48" x 48" FLAT SKYLIGHT W/ SOLAR BRONZE GLASS AS MANUFACTURED BY VELLUX, ICC-ES LEGACY REPORT NER-216, BRONZE ANODIZED ALUM. SKYLIGHT MOUNTED ON A BRONZE ANODIZED ALUMINUM CLADDED WOOD FRAME CURB, SCREW TO CURB AND SEAL SCREW HEADS W/ SILICONE CAULKING. SEE DETAIL.
- 11** NEW VENT PER MANUFACTURER'S, PER RESIDENTIAL CODE R327.6.1 AND BUILDING CODE 706A-1 SEE FIRE DEPT NOTE#4 ABOVE.

ENVIROTECHNO
 INTERACTIVE ARCHITECTURE - INTERIOR DESIGN

13101 WASHINGTON BOULEVARD #404
 LOS ANGELES, CA 90066
 voice: 310.216.0844
 e-mail: lusa@envirotechno.com
 website: envirotechno.com

02/01/2017 - MINOR MODIFICATION
 03/10/2017
 ARCHITECTURAL STAMP:

CLIENT NAME:
CALIFORNIA CUSTOM HOMES, INC.
 205 PIER AVENUE, SUITE 201
 HERMOSA BEACH, CA 90254

PROJECT TITLE:
2812 VIA CAMPESINA
 2812 VIA CAMPESINA
 PALOS VERDES ESTATES, CA 90274

SHEET TITLE:
ROOF PLAN

JOB NO: 15-018
 DATE: 01-04-16
 SCALE:
 DRAWN BY: ENM
 CHECKED BY: LdM
 SHEET NO:

A-6.0

ART JURY SUBMITTAL - 03/22/2017