

MiraVerde

28311 South Ridgehaven Court
 Rancho Palos Verdes, Calif. 90274
 Telephone: (213) 377-9518

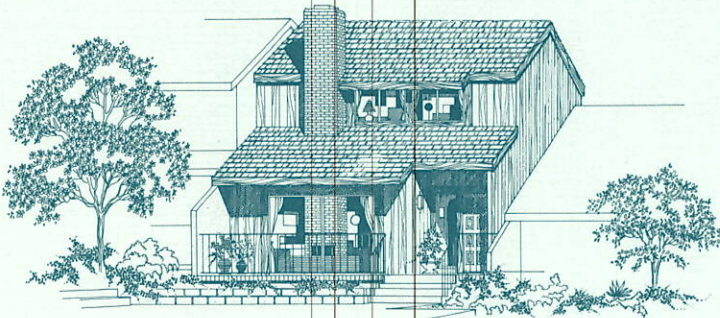

THE WAYFARER—NO. 3272

Master Bedroom with Dressing Room and Balcony • Two Bedrooms • Two Baths • Powder Room • Sitting Room • Step-down Living Room with Two-way Fireplace and Patio • Dining Room • Breakfast Room • Kitchen • Family Room • Bonus Area • Creative Corner • Storage • Two-Car Garage with Automatic Door Opener.

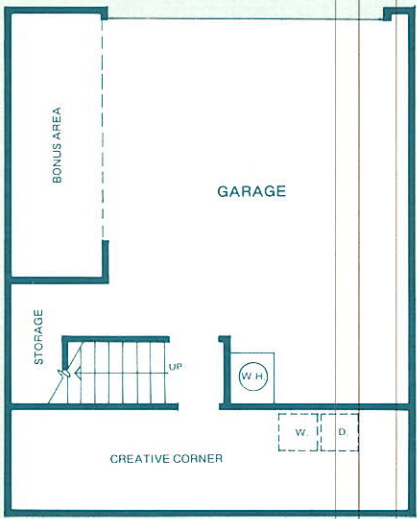

GARAGE LEVEL

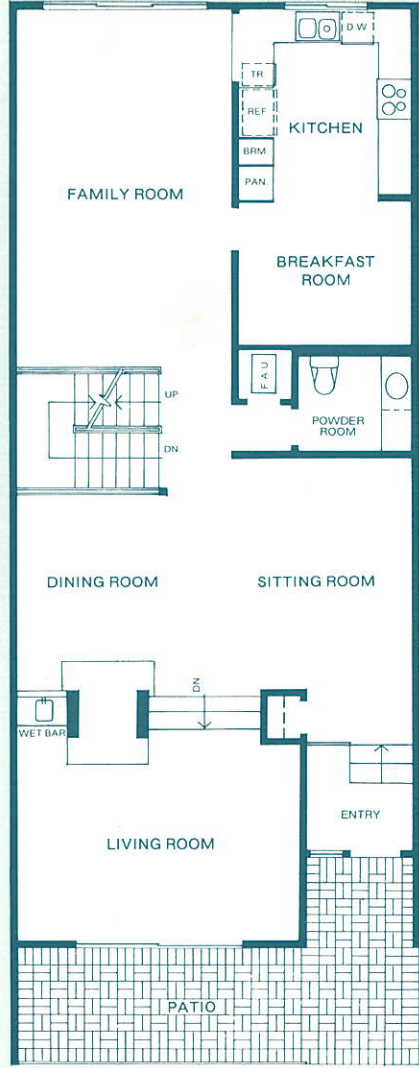

FIRST FLOOR

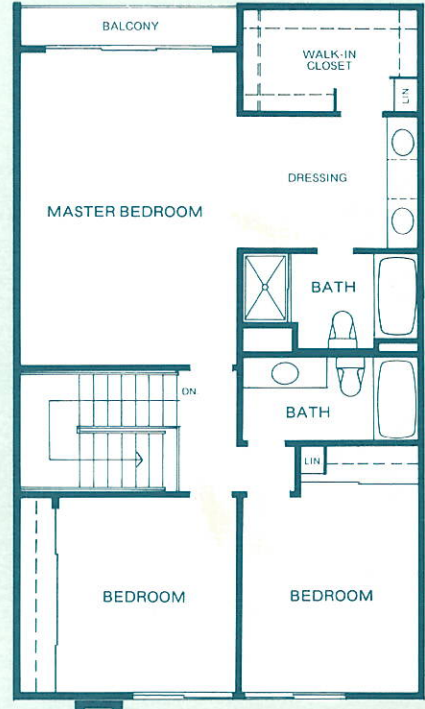

SECOND FLOOR

THE WAYFARER No. 3272

LIVABLE AREA	2517 s.f.
TWO-CAR GARAGE	521 s.f.
PATIO	204 s.f.
BALCONY	30 s.f.
TOTAL	3272 s.f.

Builder reserves the right to change prices, specifications, and substitute materials where necessary, because of shortages, production scheduling, changes in manufacturers' lines, or other reasons.

