

Building Sketch

Borrower/Client	De Langre Family Trust				
Property Address	1208 Via Landeta				
City	Palos Verdes Estates	County	Los Angeles	State	CA Zip Code 90274
Lender	John P De Langre Family Trust				

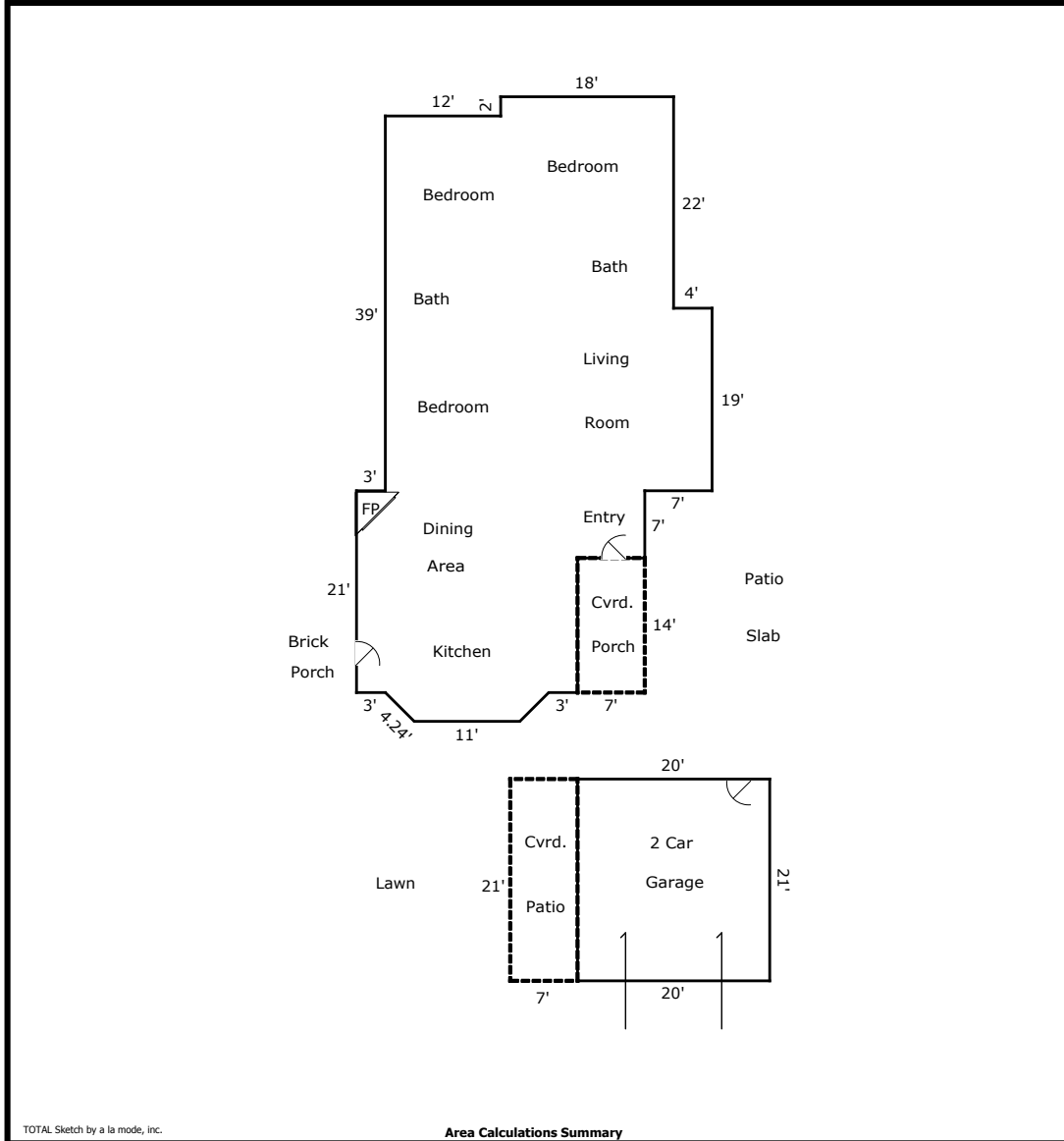

Area Calculations Summary

Living Area		Calculation Details
First Floor	1856 Sq ft	$0.5 \times 3 \times 3 = 4.5$ $0.5 \times 3 \times 3 = 4.5$ $11 \times 3 = 33$ $23 \times 14 = 322$ $30 \times 7 = 210$ $34 \times 19 = 646$ $30 \times 20 = 600$ $18 \times 2 = 36$
Total Living Area (Rounded):	1856 Sq ft	
Non-living Area		
2 Car Detached	420 Sq ft	$21 \times 20 = 420$
Covered Patio	98 Sq ft	$7 \times 14 = 98$
Covered Patio	147 Sq ft	$21 \times 7 = 147$