

28317 Ridgethorne Ct, Rancho Palos Verdes, CA

Main Building: 1,886 sq ft

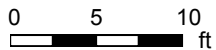
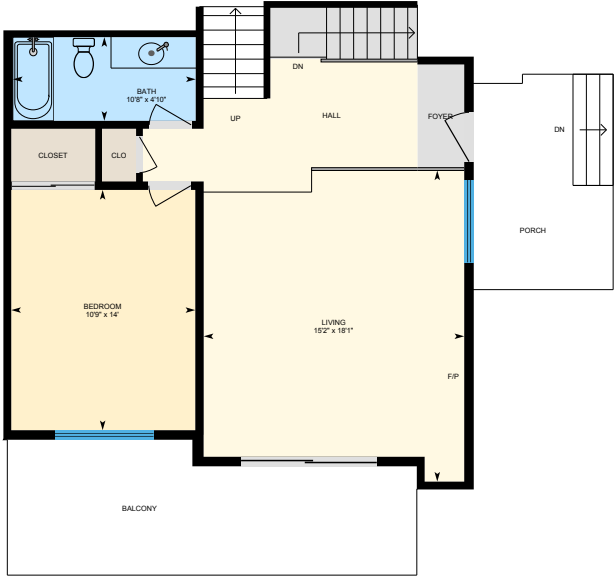

Main Floor
Exterior Area
668 sq ft

2nd Floor
Exterior Area
910 sq ft

Lower floor
Exterior Area
308 sq ft

PREPARED: Apr, 2020

28317 Ridgethorne Ct, Rancho Palos Verdes, CA

Main Floor Total Exterior Area 668 sq ft

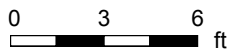
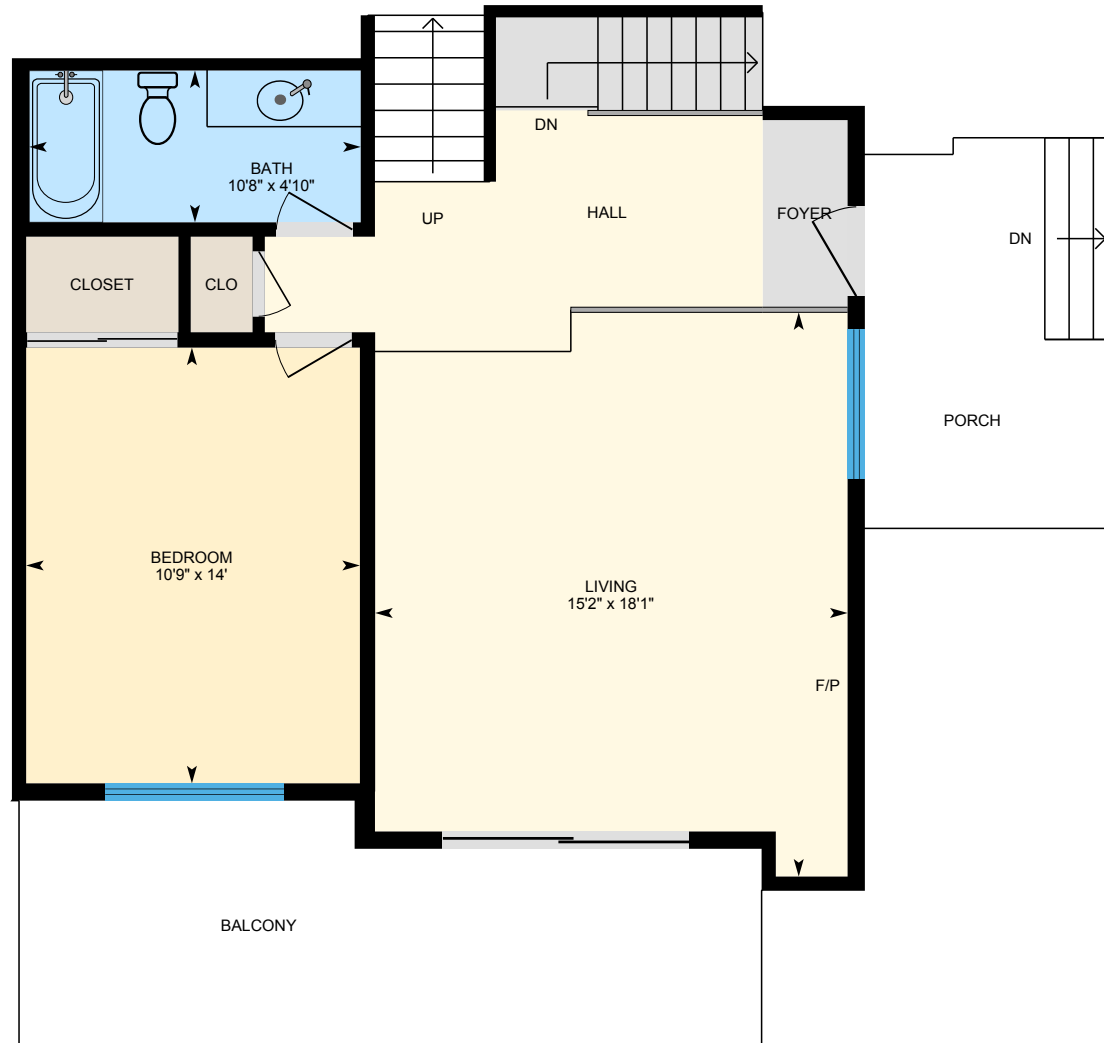

PREPARED: Apr, 2020



White regions are excluded from total floor area. All room dimensions and floor areas must be considered approximate and are subject to independent verification. For method of measurement please see <https://youriguide.com/measure/>.

28317 Ridgethorne Ct, Rancho Palos Verdes, CA

2nd Floor Total Exterior Area 910 sq ft

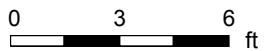

PREPARED: Apr, 2020



White regions are excluded from total floor area. All room dimensions and floor areas must be considered approximate and are subject to independent verification. For method of measurement please see <https://youriguide.com/measure/>.

28317 Ridgethorne Ct, Rancho Palos Verdes, CA

Lower floor Total Exterior Area 308 sq ft

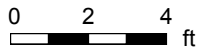

PREPARED: Apr, 2020



28317 Ridgethorne Ct, Rancho Palos Verdes, CA

Property Details

Room Measurements

Only major rooms are listed. Some listed rooms may be excluded from total interior floor area (e.g. garage). Room dimensions are largest length and width; parts of room may be smaller. Room area is not always equal to product of length and width.

Main Building

MAIN FLOOR

Bath: 10'8" x 4'10"
Bedroom: 10'9" x 14'
Living: 15'2" x 18'1"

2ND FLOOR

Bath: 10'8" x 13'3"
Dining: 14'6" x 7'2"
Family: 18'1" x 14'11"
Kitchen: 14'6" x 8'2"
Master: 14'3" x 15'7"

LOWER FLOOR

Garage: 18'1" x 23'9"
Bonus Room: 10'4" x 22'2"

Floor Area Information

For explanation of floor area calculations and method of measurement please see <https://youriguide.com/measure/>. All displayed floor areas are rounded to nearest integer. Total area is computed before rounding and may not equal to sum of displayed floor areas.

Main Building

MAIN FLOOR

668 sq ft

2ND FLOOR

910 sq ft

LOWER FLOOR

Excluded Area: 419 sq ft
308 sq ft

Total Above Grade Floor Area

Main Building : 1886 sq ft