

- NOTE:
1. "ALL EQUIPMENT WILL SHALL BE SEISMICALLY ANCHORED
 2. MASONRY EQUIPMENT WALL SHALL BE BUILT PER CITY STANDARD SPECIFICATIONS
 3. ALL GFI OUTLETS WILL BE WEATHER AND TAMPER PROOF
 4. ALL OUTLETS SUPPLIED BY SINGLE-PHASE, 15A AND 20A, 125V OR 240V BRANCH CIRCUITS FOR SWIMMING POOL PUMP MOTORS ARE REQUIRED TO HAVE GFCI PROTECTION
 5. PROVIDE 36" WORKING CLEARANCE FOR THE POOL EQUIPMENT MOTORS ARE REQUIRED

POOL SAFETY BARRIER:
EXIT ALARMS
SELF-CLOSING
SELF-LATCHING DOORS

SPA TO BE EQUIPPED WITH ANTI-ENTRAPMENT DEVICE (SEC. 1404 FEDERAL SWIMMING POOL AND SPA DRAIN COVER STANDARD)

NOTE: ALL POOL HEATER INSTALLATIONS REQUIRE A CF-6R-MECH-03 FORM TO BE COMPLETED AND SIGNED BY THE INSTALLER OF RECORD AND SUBMITTED TO THE BUILDING INSPECTOR PRIOR TO INSPECTION APPROVAL

PROVIDE LOCATION OF ANTI-ENTRAPMENT/VORTEX COVERS MEETING CURRENT STANDARDS OF THE AMERICAN SOCIETY FOR TESTING AND MATERIALS (ASTM) OR THE AMERICAN SOCIETY OF MECHANICAL ENGINEERS (ASME). IDENTIFY A MINIMUM 3 FEET SEPARATION BETWEEN ALL DRAINS AND NOTE HYDRAULICALLY BALANCED

SAFETY FEATURES:

ALL ANTI-ENTRAPMENT COVER INSTALLATION MEETING CURRENT STANDARDS OF THE AMERICAN SOCIETY FOR TESTING AND MATERIALS OR THE AMERICAN SOCIETY OF MECHANICAL ENGINEERS (ASME)

ELECTRICAL:

EQUIPOTENTIAL BONDING REQUIREMENTS SHALL BE INSTALLED TO ELIMINATE VOLTAGE GRADIENTS IN THE POOL AREA AS PER CEC ART. 680.26.

- 2016 CALIFORNIA BUILDING CODE (BASED ON 2006 IBC)
- 2016 CALIFORNIA MECHANICAL CODE (BASED ON 2006 UMC)
- 2016 CALIFORNIA PLUMBING CODE (BASED ON 2009 UPC) TITLE 24, PART 5
- 2016 CALIFORNIA ELECTRICAL CODE (BASED ON 2006 NEC)
- 2016 CALIFORNIA ENERGY EFFICIENCY STANDARDS

GOVERNMENT CODE SECTION 4216.2. (a) (1) EXCEPT IN AN EMERGENCY, ANY PERSON PLANNING TO CONDUCT ANY EXCAVATION SHALL CONTACT THE APPROPRIATE REGIONAL NOTIFICATION CENTER, AT LEAST TWO WORKING DAYS, BUT NOT MORE THAN 14 CALENDAR DAYS, PRIOR COMMENCING THAT EXCAVATION, IF THE EXCAVATION WILL BE CONDUCTED IN AND AREA THAT IS KNOWN, OR REASONABLY SHOULD BE KNOWN, TO CONTAIN SUBSURFACE INSTALLATIONS OTHER THAN THE UNDERGROUND FACILITIES OWNED OR OPERATED BY THE EXCAVATOR AND IF PRACTICAL, THE EXCAVATOR SHALL DELINEATE WITH WHITE PAINT OR OTHER SUITABLE MARKING THE ARE TO BE EXCAVATED

INSTALLATION OF POOL SYSTEMS AND EQUIPMENT WILL COMPLY WITH SECTION 114-MANDATORY REQUIREMENTS

EXIT ALARMS TO BE INSTALLED ON ALL DOORS WITH DIRECT ACCESS TO THE POOL

POOL HEATER, POOL EQUIPMENT SHALL BE INSTALLED PER MANUFACTURE'S RECOMMENDATIONS AND IN ACCORDANCE WITH LOCAL REGULATIONS

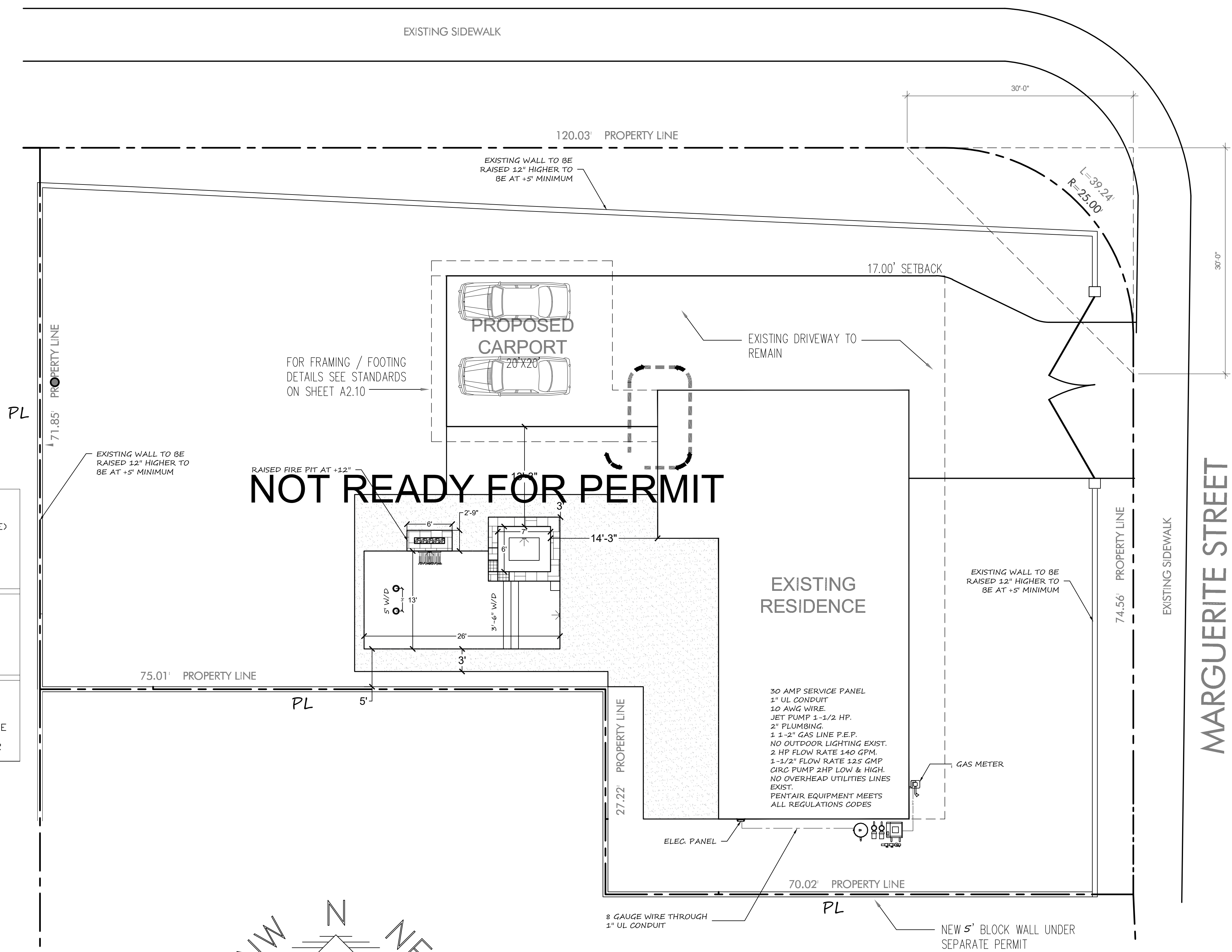
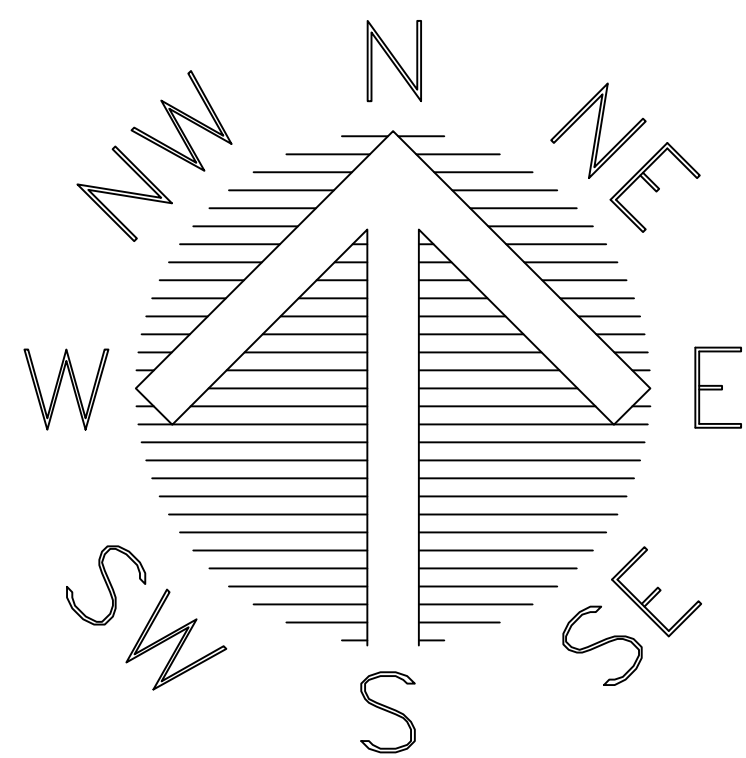

POOL SPECS

POOL SIZE 26' x 13'
POOL SURFACE AREA 300 SQ FT
POOL PERIMETER 78 LIN FT

SPA SPECS

SPA SIZE 7' x 6'
SPA SURFACE AREA 42 SQ FT
SPA PERIMETER 26 LIN FT

PLUMBING

POOL PUMP

FILTER

HEATER

TIME CLOCK

FILTER

SKIMMER

LIGHTS

FINISHES

CONCRETE

OWNER RESPONSIBILITIES:

- DETERMINE THE APPROPRIATE POOL OR SPA ELEVATION AT TIME OF LAYOUT.
- AGREE THAT _____ IS NOT RESPONSIBLE FOR UNDERGROUND CONDITIONS OR OBJECTS, ANY DAMAGE TO CURBS, SIDEWALKS, DRIVEWAYS, LAWNS OR OTHER ITEMS IN THE AREA.
- WET DOWN CONCRETE SHELL AT LEAST ONCE DAILY FOR SEVEN DAYS AFTER IS INSTALLED.
- POOL EQUIPMENT LOCATION SUBJECT TO ACCEPTANCE OF LOCAL BUILDING DEPARTMENT.
- FILL POOL IMMEDIATELY AFTER PEBBLE OR PLASTER (FOLLOW INSTRUCTIONS)
- OWNER APPROVES PLAN, POOL AND EQUIPMENT LOCATIONS AND HAS READ THE RESPONSIBILITIES AND NOTICES ABOVE.

SIGNATURE: _____ DATE: _____

RESIDENCE INFO

MARGUERITE PROJECT

1609 MARGUERITE ST
PALM SPRINGS, CA 92262

BUILDER:

PROJECT	Sheet
DATE 2-28-2018	POOL PLAN
SCALE 1/8" = 1'	



Know what's below.
Call before you dig.