30620 TARAPACA ROAD, RANCHO PALOS VERDES

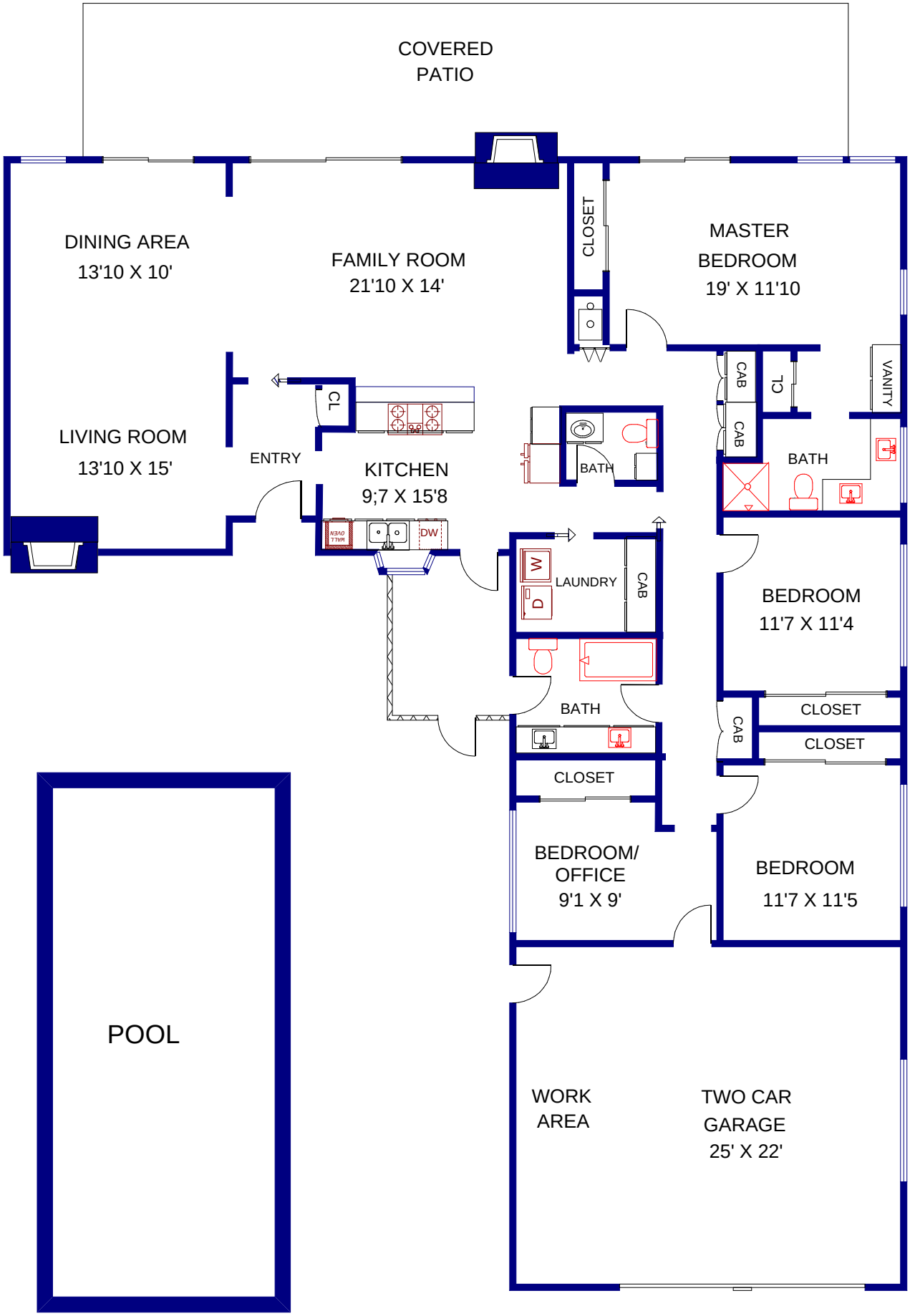

FLOOR PLAN CREATED BY REST. INFORMATION DEEMED RELIABLE, BUT NOT GUARANTEED, BUYER TO VERIFY ALL INFORMATION. 310-346-8552