

**JAMES E. ARMSTRONG**  
**ARCHITECT, AIA**  
 LICENSE C22059  
 2300 KNOLL DRIVE, SUITE A  
 VENTURA, CA 93003  
 805-644-8180

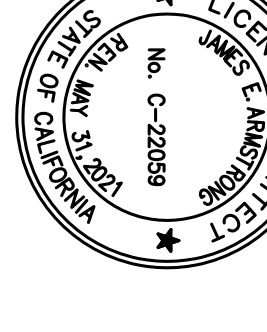

- KEYNOTES**
- 3 COAT MISSION ROLL PLASTER FINISH
  - STAINED WOOD BEAMS AND POSTS
  - 42" HIGH WROUGHT IRON GUARDRAIL, SEE DTL. 2/A7.0
  - NEW FABRIC AWNING WITH STEEL SPEAR ENDED HARDWARE AND 4" VALANCE, SEE DTL. 25/A7.0
  - EXTERIOR LIGHT FIXTURE, SEE ELECTRICAL PLANS FOR ADDITIONAL INFORMATION.
  - 2 PIECE / S-TILE BLEND CLAY TILE ROOF
  - ALUMINUM WINDOWS, T225 SERIES BY ARGODA CUSTOM.
  - DECORATIVE WROUGHT IRON GRILL
  - METAL CHIMNEY SHROUD, SEE DTL. 2/A7.1
  - STEEL GARAGE DOOR IN WALNUT WOOD GRAIN FINISH.
  - NOT USED.
  - FIBERGLASS ACCURGAN FRENCH DOOR IN WALNUT STAIN FINISH
  - DOWNSPOUT TO LEADERBOX, SEE DTL. 14.15/A7.0
  - WROUGHT IRON SCREEN, SEE DTL. 12/A7.0
  - BRONZE DOWNSPOUT NOZZLE, SEE DTL. 16/A7.0
  - IN WALL FLOORARD FILTER MODEL #FG-DS4, FLUSH MOUNT AND PAINT TO MATCH BUILDING EXTERIOR COLOR.

**FINISH SCHEDULE**

(NO)	DESCRIPTION (SEE MATERIAL BD FOR SAMPLE)
S-1	STUCCO, TEXTURE: MISSION ROLL LA HABRA, COLOR: EGGSHELL
S-2	STUCCO, TEXTURE: MISSION ROLL LA HABRA, COLOR: SPOULEBERCK
P-1	PAINT: SEMI-TRANSPARENT EXTERIOR STAIN BY "SUPER-DECK", COLOR: MISSION BROWN
R-1	2 PIECE CLAY TILE ROOF / S-TILE BLEND BY U.S. TILE, COLOR "STANDARD" RED
FF1	ALUMINUM WINDOWS, "FACTORY FINISH" BY AERONA CUSTOM T225, IN ANNOZZED "DARK BRONZE"
FF2	STEEL GARAGE DOORS, FACTORY FINISH BY "COLONY", ULTRA-GRAIN CLASSIC WALNUT FINISH
FF2	STAINED FIBERGLASS FRENCH DOORS BY JELD-HEN FIK WOODGRAIN, STAIN COLOR: WALNUT
M-1	WROUGHT IRON GUARDRAIL, OIL RUBBED FINISH
ST-1	STONE SURROUND AT ENTRY BY OMAHA STONE FLASSTONE
ST-2	CAST STONE COLUMN CAPS COLOR: TO MATCH LA HABRA COLOR "SPOULEBERCK"
F-1	OUTDOOR CANOPY FABRIC BY "SINIBRELLA", COLOR: MARINE BLUE

PROJECT TITLE:

MAIN & ENGINAL  
 MIXED USE

FOR  
 RAMCAM GROUP  
 1553 MAIN ST  
 VENTURA, CA  
 93003

SHEET TITLE:

ELEVATIONS

REVISIONS:

02/19 P.C. REV'S

OWNERSHIP OF DOCUMENTS:  
 THE ARCHITECT OR HIS FIRM HAS BEEN DESIGNATED AS THE OWNER OF THE DOCUMENTS. ANY REVISIONS TO THE DOCUMENTS SHALL BE MADE BY THE ARCHITECT OR HIS FIRM. NO REVISIONS SHALL BE MADE BY ANY OTHER PARTY WITHOUT THE WRITTEN CONSENT OF THE ARCHITECT OR HIS FIRM.

DATE: 11-19-2018  
 FILENAME: 1764\_A041  
 RAS PROJECT #: 1764  
 CONSULTANT'S #: JEA  
 REVIEWED BY: JEA

DATE: 11-19-2018  
 FILENAME: 1764\_A041  
 RAS PROJECT #: 1764  
 CONSULTANT'S #: JEA  
 REVIEWED BY: JEA

A4.1  
 SHT. 22 OF 97

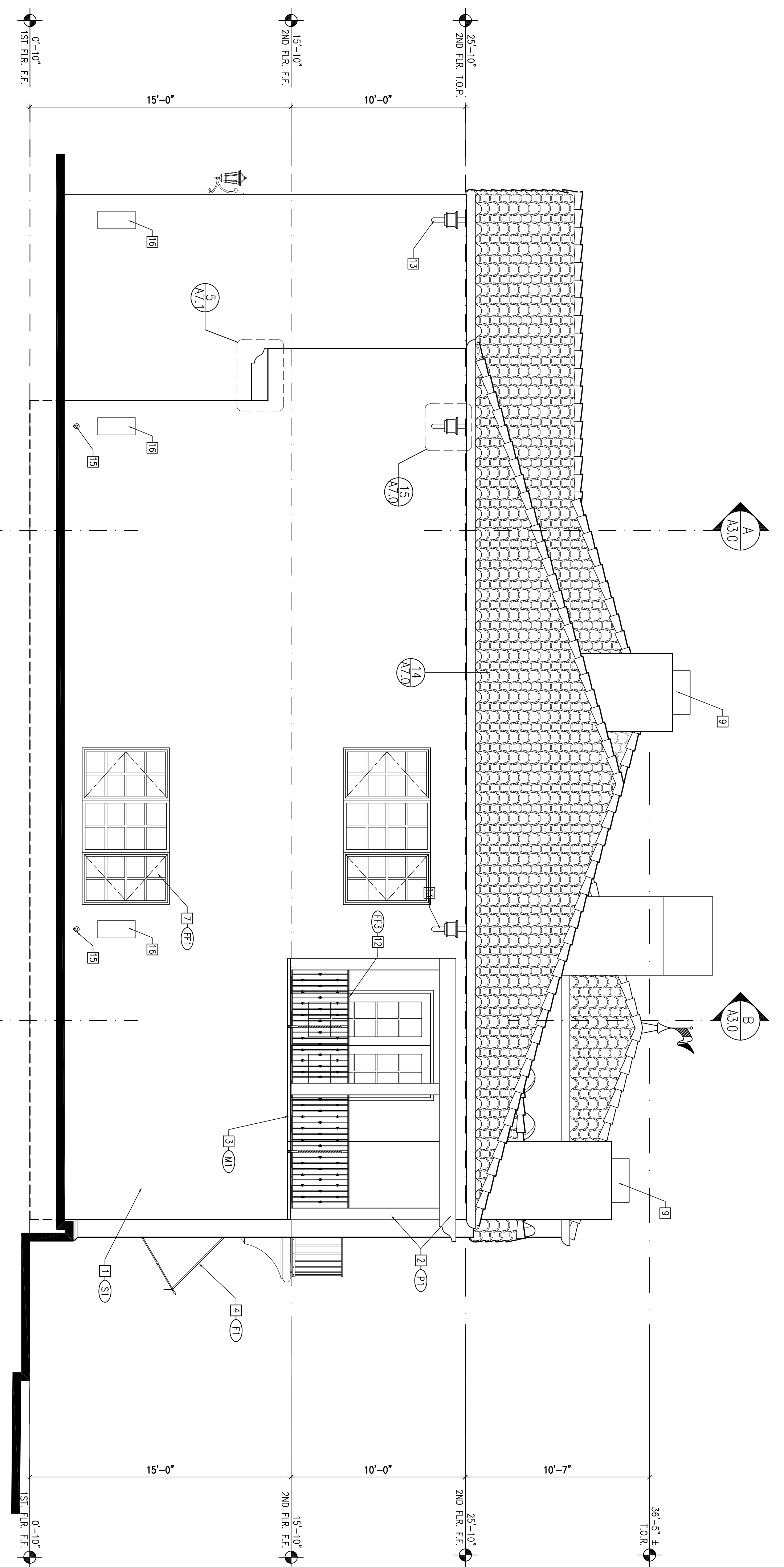

**A WEST ELEVATION**  
 SCALE: 1/4" = 1'-0"

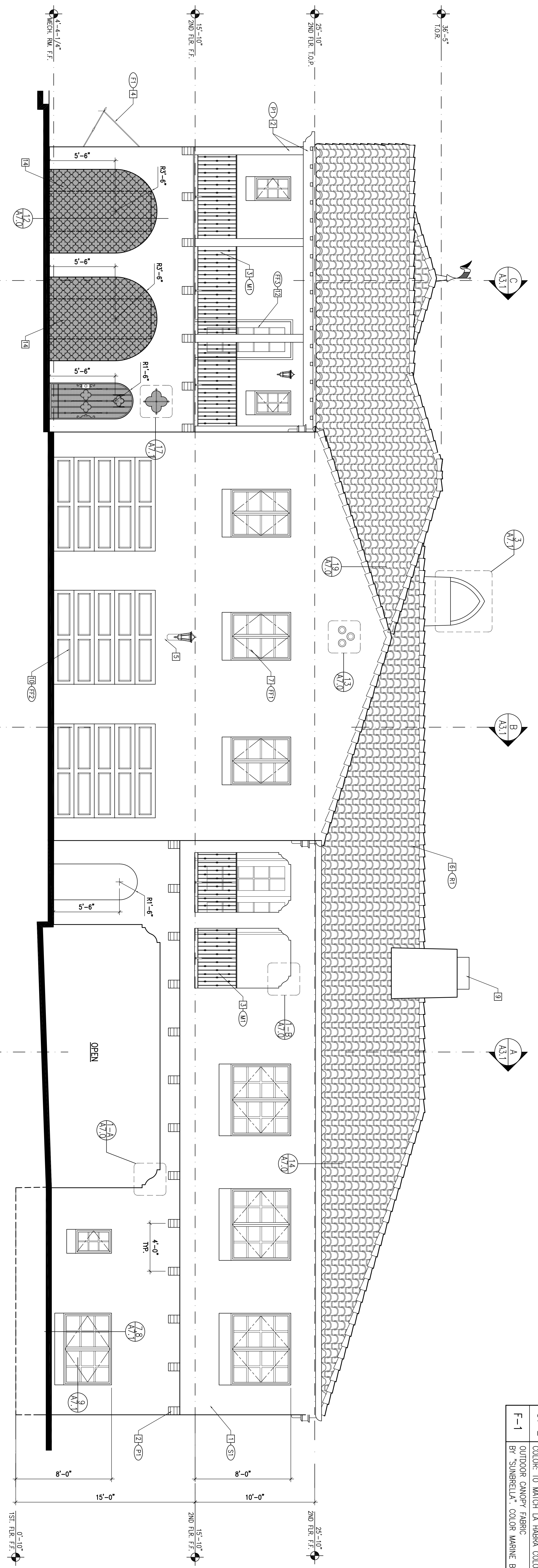

**B NORTH ELEVATION**  
 SCALE: 1/4" = 1'-0"