

# WOOD DESTROYING PESTS AND ORGANISMS INSPECTION REPORT

Building No. 6045 MONTE MALAGA DRIVE	Street	City RANCHO PALOS VERDES	Zip 90275	Date of Inspection 09-23-15	Number of Pages 8
---	--------	-----------------------------	--------------	--------------------------------	----------------------

**DEWEY PEST CONTROL**  
 21111 S. Figueroa St.  
 Carson, CA 90745-1996  
 (310) 328-0553



Registration # PR 1652  
 Report # 7684  
 Escrow #

Ordered By: MEESE ROBERT 6045 MONTE MALAGA DRIVE RANCHO PALOS VERDES, CA 90275	Property Owner and/or Party of Interest: MEESE ROBERT 6045 MONTE MALAGA DRIVE RANCHO PALOS VERDES, CA 90275	Report sent to: MEESE ROBERT 6045 MONTE MALAGA DRIVE RANCHO PALOS VERDES, CA 90275
---	--	---

COMPLETE REPORT 
 LIMITED REPORT 
 SUPPLEMENTAL REPORT 
 REINSPECTION REPORT

General Description: A 3 story frame residence with attached garage	Inspection Tag Posted: SUBAREA
	Other Inspection Tags: NONE NOTED

An inspection has been made of the structure(s) shown on the diagram in accordance with the Structural Pest Control Act. Detached porches, detached steps, detached decks and any other structures not on the diagram were not inspected.

Subterranean Termites 
 Drywood Termites 
 Fungus/Dryrot 
 Other Findings 
 Further Inspection

If any of the above boxes are checked, it indicates that there were visible problems in accessible areas. Read the report for details on checked items.

**NOTE: Diagram is not to scale and findings are in approximate locations**

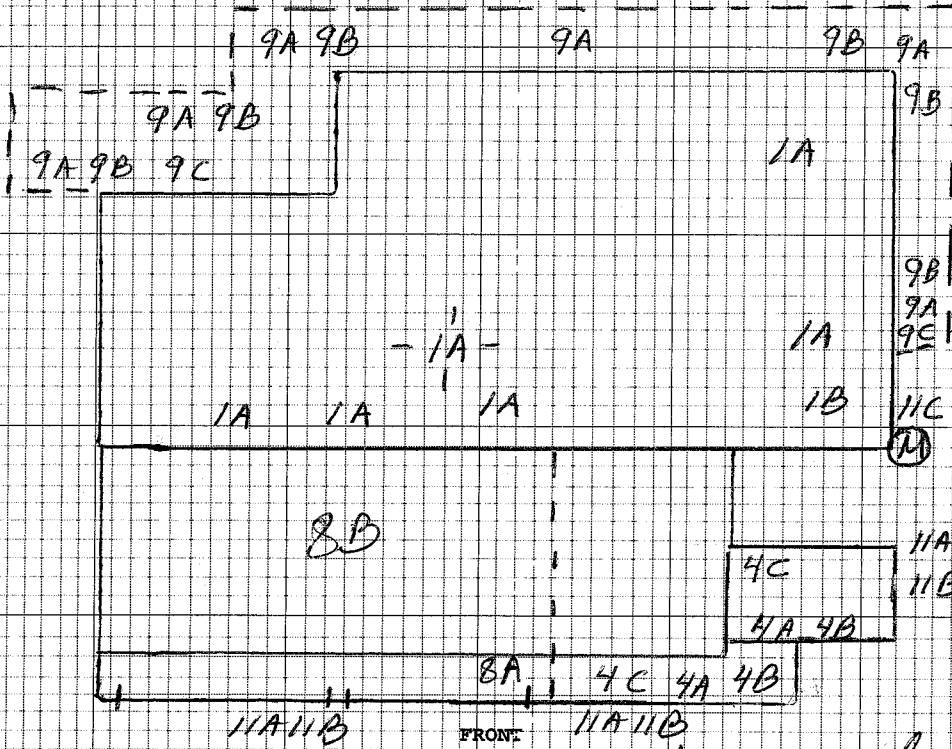

Inspected by JARAMILLO, JEREMIAH License No. FR 35888 Signature Jeremiah Jaramillo

You are entitled to obtain copies of all reports and completion notices on this property reported to the Structural Pest Control Board during the preceding two years. To obtain copies contact: Structural Pest Control Board, 2005 Evergreen St, Ste. 1500, Sacramento, California 95815-3831

NOTE: Questions or problems concerning the above report should be directed to the manager of the company. Unresolved questions or problems with services performed may be directed to the Structural Pest Control Board at (916) 361-2533, (800) 737-8188 or [www.pestboard.ca.gov](http://www.pestboard.ca.gov).

6045 MONTE MALAGA DRIVE

RANCHO PALOS VERDES

**BLDG NO. STREET**

23-SEP-15

**CITY**

7684

**DATE OF INSPECTION****CO. REPORT NO.**

SEE FINDINGS AND RECOMMENDATIONS ON THE FOLLOWING PAGES

1. SUBSTRUCTURE	SEE #1 LISTED BELOW
2. STALL SHOWERS	NO INFESTATIONS/INFECTIONS
3. FOUNDATION	NO INFESTATIONS/INFECTIONS
4. PORCHES - STEPS	SEE #4 LISTED BELOW
5. VENTILATION	NO INFESTATIONS/INFECTIONS
6. ABUTMENTS	NO INFESTATIONS/INFECTIONS
7. ATTIC SPACE	NONE
8. GARAGES	SEE #8 LISTED BELOW
9. DECKS - PATIOS	SEE #9 LISTED BELOW
10. OTHER - INTERIOR	NO INFESTATIONS/INFECTIONS
11. OTHER - EXTERIOR	SEE #11 LISTED BELOW

### WHAT IS A WOOD DESTROYING PEST & ORGANISM INSPECTION REPORT

Read this document, it explains the scope and limitations of a structural pest control inspection and a wood destroying pest organism inspection report.

A Wood Destroying Pest & Organism Inspection Report contains findings as to the presence or absence of, evidence of, or damage caused by wood destroying pests and organisms in visible and accessible areas and contains recommendations of correcting any infestations or infections found. The contents of Wood Destroying Pest & Organism Inspection Reports are governed by the Structural Pest Control Act and regulations.

This property was not inspected for the presence or absence of health related molds or fungi. By California law we are neither qualified, authorized nor licensed to inspect for health related molds or fungi. If you desire information about the presence or absence of health related molds, you should contact an industrial hygienist.

This structure was  was not  furnished and occupied at the time of inspection. (Indicate with a check mark)

Some structures do not comply with building code requirements or may have structural, plumbing, electrical, heating, air conditioning or other defects that do not pertain to wood destroying organisms. A Wood Destroying Pest & Organism Inspection Report does not contain information on such defects, if any, as they are not within the scope of the licenses of either the inspector or the company issuing a Wood Destroying Pest & Organism Inspection Report.

The Structural Pest Control Act requires inspection of only those areas which are visible and accessible at the time of inspection. Some areas of the structure are not accessible for inspection, such as the interior of hollow walls, spaces between floors, areas concealed by carpeting, built-in appliances, or cabinet work. Infestation or infections may be active in these areas without visible and accessible evidence. Areas that were not inspected are noted in the report. If you desire information about areas that were not inspected, a further inspection may be performed.

Certain areas are recognized by the industry as inaccessible and/or for other reasons not inspected. These include but are not limited to: inaccessible and/or, insulated attics or portions thereof, attics where there is less than 18" clear crawl space, the interior of hollow wall, space between a floor or porch deck and the ceiling below; areas where there is no access without defacing or tearing out lumber, masonry or finished work; areas behind stoves, refrigerators or beneath floor coverings, furnishings; areas where encumbrances and storage, conditions or locks make inspection impractical; areas or timbers around eaves that would require use of an extension ladder.

Slab floor construction has become more prevalent in recent years. Floor coverings may conceal cracks in the slab that will allow infestations to enter. Infestations in the walls may be concealed by drywall or plaster so that a diligent inspection may not uncover the true condition/s. These areas are not practical for inspection because of health hazards, damage to the structure, or inconvenience. They were not inspected unless described in this report. We recommend further inspection if there is any question about the above noted areas. Re: Structural Pest Control Act, Article 6, Section 8516 (b), paragraph 1990 (j). Amended, effective March 1, 1974.

If an estimate or bid for making repair was given at the time of the inspection. "This company will reinspect repairs done by others within four months of the original inspection. A charge, if any, can be no greater than the original inspection fee for each reinspection. The reinspection must be done within ten (10) working days of request. The reinspection is a visual inspection and if inspection of concealed areas is desired, inspection of work in progress will be necessary. Any guarantees must be received from parties performing repairs."

Hidden damage is possible any time evidence of Subterranean Termites, Drywood Termites, Fungus (Dry Rot), Beetles, Faulty Grade, Earth-to-Wood contact, Dampwood Termites, Shower Leaks or Excessive Moisture is noted on this report. This Company is not responsible for hidden damage.

### ROOFS

The exterior surface of the roof was not inspected. If you want the water tightness of the roof determined, you should contact a roofing contractor who is licensed by the contractor's State License Board.

6045 MONTE MALAGA DRIVE

RANCHO PALOS VERDES

BLDG NO. STREET  
23-SEP-15

CITY  
7684

DATE OF INSPECTION

CO. REPORT NO.

Although we make visual examinations, we do not deface or probe window frames, door frames, or other decorative trim, unless otherwise specified in this report. We do not inspect nor assume responsibility for fences, sheds, dog houses, detached patios, detached wood decks, wood retaining walls, or wood walkways. We assume no responsibility for, nor do we guarantee, work completed by any other firm or any individual. We assume no responsibility for any infestation, infection, adverse condition or damage undetected during our inspection due to inaccessibility or non-disclosure by owner, owner's agent, or tenant.

This report and the inspection to which it pertains, is issued without guarantee or warranty, express or implied. The completion of any recommendations contained in this report, to be performed by Dewey, will be accomplished when authorized by the owner. This company makes no guarantee or warranty, express or implied, regarding future infestations, infections, adverse conditions, or conditions present but not evident at the time of this inspection.

This inspection only pertains to the structure(s) indicated on the diagram on page one (1) of this report. Please read all of the information contained in this report. We recommend all items in this report be completed. This company makes no guarantee or warranty, express or implied, on work performed by others.

**Notice: Reports on this structure prepared by various registered Companies should list the same findings (i.e. termite infestations, termite damage, fungus damage, etc.): however, recommendations to correct these findings may vary from Company to Company. You have the right to seek a second opinion from another Company.**

"NOTICE: The charge for service that this company subcontracts to another registered company may include the company's charges for arranging and administering such services that are in addition to the direct costs associated with paying the subcontractor. You may accept Dewey Pest Control's bid or you may contract directly with another registered company licensed to perform the work. If you choose to contract directly with another registered company, Dewey Pest Control will not in any way be responsible for any act or omission in the performance of work that you directly contract with another to perform."

State law requires that you be given the following information: CAUTION – PESTICIDES ARE TOXIC CHEMICALS. Structural Pest Control Companies are registered and regulated by the Structural Pest Control Board, and apply pesticides that are registered and approved by the California Department of Pesticide Regulation and the United States Environmental Protection Agency. Registration is granted when the state finds that based on existing scientific evidence that are no appreciable risks if proper use conditions are followed or that the risks are outweighed by the benefits. The degree of risk depends upon the degree of exposure, so exposure should be minimized. If within 24 hours following application you experience symptoms similar to common seasonal illness comparable to the flu, contact your physician or poison control center and Dewey Pest Control immediately. (This statement shall be modified to include any other symptoms of overexposure which are not typical of influenza)

POISON CONTROL CENTER  
1-800-876-4766

POISON CONTROL CENTER  
1-877-339-3976

COUNTY HEALTH DEPARTMENTS  
(Health Questions)

COUNTY AGRICULTURAL COMMISSIONERS  
(Application Information)

COUNTY HEALTH DEPARTMENTS  
(Health Questions)

COUNTY AGRICULTURAL COMMISSIONERS  
(Application Information)

COUNTY

ALAMEDA (510) 267-8010  
 BUTTE (530) 538-7581  
 CALAVERAS (209) 754-6460  
 COLUSA (530) 458-0380  
 CONTRA COSTA (925) 370-5007  
 DEL NORTE (707) 464-7227  
 EL DORADO (530) 621-6119  
 FRESNO (559) 445-3202  
 GLENN (530) 934-6588  
 HUMBOLT (707) 268-2181  
 IMPERIAL (760) 482-4429  
 INYO (760) 873-7868  
 KERN (661) 868-0301  
 KINGS (559) 584-1401  
 LAKE (707) 263-1090  
 LASSEN (530) 251-8183  
 LOS ANGELES (213) 240-8117  
 MADERA (559) 675-7893 EXT 280  
 MARIN (415) 499-6841  
 MARIPOSA (209) 966-3689  
 MENDOCINO (707) 463-4144  
 MERCED (209) 381-1038  
 MODOC (530) 233-3516  
 MONO (760) 932-7485  
 MONTEREY (831) 755-4625  
 NAPA (707) 253-4566  
 NEVADA (530) 265-1450

(510) 670-5232  
 (530) 538-7381  
 (209) 754-6504  
 (530) 458-0580  
 (925) 646-5250  
 (707) 464-7235  
 (530) 621-5520  
 (559) 456-7510  
 (530) 934-6501  
 (707) 445-7223  
 (760) 339-4314  
 (760) 873-7860  
 (661) 868-6300  
 (559) 582-3211 EXT 2830  
 (707) 263-0217  
 (530) 251-8110  
 (626) 575-5451  
 (559) 675-7876  
 (415) 499-6700  
 (209) 966-2075  
 (707) 463-4208  
 (209) 385-7431  
 (530) 233-6401  
 (760) 873-7860  
 (831) 759-7325  
 (707) 253-4357  
 (530) 273-2648

COUNTY

ORANGE (714) 834-3155  
 PLACER (530) 889-7119  
 RIVERSIDE (909) 358-5058  
 SACRAMENTO (916) 875-5881  
 SAN BENITO (831) 637-5367  
 SAN BERNADINO (909) 387-6219  
 SAN DIEGO (619) 515-6597  
 SAN FRANCISCO (415) 554-2603  
 SAN JOAQUIN (209) 468-3411  
 SAN LUIS OBISPO (805) 781-5519  
 SAN MATEO (650) 573-2519  
 SANTA BARBARA (805) 681-5105  
 SANTA CLARA (408) 885-4231  
 SANTA CRUZ (831) 454-4066  
 SHASTA (530) 225-5594  
 SIERRA (530) 993-6700  
 SISKIYOU (530) 841-4047  
 SOLANO (707) 421-6629  
 SONOMA (707) 565-4401  
 STANISLAUS (209) 558-8804  
 SUTTER (530) 822-7215  
 TEHAMA (530) 527-6824  
 TRINITY (530) 623-8209  
 TULARE (559) 737-4533  
 TUOLUMNE (209) 533-7400  
 VENTURA (805) 677-5200  
 YOLO (530) 666-8645  
 YUBA (530) 741-6366

(714) 477-7100  
 (530) 889-7372  
 (909) 955-3000  
 (916) 875-6603  
 (831) 637-5344  
 (909) 387-2115  
 (858) 694-2741  
 (415) 285-5010  
 (209) 468-3300  
 (805) 781-5910  
 (650) 363-4700  
 (805) 681-5600  
 (408) 299-2172  
 (831) 763-8080  
 (530) 224-4949  
 (530) 283-6365  
 (530) 841-4025  
 (707) 421-7465  
 (707) 565-2371  
 (209) 525-4730  
 (530) 822-7500  
 (530) 527-4504  
 (530) 623-1356  
 (559) 733-6391  
 (209) 533-5691  
 (805) 933-8415  
 (530) 666-8140  
 (530) 741-6484

STRUCTURAL PEST CONTROL BOARD (800) 737-8188, 2005 EVERGREEN ST, #1500, SACRAMENTO, CALIFORNIA 95815-3831

GUARANTEES

Work completed by this company is guaranteed for a period of two (2) years from date of completion, unless otherwise stated in this report. There is no guarantee on limited inspection reports or sub-standard work unless otherwise stated in this report.

6045 MONTE MALAGA DRIVE

RANCHO PALOS VERDES

BLDG NO. STREET

CITY

23-SEP-2015

7684

DATE OF INSPECTION

CO. REPORT NO.

Our inspection is limited to the conditions which are visible and accessible at the time of this inspection. No guarantee is implied or expressed for conditions which may become apparent after the date of this inspection.

## SUBSTRUCTURE

### Finding 1A

Drywood termites evidence noted in the subarea, as indicated by 1A on the diagram. This evidence may extend into inaccessible areas.

### Recommendation 1A

Fumigate the structure for the control of drywood termites. Remove or cover evidence of infestation in accessible areas. Owner/agent to prepare the structure for fumigation as per occupants notice to be furnished by this Company. The structure must be vacated until released for re-entry by the licensed fumigator. The fumigant to be used on your structure and the active ingredients are: VIKANE (Active ingredients) SULFURYL FLUORIDE AND CHLOROPICRIN.

### Recommendation 1A1

This is a secondary (substandard) recommendation. The primary recommendation to fumigate the structure is listed above; however, the owner/agent, Robert Meese, requests a localized treatment. Local treatment is not intended to be an entire structure treatment method. If infestations of wood-destroying pests extend or exist beyond the area(s) of local treatment, they may not be exterminated. Locally treat the accessible area only, for the control of Drywood termites. The termiticide to be used on your structure and the active ingredients are: TIM-BOR (Active ingredients) DISODIUM OCTABORATE TETRAHYDRATE/CY-KICK (ACTIVE INGREDIENTS) CYFLUTHRIN

### Finding 1B

Evidence of Fungi (dry rot) damage noted in the subarea subframing foundation, as indicated by 1B on the diagram.

### Recommendation 1B

Owner/agent should engage the services of a licensed contractor to perform the work necessary to correct the finding listed above, at owner's expense.

## PORCHES - STEPS

### Finding 4A

Evidence of Drywood termites in the front porch frame hand railing and support post, as indicated by 4A on the diagram.

6045 MONTE MALAGA DRIVE

RANCHO PALOS VERDES

BLDG NO. STREET

CITY

23-SEP-2015

7684

DATE OF INSPECTION

CO. REPORT NO.

**PORCHES – STEPS**

## Recommendation 4A

Fumigate the structure for the control of drywood termites. Remove or cover evidence of infestation in accessible areas. Owner/agent to prepare the structure for fumigation as per occupants notice to be furnished by this Company. The structure must be vacated until released for re-entry by the licensed fumigator. The fumigant to be used on your structure and the active ingredients are: VIKANE (Active ingredients) SULFURYL FLUORIDE AND CHLOROPICRIN.

## Recommendation 4A1

See recommendation "1A1"

## Finding 4B

Drywood termites damage noted in the front porch hand railing frame, as indicated by 4B on the diagram.

## Recommendation 4B

See recommendation "11B"

## Finding 4C

Fungi (dry rot) damage noted in the porch frame, as indicated by 4C on the diagram.

## Recommendation 4C

See recommendation "11B"

**GARAGES**

## Finding 8A

Drywood termites evidence noted in the garage door jamb, as indicated by 8A on the diagram. This evidence appears to extend into inaccessible areas.

## Recommendation 8A

Fumigate the structure for the control of drywood termites. Remove or cover evidence of infestation in accessible areas. Owner/agent to prepare the structure for fumigation as per occupants notice to be furnished by this Company. The structure must be vacated until released for re-entry by the licensed fumigator. The fumigant to be used on your structure and the active ingredients are: VIKANE (Active ingredients) SULFURYL FLUORIDE AND CHLOROPICRIN.

6045 MONTE MALAGA DRIVE

RANCHO PALOS VERDES

**BLDG NO. STREET****CITY**

23-SEP-2015

7684

**DATE OF INSPECTION****CO. REPORT NO.****GARAGES**

## Recommendation 8A1

See recommendation "1A1"

## Finding 8B

A portion of the garage is inaccessible for inspection due to storage, as indicated by 8B on the diagram.

## Recommendation 8B

Owner/agent should remove storage to permit access for further inspection.

**DECKS – PATIOS**

## Finding 9A

Drywood termites evidence noted in the balconys and stairs frame, as indicated by 9A on the diagram.

## Recommendation 9A

Fumigate the structure for the control of drywood termites. Remove or cover evidence of infestation in accessible areas. Owner/agent to prepare the structure for fumigation as per occupants notice to be furnished by this Company. The structure must be vacated until released for re-entry by the licensed fumigator. The fumigant to be used on your structure and the active ingredients are: VIKANE (Active ingredients) SULFURYL FLUORIDE AND CHLOROPICRIN.

## Recommendation 9A1

See recommendation "1A1"

## Finding 9B

Drywood termites damage noted in at balcony deck frame, as indicated by 9B on the diagram.

## Recommendation 9B

Replace drywood termites damaged "wood at balcony".

## Finding 9C

Fungi (dry rot) damage noted in the front porch framing, as indicated by 9C on the diagram.

6045 MONTE MALAGA DRIVE

RANCHO PALOS VERDES

**BLDG NO. STREET****CITY**

23-SEP-2015

7684

**DATE OF INSPECTION****CO. REPORT NO.****DECKS - PATIOS**

Recommendation 9C

See recommendation "11B"

**OTHER - EXTERIOR**

Finding 11A

Drywood termites evidence/infection noted in the exterior eaves rafter, fascia board and frame. This evidence may extend into inaccessible areas as indicated by 11A on the diagram.

Recommendation 11A

Fumigate the structure for the control of drywood termites. Remove or cover evidence of infestation in accessible areas. Owner/agent to prepare the structure for fumigation as per occupants notice to be furnished by this Company. The structure must be vacated until released for re-entry by the licensed fumigator. The fumigant to be used on your structure and the active ingredients are: VIKANE (Active ingredients) SULFURYL FLUORIDE AND CHLOROPICRIN .

Recommendation 11A1

See recommendation "1A1"

Finding 11B

Drywood termites damage noted in the exterior eaves areas, indicated by 11B on the diagram.

Recommendation 11B

Repair the exterior eaves areas damaged wood members in the eaves.

Finding 11C

Evidence of Fungi (dry rot) infection noted on the exterior eaves, as indicated by 11C on the diagram. Condition appears to be caused by natural weather.

Recommendation 11C

Repair/replace fungus (dry rot) damaged wood members as necessary. If fungus (dry rot) infection is found to extend into enclosed areas, a supplemental report will be issued with a cost estimate for those repairs.

6045 MONTE MALAGA DRIVE

RANCHO PALOS VERDES

---

**BLDG NO. STREET****CITY**

23-SEP-2015

7684

---

**DATE OF INSPECTION****CO. REPORT NO.**

The following areas were inaccessible for inspection: The interior of hollow walls and all enclosed areas such as under floors and over ceilings. Portions of the attic concealed or made inaccessible by insulation. Portions of the attic concealed or made inaccessible by ducting. Portions of the attic or roof cavity concealed due to inadequate crawl space. Portions of the subareas concealed or made inaccessible by ducting. Portions of the subarea concealed by insulation. Areas concealed by built-in cabinet work. Areas concealed by floor coverings. Areas concealed by storage (storage materials). Areas concealed by heavy vegetation.

**"THANK YOU FOR CALLING DEWEY PEST CONTROL"**





**AUTHORIZATION AGREEMENT**

Address of Property: **MEESE ROBERT, 6045 MONTE MALAGA DRIVE RANCHO PALOS VERDES, CA. 90275**  
Inspection Date: **09-23-15**  
Termite Report #: **7684**  
State Stamp #:  
Title: Co. & Escrow

ITEM BREAKDOWN

1A, 4A, 8A, 9A, 11A - \$7,500.00  
1A1, 4A1, 8A1, 9A1, 11A1 - \$2,900.00  
4B, 4C, 9B, 9C, 11C, 11B - PRICE ON REQUEST  
(PAYMENT DUE ON COMPLETION OF WORK)

We Authorize the Following Items to be Performed.

Proposed Cost: \_\_\_\_\_  
Inspection Fee: \_\_\_\_\_ \$0.00

Under the California Mechanics Lien Law any Structural Pest Control Company which contracts to do work for you, any contractor, subcontractor, laborer, supplier or other person who helps to improve your property, but is not paid for their work or supplies, has a right to enforce a claim against your property. This means that after a court hearing, your property could be sold by a court officer and the proceeds of the sale used to satisfy the indebtedness. This can happen even if you have paid your contractor in full if the subcontractor, laborer or suppliers remain unpaid. To preserve their right to file a claim or lien against your property, certain claimants such as subcontractors or material suppliers are required to provide you with a document entitled "PRELIMINARY NOTICE". Prime contractors and laborers do not have to provide this notice. A Preliminary Notice is not a lien against your property. Its purpose is to notify you of persons who may have a right to file a lien against your property, if they are not paid.

READ AND AGREE TO (Initial): \_\_\_\_\_

If concealed damage is exposed or otherwise discovered during the performance of the work specified above, it will immediately be brought to the attention of the undersigned in a supplemental inspection report, but the correction of any such concealed damage shall not be covered under the terms of this Agreement. No painting or decorating services or the cost thereof are included in this Agreement, nor shall "DEWEY" be held liable for any paint or roofing damage during the course of fumigation. The above Inspection Report, except as limited or modified herein, together with this Authorization Agreement, constitute the entire contract between "DEWEY" and the undersigned, and there are no other warranties, agreements or understandings, either expressed or implied, between the parties.

READ AND AGREE TO (Initial): \_\_\_\_\_

The undersigned agrees to pay "DEWEY" \$\_\_\_\_\_ upon completion of the work specified herein, unless other terms of payment are otherwise specified herein. If payment under this agreement is not made when due, the undersigned promises to pay all the cost of collection and fees incurred by "DEWEY" on account of such collection up to the limits of small claims court jurisdiction and also agrees to arbitration except for disputes within the jurisdiction of the small claims courts, any controversy or claim out of or relating to this agreement or the breach thereof shall be resolved by binding arbitration under the Construction Industry rules of the American Arbitration Association (AAA) and judgement upon the award rendered by the arbitrator(s) may be entered in any court having jurisdiction. The parties to this agreement waive the right to a court trial or a jury trial, to discovery and to appeal. A finance charge of 1.5% per month (18% per year) may be charged on past due accounts. A service fee of \$10.00 will be charged on all returned checks.

READ AND AGREE TO (Initial): \_\_\_\_\_

STATE LAW REQUIRES THAT YOU BE GIVEN THE FOLLOWING INFORMATION

CAUTION - PESTICIDES ARE TOXIC CHEMICALS. Structural Pest Control Companies are registered and regulated by the Structural Pest Control Board, and apply pesticides that are registered and approved by the California Department of Pesticide Regulation and the United States Environmental Protection Agency. Registration is granted when the State finds that based on existing scientific evidence there are no appreciable risks if proper use conditions are followed or that the risks are outweighed by the benefits. The degree of risk depends upon the degree of exposure, so exposure should be minimized. If within 24 hours following application you experience symptoms similar to common seasonal illness comparable to the flu, contact your physician or poison control center and Dewey Pest Control immediately. For further information, contact any of the following: Dewey Pest Control; For health questions - The County Health Department; for application information - The County Agricultural Commissioner; for regulatory information - The Structural Pest Control Board. The Pesticide(s) used and the Active Ingredients are Checked Below.

- |   |  |  |
|---|--|--|
| <input type="checkbox"/> COPPERNATE "250" - Copper Naphthenate                  | <input type="checkbox"/> DRAGNET - SFR- Permethrin                 | <input type="checkbox"/> FirstLine - Sulfuramid      |
| <input type="checkbox"/> PROCITRA-DL - d-Limonene                               | <input type="checkbox"/> Premise 75 - Imidacloprid                 | <input type="checkbox"/> Termidor SC - Fipronil      |
| <input checked="" type="checkbox"/> TIMBOR - Disodium Octaborate Tetrahydrate   | <input checked="" type="checkbox"/> Altriset - Chlorantraniliprole | <input type="checkbox"/> PREMISE FOAM - Imidacloprid |
| <input checked="" type="checkbox"/> VIKANE - Sulfuryl Fluoride and Chloropicrin | <input checked="" type="checkbox"/> CYKICK - Cyfluthrin            |  |

READ AND AGREE TO (Initial): \_\_\_\_\_

**THIS SIGNED AUTHORIZATION AGREEMENT MUST BE RECEIVED BEFORE WORK WILL BE SCHEDULED.**

I have read and understand the terms of this authorization agreement and termite report and hereby agree to all terms thereof.

ACCEPTED  
OWNER OR AUTHORIZED AGENT

DATE

FIELD REPRESENTATIVE

*Genesius Jaramilla*