

Drawings and specifications are prepared by the architect and shall remain the property of the design professional. Copies of the drawings and specifications retained by the client may be utilized for his use and for completing the project for which they were prepared, and not for the construction of any other project. Any use or reproduction of these drawings in whole or in part by any means whatsoever is strictly prohibited except with specific written consent of EnviroTechno Architects.

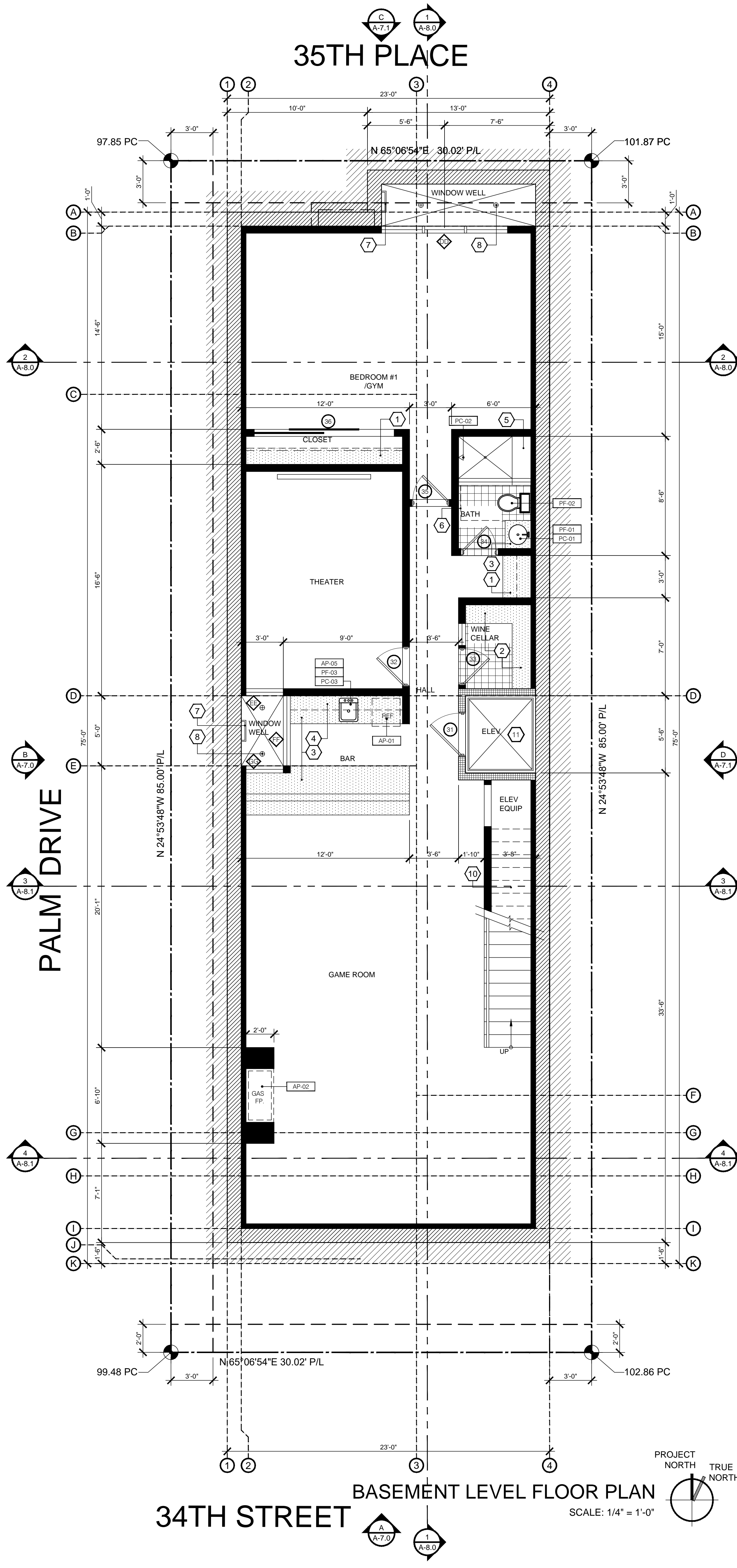

BASEMENT LEVEL FLOOR PLAN
SCALE: 1/4" = 1'-0"

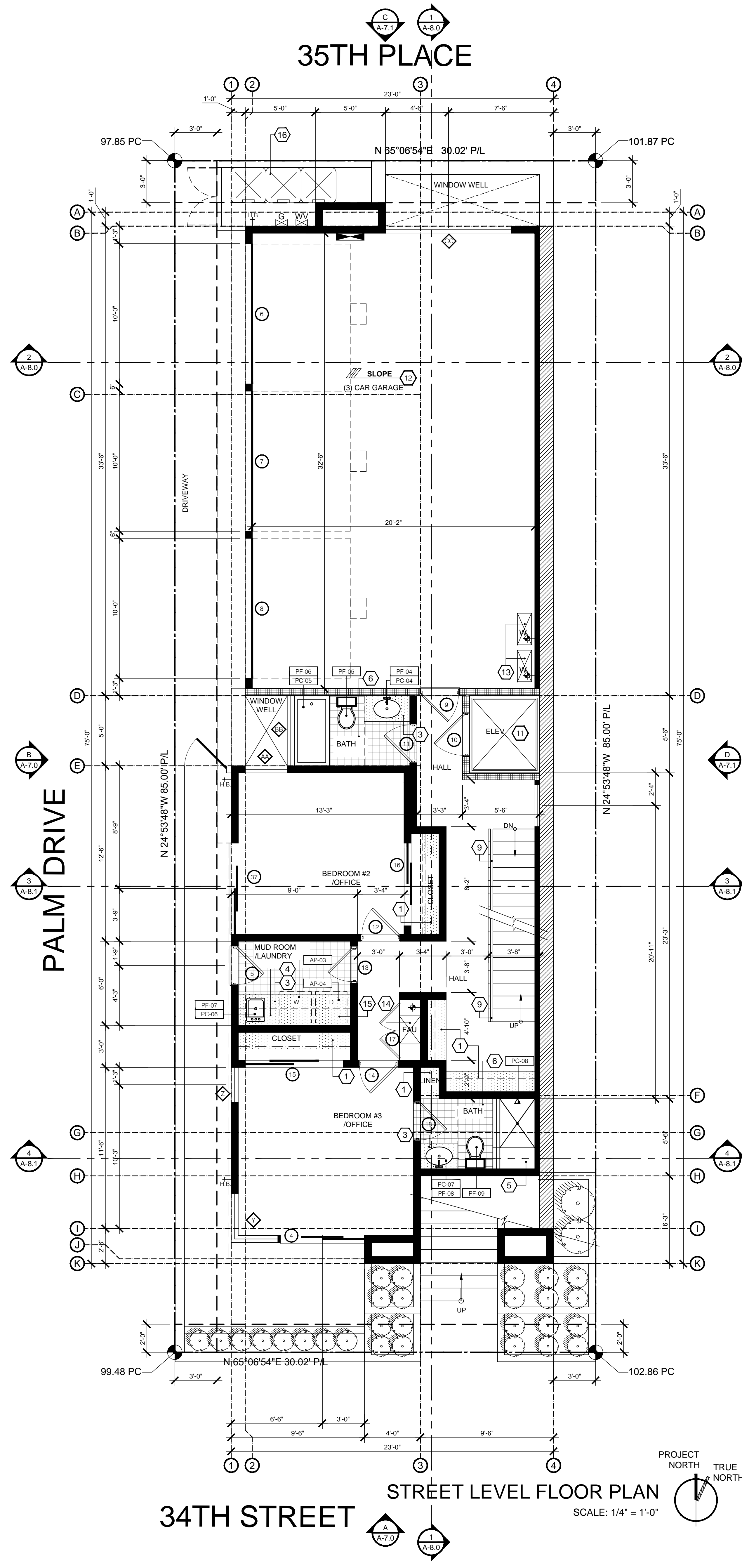

STREET LEVEL FLOOR PLAN
SCALE: 1/4" = 1'-0"

GENERAL LEGEND

- (1 HR. RATED WALL)
2X4 STUDS @ 16" O.C. - U.N.O. - WITH 5/8" GYP. BOARD ON BOTH SIDES, TYPE "X" GYP. BOARD ON GARAGE SIDE. SEE FINISH SCHEDULE AND INTERIOR ELEVATIONS FOR ADDITIONAL FINISH INFORMATION.
- 2X4 STUDS @ 16" O.C. AT INTERIOR WALLS 2X6 STUDS AT 16" O.C. AT EXTERIOR WALLS AND 2X8 @ 16" O.C. AT PLUMBING WALLS - U.N.O. - 7/8" CEMENT PLASTER WITH SMOOTH FINISH ON EXTERIOR SIDE AT EXTERIOR WALLS AND 5/8" GYPSUM BOARD AT INTERIOR EXPOSED SIDE - U.N.O.
PROVIDE R-13 INSULATION AT EXTERIOR WALLS. (SEE STRUCTURAL DRAWINGS FOR ADDITIONAL INFORMATION.)
- CONCRETE RETAINING/FOUNDATION WALL WITH 7/8" CEMENT PLASTER WITH SMOOTH FINISH ON EXTERIOR SIDE ABOVE GRADE AND INTERIOR EXPOSED SIDES. (SEE STRUCTURAL DRAWINGS FOR ADDITIONAL INFORMATION.)
- CUSTOM FABRICATED MILLWORK. SEE INTERIOR DESIGN DRAWINGS FOR ADDITIONAL INFORMATION.
- STONE TILE FINISH FLOOR ON WET AREAS. SEE INTERIOR DESIGN.
- PLANTER WALL - WITH 7/8" CEMENT PLASTER WITH SMOOTH STUCCO FINISH. (SEE EXTERIOR ELEVATIONS + SITE PLAN FOR HEIGHT.)
- TEMPERED GLASS
- ELECTRICAL PANEL SERVICE UNDER SEPARATE PERMIT. PROVIDE UNDERGROUND POWER LINE TO STREET POLE. REFER TO NOTE # 14 ON A-10.
- GAS SHUT-OFF VALVE POSSIBLE LOCATION COORDINATE WITH ARCHITECT AND UTILITY COMPANY - EXACT LOCATION ON SITE.
- WATER SHUT-OFF VALVE POSSIBLE LOCATION COORDINATE WITH ARCHITECT AND UTILITY COMPANY - EXACT LOCATION ON SITE.
- HOSE BIB LOCATION. VERIFY WITH OWNER ON SITE.
- NOTE: ALL PLUMBING LINES SHOULD BE "AQUAPEX". PROVIDE ADEQUATE SIZE PIPING TO OBTAIN MAXIMUM WATER PRESSURE - PROVIDE SOUND INSULATION.

KEY NOTES

- 1 CLOSET SHELVING SYSTEM
INTERIOR DESIGN DRAWINGS TO FOLLOW
- 2 FULL HEIGHT WINE DISPLAY CABINET
INTERIOR DESIGN DRAWINGS TO FOLLOW
- 3 BASE CABINET WITH STONE TOP AND 6" TILE BACKSPLASH - FULL SPLASH AT BAR - INTERIOR DESIGN DRAWINGS TO FOLLOW
- 4 UPPER CABINET - INTERIOR DESIGN DRAWINGS TO FOLLOW
- 5 SHOWER SEAT
- 6 PROVIDE 30" MINIMUM CLEAR WIDTH AT WATER CLOSET SPACE AND 24" MINIMUM CLEAR SPACE IN FRONT OF WATER CLOSET - PER CPC SECT. 407.5
- 7 EMERGENCY EXIT LADDER TO GRADE ABOVE. EGRESS LADDER SHALL HAVE AN INSIDE WIDTH OF 12 INCHES MINIMUM. PROJECT AT LEAST 3 INCHES FOR THE WALL AND RUNGS SHALL BE SPACED 18 INCHES MAXIMUM ON CENTER - PER SEC. R310.2.1. SEE A-10.0
- 8 WINDOW WELL W/ 2 AREA DRAINS - CONNECT DRAINAGE SYSTEM
- 9 STAIR, GUARDRAIL, AND HANDRAIL. SEE A-10.0, A-10.0, A-10.0, A-10.0
- 10 5/8" GYPSUM BOARD TYPE "X" UNDER STAIRCASE
- 11 CONSULT W/ ELEVATOR MANUFACTURER FOR REQUIREMENTS - PROVIDE 1 HOUR SHAFT AT ELEVATOR
- 12 EPOXY FINISHED GARAGE FLOOR SLOPED TO STREET
- 13 TANKLESS WATER HEATERS. 60" HEIGHT CLR. MIN. FROM FLOOR TO BOTTOM OF WH TO AVOID VEHICLE IMPACT.
- 14 FAU (FORCED AIR UNIT) IN CLOSET ON RAISED 18" HIGH PLATFORM - BTU PER CMC
- 15 CLOTHES DRYER EXHAUST DUCT, 1/4" WITH TWO 90 DEGREE ELBOWS MAX. SECTION 504.3.2.2 CMC.
- 16 TRASH AND RECYCLE BINS (2.5' x 2.5') - FULL SCREENED W/ 6'-0" MAX. HT GATE & WOOD FENCE

APPLIANCES SCHEDULE

- AP-01 BEVERAGE COOLER (SPECS TO FOLLOW)
PROVIDED BY OWNER AND INSTALLED BY G.C.
- AP-02 42" WIDE "SPECTER" RADIANT GAS FIREPLACE" ICC-ES ESR-2542 (SPECS TO FOLLOW) (APPROVED ANSI Z21.881 CSA 2.33)
PROVIDED BY OWNER AND INSTALLED BY G.C.
- AP-03 NEW WASHER (SPECS TO FOLLOW)
PROVIDED BY OWNER AND INSTALLED BY G.C.
- AP-04 NEW GAS DRYER (SPECS TO FOLLOW)
PROVIDED BY OWNER AND INSTALLED BY G.C.
- AP-05 NEW GARBAGE DISP. (SPECS TO FOLLOW)
PROVIDED BY OWNER AND INSTALLED BY G.C.

PLUMBING CONTROL SCHEDULE

- PC-01 LAVATORY SINK FAUCET AND CONTROLS (SPECS TO FOLLOW) PROVIDED BY OWNER AND INSTALLED BY G.C.
- PC-02 SHOWER HEAD AND CONTROLS (SPECS TO FOLLOW) PROVIDED BY OWNER AND INSTALLED BY G.C.
- PC-03 BAR SINK FAUCET AND CONTROLS (SPECS TO FOLLOW) PROVIDED BY OWNER AND INSTALLED BY G.C.
- PC-04 LAVATORY SINK FAUCET AND CONTROLS (SPECS TO FOLLOW) PROVIDED BY OWNER AND INSTALLED BY G.C.
- PC-05 TUB / SHOWER, COMBO FAUCET AND CONTROLS (SPECS TO FOLLOW) PROVIDED BY OWNER AND INSTALLED BY G.C.
- PC-06 LAVATORY SINK FAUCET AND CONTROLS (SPECS TO FOLLOW) PROVIDED BY OWNER AND INSTALLED BY G.C.
- PC-07 LAVATORY SINK FAUCET AND CONTROLS (SPECS TO FOLLOW) PROVIDED BY OWNER AND INSTALLED BY G.C.
- PC-08 SHOWER HEAD AND CONTROLS (SPECS TO FOLLOW) PROVIDED BY OWNER AND INSTALLED BY G.C.

PLUMBING FIXTURE SCHEDULE

- PF-01 LAVATORY SINK (SPECS TO FOLLOW)
PROVIDED BY OWNER AND INSTALLED BY G.C.
- PF-02 TOILET (SPECS TO FOLLOW)
PROVIDED BY OWNER AND INSTALLED BY G.C.
- PF-03 BAR SINK (SPECS TO FOLLOW)
PROVIDED BY OWNER AND INSTALLED BY G.C.
- PF-04 LAVATORY SINK (SPECS TO FOLLOW)
PROVIDED BY OWNER AND INSTALLED BY G.C.
- PF-05 TOILET (SPECS TO FOLLOW)
PROVIDED BY OWNER AND INSTALLED BY G.C.
- PF-06 BATH TUB - 60"x30"
(SPECS TO FOLLOW) PROVIDED BY OWNER AND INSTALLED BY G.C.
- PF-07 LAVATORY SINK (SPECS TO FOLLOW)
PROVIDED BY OWNER AND INSTALLED BY G.C.
- PF-08 LAVATORY SINK (SPECS TO FOLLOW)
PROVIDED BY OWNER AND INSTALLED BY G.C.
- PF-09 TOILET (SPECS TO FOLLOW)
PROVIDED BY OWNER AND INSTALLED BY G.C.

PLUMBING NOTES

1. ALL NEW FIXTURES SHALL BE WATER CONSERVING. CPC 402.0
2. 4" WASTE LINE SHALL BE USED

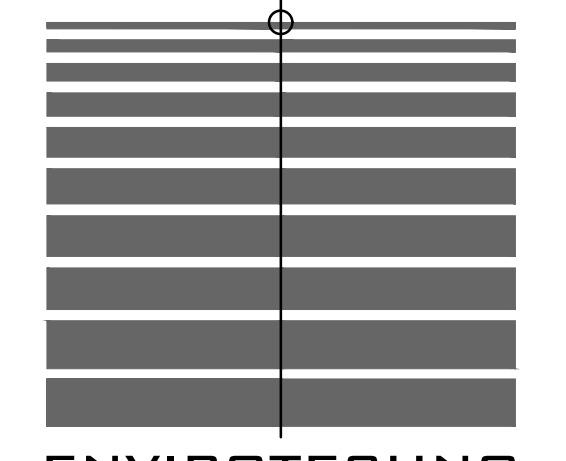

13101 WASHINGTON BOULEVARD #404
LOS ANGELES, CA 90066
voice: 310.216.0844
e-mail: luis@envirotechno.com
website: envirotechno.com

ARCHITECTURAL STAMP:



CLIENT NAME:
CALIFORNIA CUSTOM HOMES, INC.
205 PIER AVENUE, SUITE 201
HERMOSA BEACH, CA 90254

PROJECT TITLE:
123 34TH STREET
123 34TH STREET
HERMOSA BEACH, CA 90254

SHEET TITLE:
BASEMENT LEVEL & STREET LEVEL FLOOR PLAN

JOB NO: 15-018
DATE: 01-04-16
SCALE:
DRAWN BY: ENM
CHECKED BY: Ldm
SHEET NO:

A-3.0

PLAN CHECK RESUBMITTAL - 09/13/2016