

The diagram illustrates a floor plan with three main sections. At the top is a trapezoidal area labeled 'Open To Below'. Below this is a large rectangular area labeled 'Loft' with dimensions '16'11" x 17'0"'. At the bottom center is a rectangular area labeled 'Stairs (Down)', which is filled with vertical lines. Below the stairs is another rectangular area labeled 'Open To Below'. The entire plan is enclosed in a thick black border.

Open To Below

Loft
16'11" x 17'0"

Stairs (Down)

Open To Below

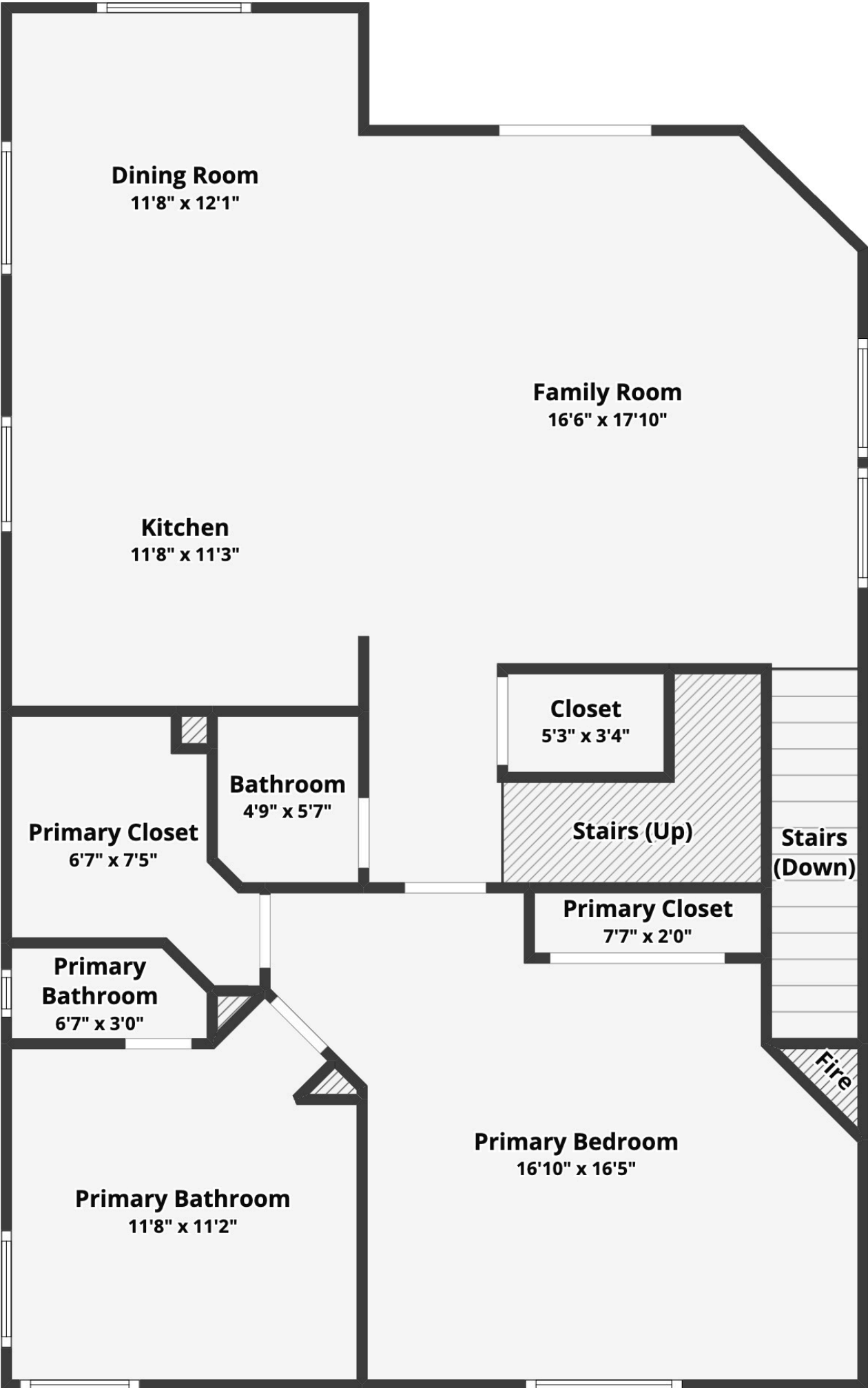

Dining Room
11'8" x 12'1"

Family Room
16'6" x 17'10"

Kitchen
11'8" x 11'3"

Closet
5'3" x 3'4"

Bathroom
4'9" x 5'7"

Primary Closet
6'7" x 7'5"

Stairs (Up)

Stairs (Down)

Primary Closet
7'7" x 2'0"

Primary Bathroom
6'7" x 3'0"

Fire

Primary Bedroom
16'10" x 16'5"

Primary Bathroom
11'8" x 11'2"