

Building Sketch

| | | | | | | | |
|------------------|--------------------|--------|-----------|-------|----|----------|-------|
| Borrower | | | | | | | |
| Property Address | 5191 E Lakeside Dr | County | Riverside | State | CA | Zip Code | 92264 |
| City | Palm Springs | | | | | | |
| Lender/Client | | | | | | | |

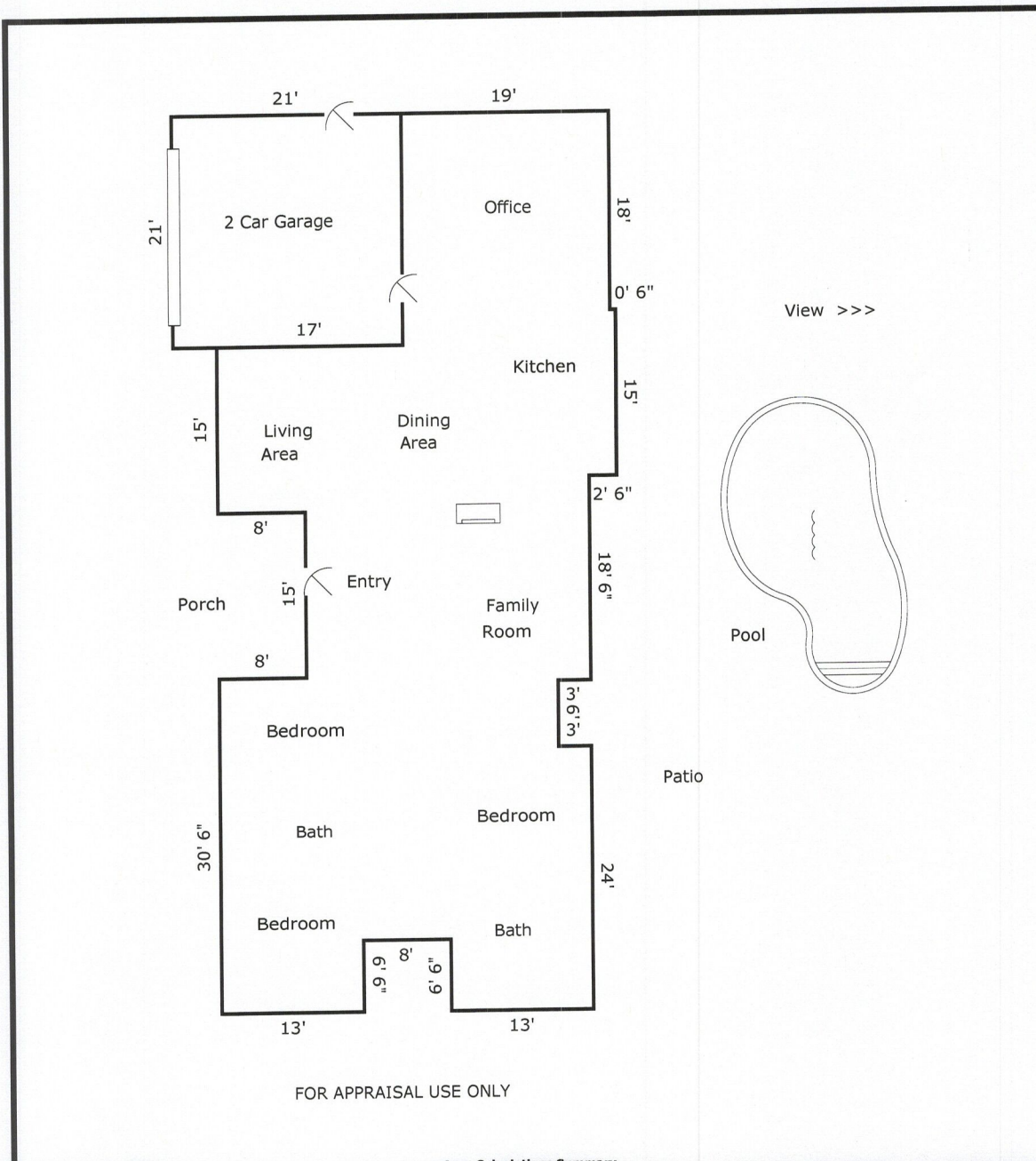

| Area Calculations Summary | | Calculation Details |
|-------------------------------------|-------------------|--|
| Living Area | | |
| First Floor | 2297.5 Sq ft | $19 \times 18 = 342$ $13 \times 6.5 = 84.5$ $13 \times 6.5 = 84.5$ $34 \times 17.5 = 595$ $6.5 \times 8 = 52$ $15 \times 8 = 120$ $23 \times 6 = 138$ $26 \times 18.5 = 481$ $15 \times 19.5 = 292.5$ $12 \times 9 = 108$ |
| Total Living Area (Rounded): | 2298 Sq ft | |
| Non-living Area | | |
| 2 Car Attached | 441 Sq ft | $21 \times 21 = 441$ |