

SITE PLAN
SCALE: 1" = 50'

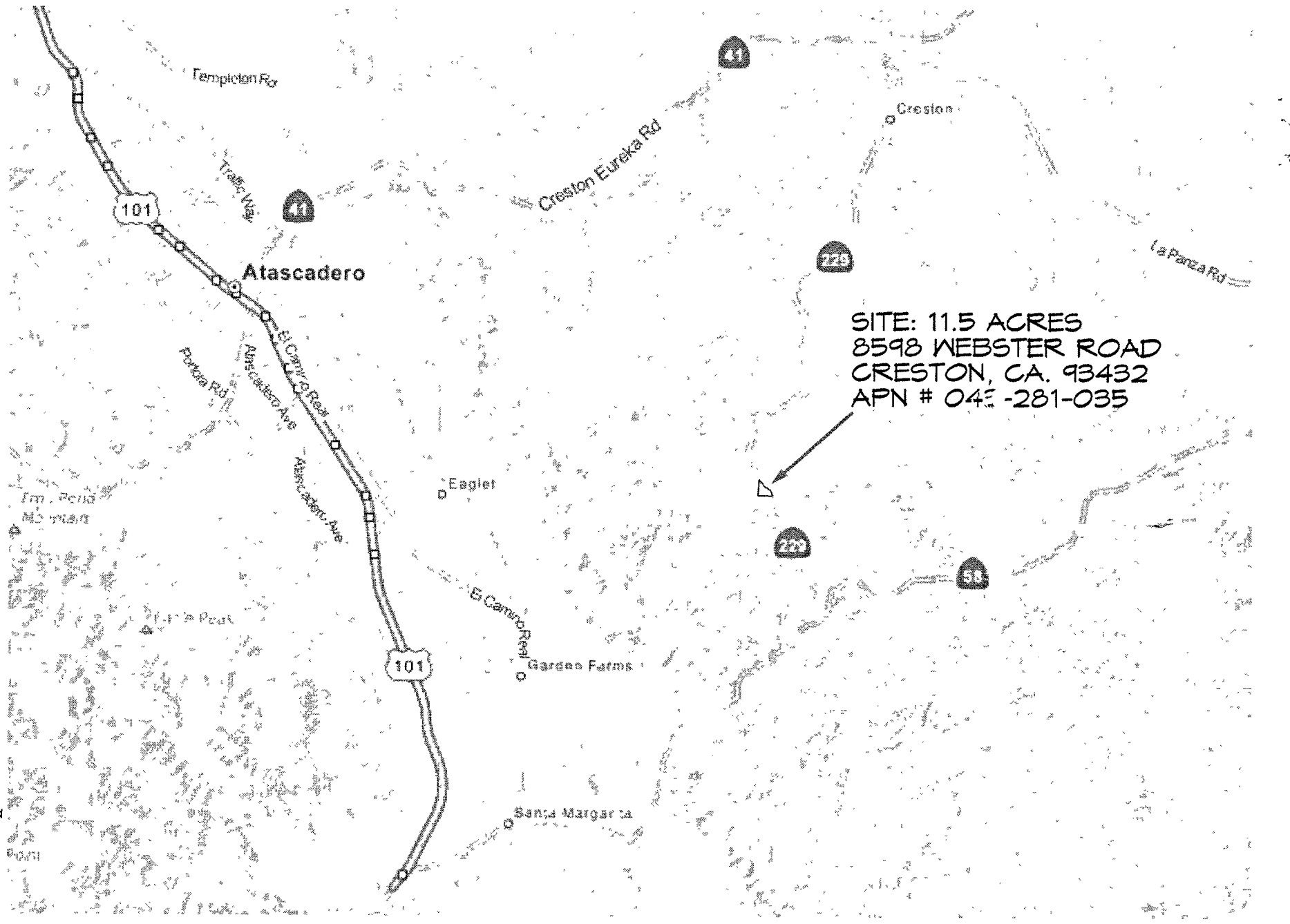

VICINITY MAP
NO SCALE

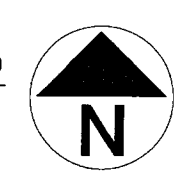
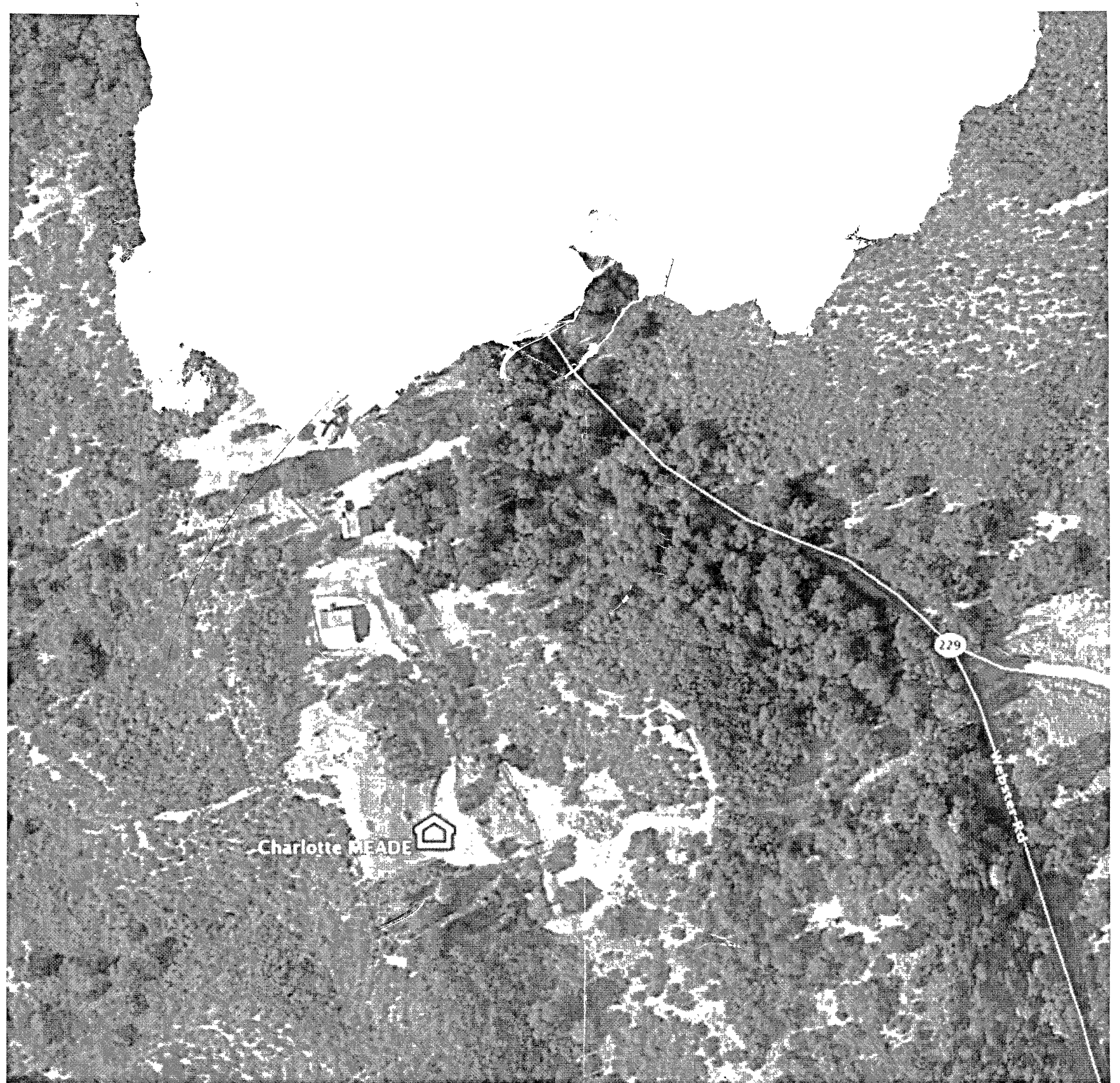
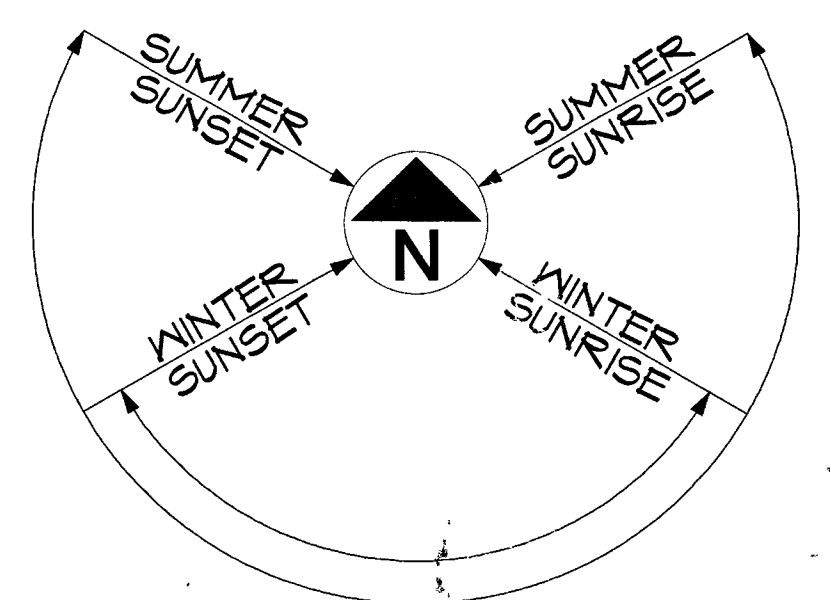
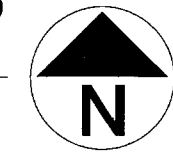

AERIAL PHOTO
NO SCALE



JEFFREY B. LENTZ
Architect, C-91114
610 Warren Road
Cambria, CA. 93428
(805) 927-4877 office

RICHARD CUNNINGHAM
Architect, Project Manager
96 Hackleys Mill Road
Amisville, VA. 20206
(703) 328-4779 cell

NICK McCLURE
MSD Engineering, C-1387
4555 El Camino Real, unit H
Atascadero, CA. 93422
(805) 462-2282 office
(805) 610-4646 cell

GREG MCKAY
Beacon Geotechnical, GE-2369
3850 Ramada Drive, suite A2
Paso Robles, CA. 93446
(805) 434-9457 office

DANNY F. HORN
Land Surveyor, C-4562
566 Spring Street
Paso Robles, CA. 93446
(805) 239-0355 office
(805) 423-3071 cell

MICHELLE DUNN
Central Coast Energy Compliance
1675 Granache Way
Templeton, CA. 93465
(805) 434-3844 office

DRAWING INDEX

SHEET TITLE

- T-1 VICINITY & PROPERTY PLAN
- T-2 SITE PLAN
- A-1 GROUND FLOOR PLAN
- A-2 SECTIONS
- A-3 ELEVATIONS
- A-4 ISOMETRIC VIEWS
- E-1 ELECTRICAL / MECH. PLAN
- N-1 TITLE 24 ENERGY DATA
- N-2 SOILS REPORT
- S-01 STRUCTURAL NOTES
- S-1 FOUNDATION PLAN
- S-2 ROOF FRAMING
- D-1 STRUCTURAL DETAILS
- SW1 STRONG-WALL DETAILS
- C-1 OVERALL SITE PLAN & REPORTS
- C-2 GRADING AND DRAINAGE PLAN
- C-3 PROPOSED UTILITY PLAN
- C-4 EROSION CONTROL PLAN
- C-5 EROSION CONTROL MEASURES
- C-6 DRIVEWAY PLAN & PROFILE
- C-7 PROPOSED SITE PROFILES
- C-8 CIVIL NOTES & DETAILS

JEFFREY LENTZ
ARCHITECT C-91114
610 WARREN ROAD
CAMBRIA, CA. 93428
PH (805) 927-4877

THE CONTRACTOR SHALL VERIFY ALL CONDITIONS & DIMENSIONS AT THE JOB SITE. PRIOR TO COMMENCING ANY WORK, & REPORT ANY DISCREPANCIES OR CHANGES TO THE ARCHITECT, AT ALL STAGES OF THE PROJECT, BEFORE PROCEEDING WITH CONSTRUCTION.

PROJECT DATA

LOT SIZE	11.5 Acres
BLDG AREAS:	
HOME	452 sf
KENNEL	250 sf
HOUSE & S.A.	1,280 sf
FOOTPRINT	1,280 sf
FLATWORK:	
SOUTH PATIO	200 sf
NORTH PATIO	28 sf
WEST STOOP	24 sf
CONCRETE	252 sf

BUILDING HEIGHT

LOW POINT	1468
Avg Nat. Grade	1464.75
HIGH POINT	1471.5
PEAK ELEVATION	1485
BUILDING HEIGHT	15'3"

PROJECT DESCRIPTION
SMALL GUEST HOUSE
KITCHEN, LIVING ROOM
1 BEDROOM, 1 BATH
& ATTACHED KENNEL

SITE
8598 Webster Rd
(Highway 229)
Creston, CA 93432
APN: 045-281-035
PMT 2013

CHARLOTTE MEADE
MEADE CANINE RESCUE
P.O. Box #252
Creston, CA 93432
CELL (860) 866-7486
HOME (805) 239-4004

SHEET
T-1
OF 22 SHEETS
JUNE 24, 2013

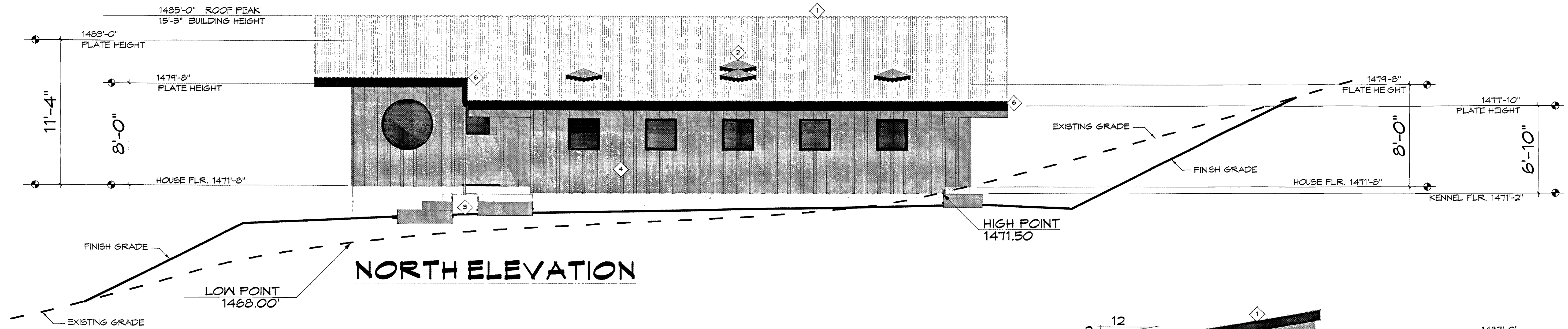

NORTH ELEVATION

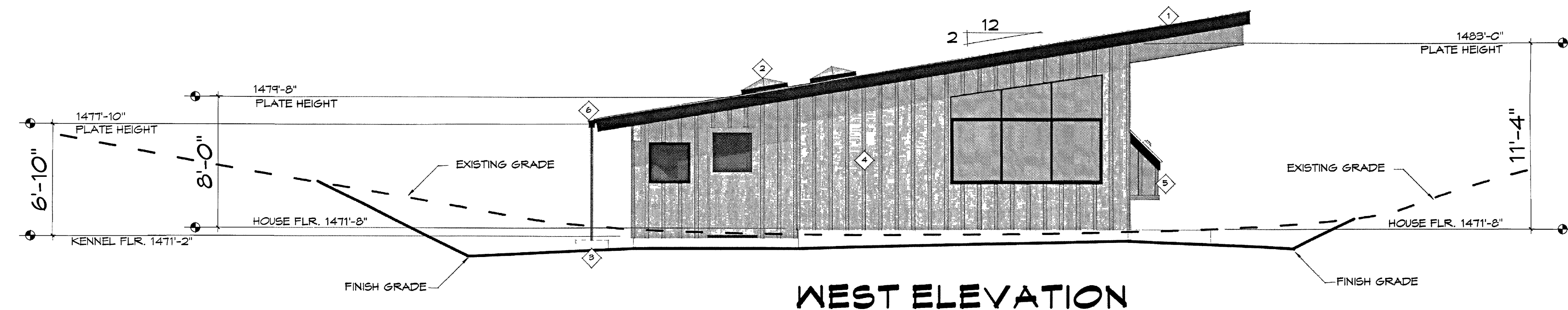

WEST ELEVATION

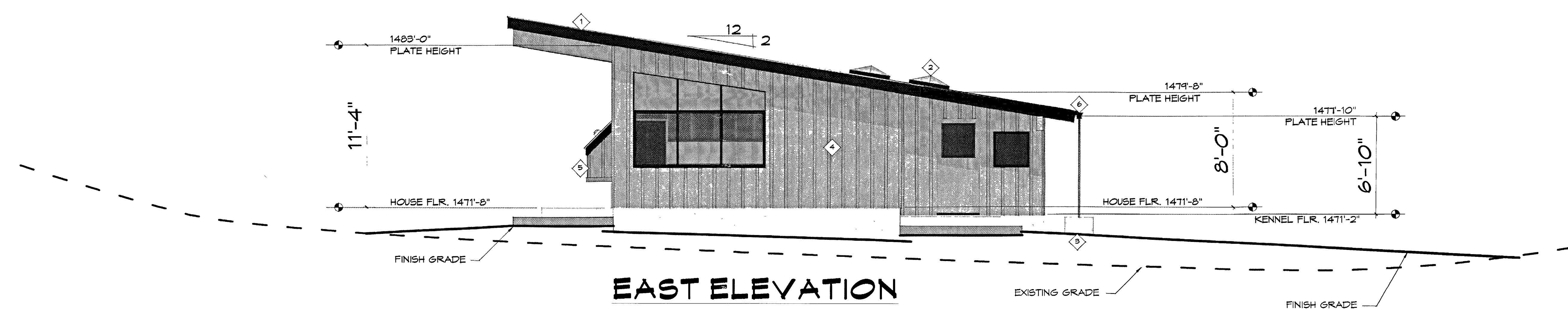

EAST ELEVATION

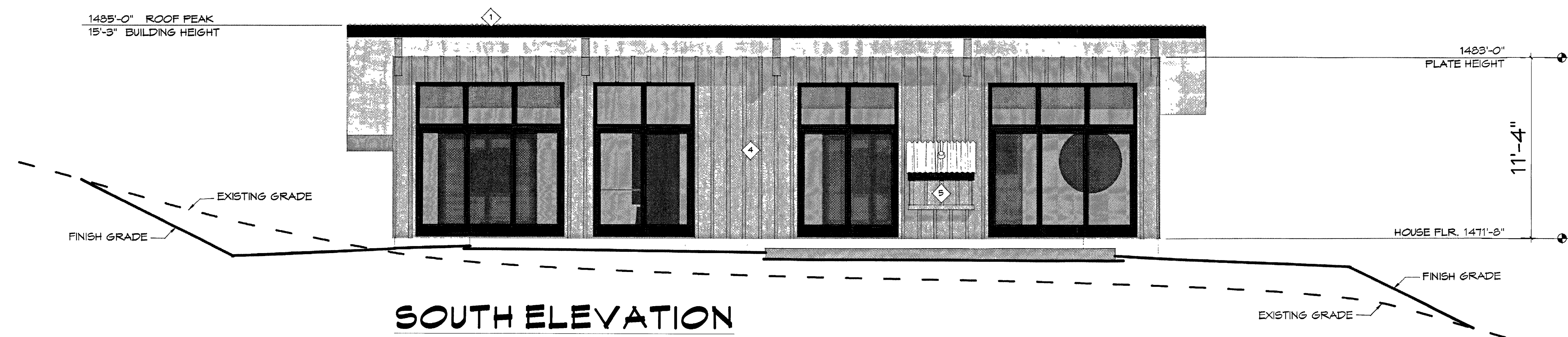

SOUTH ELEVATION

KEYNOTES

- 1 CORRUGATED METAL ROOFING over STRUCTURAL INSULATED PANELS
- 2 24" X 24" PYRAMID SKYLIGHT
- 3 WATER CATCHMENT (see CIVIL)
- 4 BOARD & BATTEN SIDING
- 5 PROPANE FIREPLACE (see ENERGY)
- 6 6" HALF ROUND GUTTER

ELEVATIONS
SCALE: 1/4" = 1'-0"

JEFFREY LENTZ
ARCHITECT C-9114
610 WARREN ROAD
CAMBRIA, CA. 93428
PH (805) 927-4877

THE CONTRACTOR SHALL VERIFY ALL CONDITIONS & DIMENSIONS AT THE JOB SITE, PRIOR TO COMMENCING ANY WORK, & REPORT ANY DISCREPANCIES OR CHANGES TO THE ARCHITECT, AT ALL STAGES OF THE PROJECT, BEFORE PROCEEDING WITH CONSTRUCTION.

PROJECT DATA

LOT SIZE	11.5 Acres
BLDG AREAS:	
HOME	982 sf
KENNEL	238 sf
HOUSE G S A	1,280 sf
FOOTPRINT	1,280 sf
FLOORWORK:	
SOUTH PATIO	200 sf
NORTH PATIO	28 sf
WEST STOOP	24 sf
CONCRETE	252 sf
BUILDING HEIGHT:	
LOW POINT	1468
Avg NEt Grade	1469.75
HIGH POINT	1471.5
PEAK ELEVATION	1485
BUILDING HEIGHT	15'-3"

PROJECT DESCRIPTION
SMALL GUEST HOUSE
KITCHEN, LIVING ROOM
1 BEDROOM, 1 BATH
& ATTACHED KENNEL

SITE
9540 Webster Rd.
(Highway 229)
Creston, CA 93432
APN 049-201-035
PMT 2019-

CHARLOTTE MEADE
MEADE CANINE RESCUE
P O Box 4252
Creston, CA 93432
CELL (860) 866-7906
HOME (805) 294-4004

SHEET
A-3
OF 22 SHEETS
JUNE 24, 2013

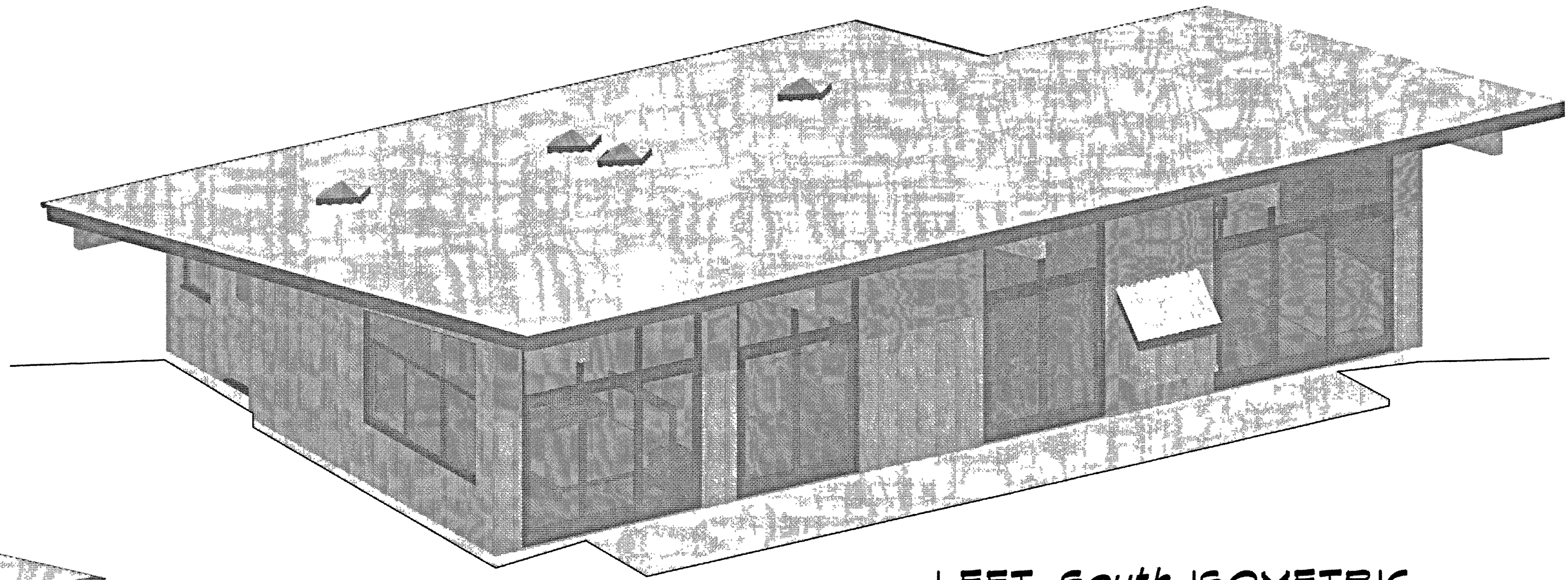

LEFT South ISOMETRIC

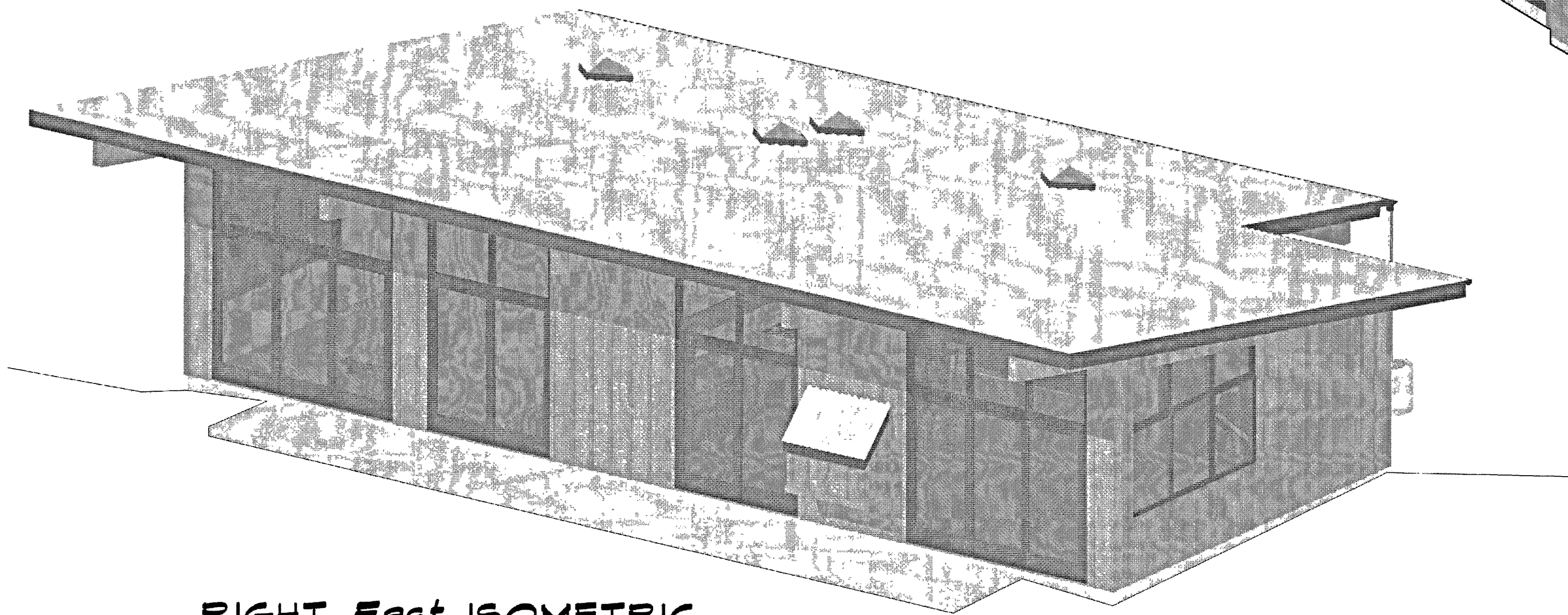

RIGHT East ISOMETRIC

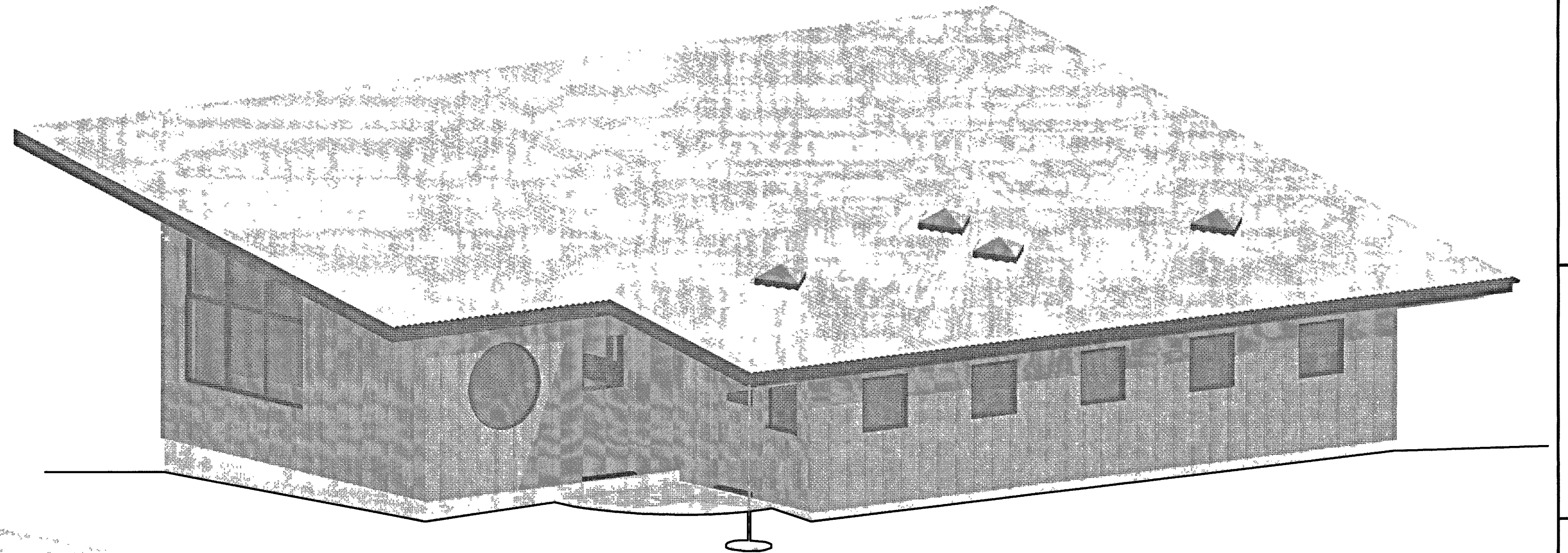

RIGHT REAR North ISOMETRIC

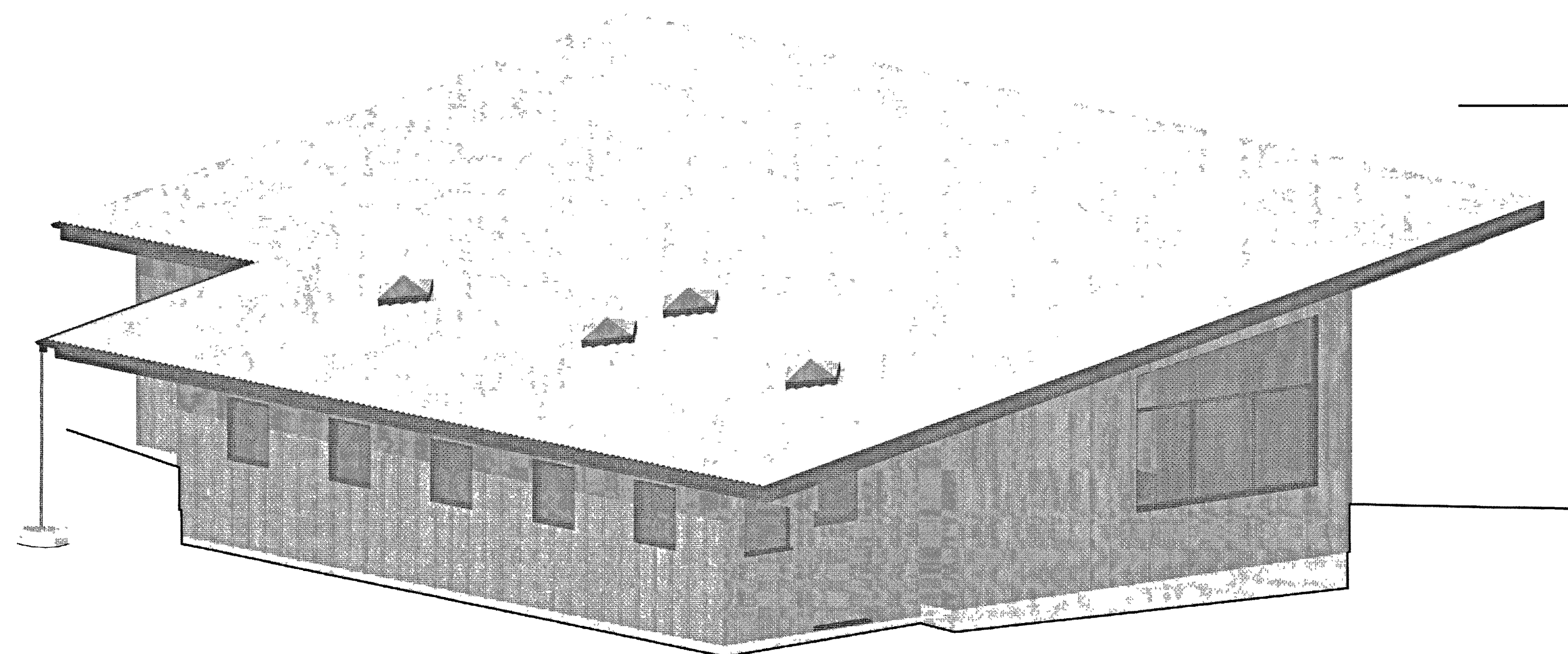

LEFT REAR West ISOMETRIC

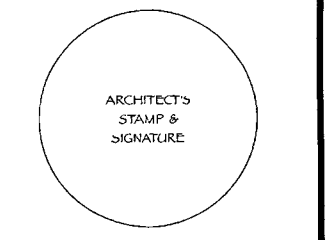
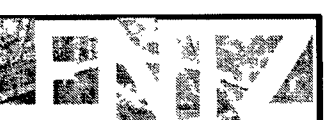

JEFFREY LENTZ
ARCHITECT C-91114
610 WARREN ROAD
CAMBRIA, CA. 93428
PH (805) 927-4877

THE CONTRACTOR SHALL VERIFY ALL CONDITIONS & DIMENSIONS AT THE JOB SITE, PRIOR TO COMMENCING ANY WORK, & REPORT ANY DISCREPANCIES OR CHANGES TO THE ARCHITECT, AT ALL STAGES OF THE PROJECT, BEFORE PROCEEDING WITH CONSTRUCTION.

PROJECT DATA

LOT SIZE	115 Acres
BLDG. AREAS:	
HOME	982 sf
KENNEL	238 sf
HOUSE & S.A.	1,280 sf
FOOTPRINT	1,280 sf
FLATWORK:	
SOUTH PATIO	200 sf
NORTH PATIO	28 sf
WEST STCOOP	24 sf
CONCRETE	252 sf

BUILDING HEIGHT

LOW POINT	1468
Avg Nat. Grade	1461.75
HIGH POINT	1471.5
PEAK ELEVATION	1485
BUILDING HEIGHT	19'5"

PROJECT DESCRIPTION

SMALL GUEST HOUSE
KITCHEN, LIVING ROOM
1 BEDROOM, 1 BATH
4 ATTACHED KENNEL

SITE
8548 Webster Rd
(Highway 224)
Creston, CA 93432
APN: 043-281-035
PLOT 2013

CHARLOTTE MEADE

HEADLE CANINE RESCUE
P.O. Box #252
Creston, CA 93432
CELL: (860) 866-7986
HOME: (805) 239-4004

SHEET

A-4
OF 22 SHEETS
JUNE 24, 2013

ISOMETRIC VIEWS
NO SCALE

WINDOWS										
ID	Location	Type	Height (inc Jamb)	Width	Top of Window	Glazed Area (totals above)	Material	Manufacturer	Egress	Remarks
01	Bedroom	Sliding Pair 1/3 Window	6'8 3/4"	9'3"	9'3"	49.06 sq ft				
02	Dog Kennel	Casement Left Window	2'6"	2'6"	5'9"	5.06 sq ft				
03	Dog Kennel	Awning Hung Window	2'6"	2'6"	5'9"	4.52 sq ft				
04	Dog Kennel	Awning Hung Window	2'6"	2'6"	5'9"	4.52 sq ft				
05	Dog Kennel	Awning Hung Window	2'6"	2'6"	5'9"	4.52 sq ft				
06	Dog Kennel	Awning Hung Window	2'6"	2'6"	5'9"	4.52 sq ft				
07	Dog Kennel	Awning Hung Window	2'6"	2'6"	5'9"	4.52 sq ft				
08	Dog Kennel	Casement Left Window	2'6"	2'6"	5'9"	5.06 sq ft				
09	Living Room	Round Fixed Glass Window	4'0"	4'0"	6'9"	11.79 sq ft				
10	Living Room	Sliding Pair 1/3 Window	6'8 3/4"	9'3"	9'3"	49.06 sq ft				
DOORS										
ID	Location	Type	Height (inc Jamb)	Width	Door Style	Glazed Area (totals above)	Material	Manufacturer	Finish	Remarks
01	Dog Kennel	Hinged Left Door	6'8 3/4"	3'0"	Glazed	5.59 sq ft				Dutch Door
02	Dog Kennel	Hinged Left Door	6'8 3/4"	3'0"	Glazed	5.59 sq ft				Dutch Door
03	Dog Kennel	Hinged Left Door	6'8 3/4"	3'0"	Glazed	5.59 sq ft				Dutch Door
04	Bedroom	Sliding Left Door	6'8 3/4"	6'3"	Glazed	29.04 sq ft				
05	Hall	Sliding Left Door	6'8 3/4"	6'3"	Glazed	29.04 sq ft				
06	Kitchen/Living	Sliding Left Door	6'8 3/4"	6'3"	Glazed	29.04 sq ft				
07	Closet	Sliding Right Door	6'8 3/4"	4'0"	Flush	0 sq ft				
08	Bath	Cavity Sliding Door	6'8 3/4"	3'0"	Flush	0 sq ft				
09	Bath	Hinged Right Door	6'8 3/4"	2'4"	Flush	0 sq ft				
10	Hall	Folding Door	6'8 3/4"	3'0"	Flush	0 sq ft				Interior Door
11	Hall	Folding Door	6'8 3/4"	3'0"	Flush	0 sq ft				Interior Door
COMBO UNITS										
ID	Location	Type	Height (inc Jamb)	Width	Door Style	Glazed Area (totals above)	Material	Manufacturer	Finish	Remarks
CO1	Living Room	Parallel Door System Right	9'8"	9'4 1/2"	Glazed	65.23 sq ft				
CO2	Living Room	Parallel Door System Right	9'8"	9'4 1/2"	Glazed	42.99 sq ft				
CO3	Bath	Parallel Door System Right	9'8"	9'4 1/2"	Glazed	42.99 sq ft				
CO4	Bedroom	Parallel Door System Right	9'8"	9'4 1/2"	Glazed	65.23 sq ft				
SKYLIGHTS										
NA	Roof	Pyramid	2'0"	2'0"	NA	16 sq ft	TBD	TBD	TBD	4 skylights as noted on plans

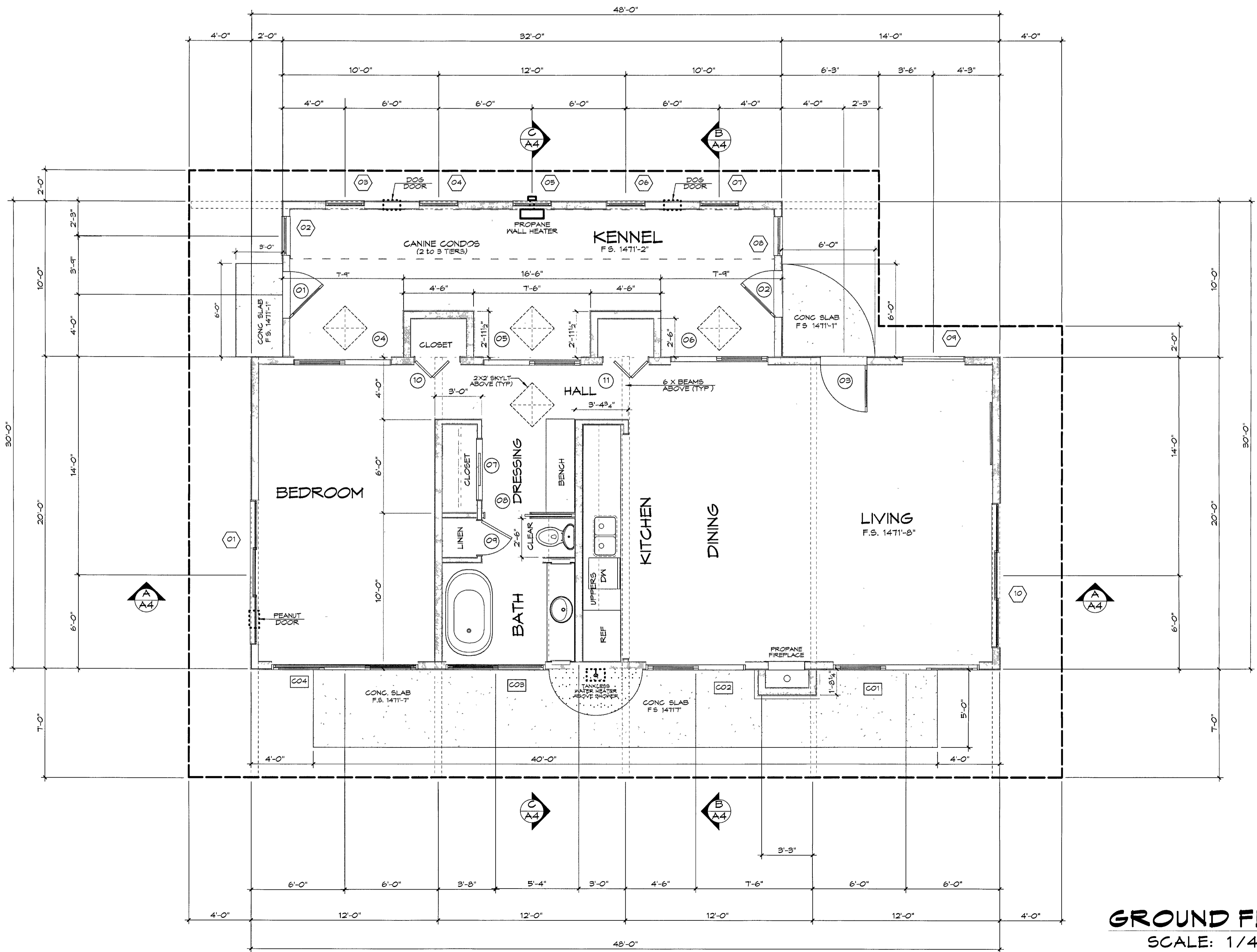
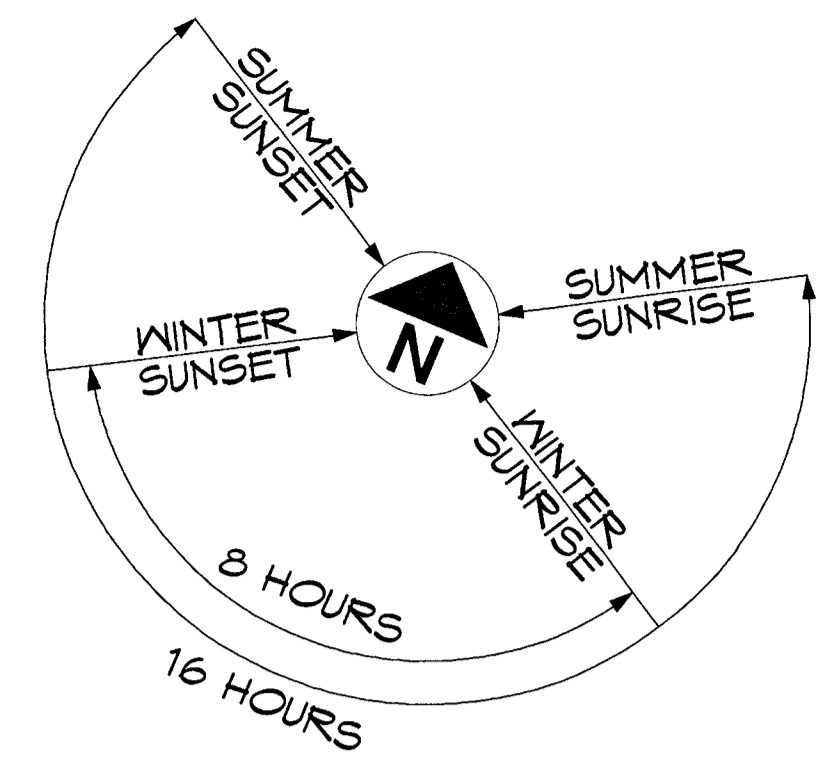

GROUND FLOOR
SCALE: 1/4" = 1'-0"

ARCHITECT
JEFFREY LENTZ
ARCHITECT C-9114
610 WARREN ROAD
CAMBERIA, CA. 95428
PH (925) 927-4877

THE CONTRACTOR SHALL VERIFY ALL CONDITIONS & DIMENSIONS AT THE JOB SITE, PRIOR TO COMMENCING ANY WORK, & REPORT ANY DISCREPANCIES OR CHANGES TO THE ARCHITECT, AT ALL STAGES OF THE PROJECT, BEFORE PROCEEDING WITH CONSTRUCTION.

PROJECT DATA

LOT SIZE	11.9 Acres
BLDG. AREAS:	
HOME	982 sf
KENNEL	238 sf
HOUSE & S.A.	1,280 sf
FOOTPRINT	1,280 sf
FLATWORK	
SOUTH PATIO	200 sf
NORTH PATIO	28 sf
WEST STAIR	24 sf
CONCRETE	292 sf

BUILDING HEIGHT

LOW POINT	1469
Avg Nat. Grade	1469.75
HIGH POINT	1471.5
PEAK ELEVATION	1465
BUILDING HEIGHT	15'3"

PROJECT DESCRIPTION
SMALL GUEST HOUSE
KITCHEN, LIVING ROOM
1 BEDROOM, 1 BATH
4 ATTACHED KENNEL

SITE
9598 Webster Rd
(Highway 223)
Creston, CA 93432
APN: 043-281-035
PMT 2013-

CHARLOTTE MEADE
MEADE CANINE RESCUE
P.O. Box 4252
Creston, CA 93432
CELL (866) 866-7986
HOME (805) 294-4004

SHEET
A-1
OF 22 SHEETS
JUNE 24, 2013