

WOOD DESTROYING PESTS AND ORGANISMS INSPECTION REPORT

Building No. Street, City, Zip 25996 MARCO POLO ST, MURRIETA, 92563-6417		Date of Inspection 03/27/2023	Number of Pages 6
TERMINIX INTERNATIONAL, BRANCH #2129 29990 TECHNOLOGY DR STE 23 MURRIETA, CA 92563-2643 PH: 7607788117		Firm Registration No PR 0801 Report No.: 72398-032723152705-5625	
Ordered by: SHIRLEY BENTLEY 25996 MARCO POLO ST MURRIETA CA 92563-6417	Property Owner or Party of Interest: SHIRLEY BENTLEY 25996 MARCO POLO ST MURRIETA CA 92563-6417	Report sent to: SHIRLEY BENTLEY 25996 MARCO POLO ST MURRIETA CA 92563-6417	
COMPLETE REPORT <input checked="" type="checkbox"/> LIMITED REPORT <input type="checkbox"/> SUPPLEMENTAL REPORT <input type="checkbox"/> REINSPECTION REPORT <input type="checkbox"/>			
General Description: 2 Story(s), Single Family Dwelling, Attached Garage, Occupied and Furnished		Inspection Tag Posted: Garage	
An inspection has been made of the structure(s) shown on the diagram in accordance with the Structural Pest Control Act. Detached porches, detached steps, detached decks and any other structures not on the diagram were not inspected.		Other Tags Posted: None	
Subterranean Termites <input type="checkbox"/> Drywood Termites <input type="checkbox"/> Fungus / Dryrot <input type="checkbox"/> Other Findings <input type="checkbox"/> Further Inspection <input checked="" type="checkbox"/> If any of the above boxes are checked, it indicates that there were visible problems in accessible areas. Read the report for details on checked items.			

(PLEASE SEE THE GRAPH DIAGRAM ON THE FOLLOWING PAGE)

Inspected by: LEDWITH, KEVIN State License No. FR 50226 Signature 

You are entitled to obtain copies of all reports and completion notices on this property reported to the Structural Pest Control Board during the preceding two years. To obtain copies contact: Structural Pest Control Board, 2005 Evergreen Street, Suite 1500, Sacramento, CA 95815
NOTE: Questions or problems concerning the above report should be directed to the manager of the company. Unresolved questions or problems with services performed may be directed to the Structural Pest Control Board at (916) 561-8708, (800) 737-8188 or www.pestboard.ca.gov. 43M-41 (REV. 04/2015)

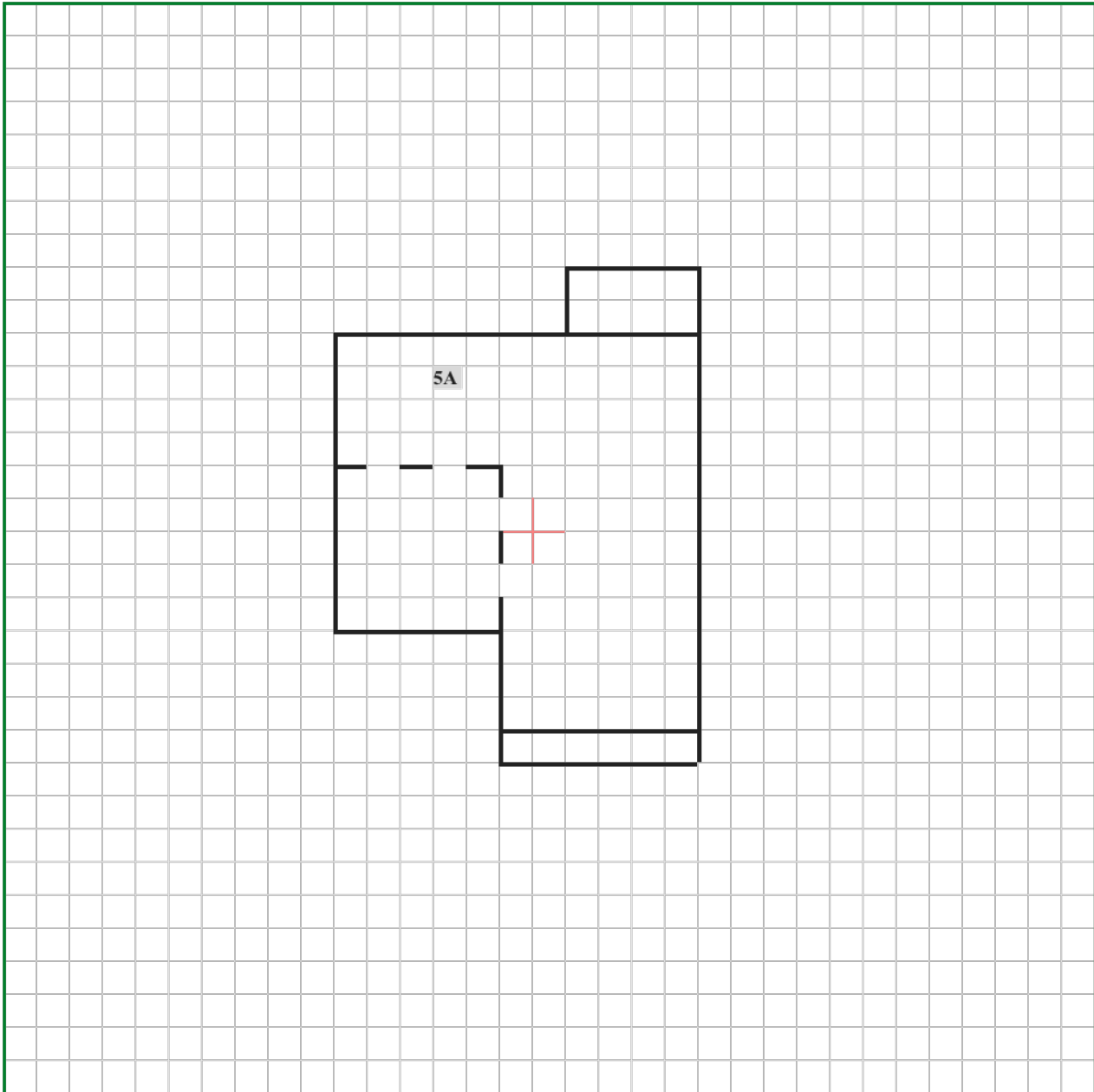

Scale 1:

This graph is a record of a visual, non-destructive inspection by Terminix of certain readily accessible areas of the identified property for visible termite infestation/damage. Terminix is not responsible for repairs to damages disclosed above. In addition, hidden damage may exist in concealed, obstructed or inaccessible areas. No attempt to remove siding, plastic or sheetrock insulation, carpeting, paneling, etc. to search for hidden damage was made. Terminix cannot guarantee that the damage disclosed by visual inspection of the premises shown above represents the entirety of the damage which may exist as of the date of the initial control application. Terminix shall not be responsible for repair of any existing damage including without limitation, any damage which existed in areas or in structural members which were not accessible for visual inspection as of the date of this graph.



TEMECULA
29990 TECHNOLOGY DR STE 23
MURRIETA, CA 92563-2643
7607788117

Contract #: 72398-032723152705-5625
Inspection Date: 03/27/2023
Inspector: LEDWITH, KEVIN

GENERAL NOTES:

Please see general notes following the findings and recommendations for additional conditions governing this report.

READ THIS DOCUMENT. It explains the scope and limitations of a Structural Pest Control Inspection and Wood Destroying Pest and Organism Inspection Report.

A Wood Destroying Pest and Organism Inspection Report contains findings as to the presence or absence of evidence of wood destroying insects or organisms (fungi/rot) in visible and accessible areas on the date of inspection. It contains our recommendations for correcting any infestations, infections or conditions found. The contents of the Wood Destroying Pest and Organism Inspection Report are governed by the Structural Pest Control Act and the rules and regulations of the Structural Pest Control Board.

NOTE: THE FOLLOWING AREAS, WHEN THEY EXIST, ARE CONSIDERED INACCESSIBLE FOR INSPECTION: THE INTERIORS OF HOLLOW WALLS AND ALL ENCLOSED SPACES BETWEEN A FLOOR OR PORCH DECK AND THE CEILING OR SOFFIT BELOW; AREAS BETWEEN ABUTTING/ATTACHED ROW HOUSES, TOWNHOUSES, CONDOMINIUMS AND SIMILAR STRUCTURES; PORTIONS OF THE ATTIC CONCEALED OR MADE INACCESSIBLE BY INSULATION; PORTIONS OF THE ATTIC CONCEALED OR MADE INACCESSIBLE BY DUCTING, PORTIONS OF THE ATTIC OR ROOF CAVITY CONCEALED DUE TO AN INADEQUATE CRAWL SPACE; THE INTERIORS OF BOXED EAVES; EAVES CONCEALED BY PATIO COVERS OR OTHER ABUTMENTS; PORTIONS OF THE SUBAREA CONCEALED OR MADE INACCESSIBLE BY INSULATION; PORTE COCHERES; ENCLOSED BAY WINDOWS; AREAS BENEATH WOOD FLOORS OVER CONCRETE; AREAS CONCEALED BY BUILT-IN CABINET WORK; AREAS CONCEALED BY FLOOR COVERINGS, SUCH AS WALL-TO-WALL CARPETING, LINOLEUM, CERAMIC TILE, ETC.; AND AREAS CONCEALED BY BUILT-IN APPLIANCES.

NOTE: THE FOLLOWING AREAS, WHEN THEY EXIST, ARE CONSIDERED INACCESSIBLE FOR INSPECTION: AREAS CONCEALED BY INTERIOR FURNISHINGS; AREAS CONCEALED BY FLOOR COVERINGS, SUCH AS AREA RUGS, THROW RUGS, BATH AND KITCHEN MATS, ETC.; AREAS CONCEALED BY FREE STANDING APPLIANCES; AREAS CONCEALED BY STORAGE; AREAS CONCEALED BY HEAVY VEGETATION; AND AREAS WHERE LOCKS PREVENTED ACCESS. THESE AREAS WILL BE INSPECTED FOR A FEE, IF THEY ARE MADE ACCESSIBLE AT THE OWNER'S EXPENSE. A SUPPLEMENTAL REPORT WILL BE ISSUED AND ANY FINDINGS AND RECOMMENDATIONS WILL BE LISTED ALONG WITH ESTIMATES FOR REPAIR AND/OR TREATMENT, IF WITHIN THE SCOPE OF THIS COMPANY'S OPERATIONS. NO OPINION IS RENDERED CONCERNING CONDITIONS IN THE AREAS AT THIS TIME.

NOTE: INSPECTIONS ARE MADE AND REPORTS ARE ISSUED ON THE BASIS OF WHAT WAS VISIBLE AND ACCESSIBLE AT THE TIME OF THE INSPECTION. THE ABSENCE OF VISIBLE EVIDENCE OF WOOD DESTROYING ORGANISMS IN THE VISIBLE AND ACCESSIBLE PORTIONS OF THE STRUCTURE IS NO ASSURANCE THAT WOOD DESTROYING ORGANISMS ARE NOT PRESENT IN INACCESSIBLE AREAS NOR THAT FUTURE INFESTATIONS WILL NOT OCCUR. THEREFORE, WE DO NOT ASSUME ANY RESPONSIBILITY FOR THE PRESENCE OF WOOD DESTROYING ORGANISMS, OR DAMAGE DUE TO SUCH ORGANISMS, IN AREAS THAT WERE NOT VISIBLE AND ACCESSIBLE AT THE TIME OF THE INSPECTION OR THAT MAY OCCUR IN THE FUTURE.

NOTICE: THIS COMPANY WILL REINSPECT REPAIRS DONE BY OTHERS WITHIN FOUR MONTHS OF THE ORIGINAL INSPECTION. A CHARGE, IF ANY, CAN BE NO GREATER THAN THE ORIGINAL INSPECTION FEE FOR EACH INSPECTION. THE REINSPECTION MUST BE DONE WITHIN TEN WORKING DAYS OF REQUEST. THE REINSPECTION IS A VISUAL INSPECTION AND IF INSPECTION OF CONCEALED AREAS IS DESIRED, INSPECTION OF WORK IN PROGRESS WILL BE NECESSARY, ANY GUARANTEES MUST BE RECEIVED FROM PARTIES PERFORMING THE REPAIRS.

NOTE: A VISUAL INSPECTION WAS PERFORMED AND THE INSPECTOR DID NOT DEFACE NOR PROBE INTO FINISHED WINDOW OR DOOR FRAMES, TRIM WORK, FLOOR COVERINGS, WALLS, CEILINGS, OR OTHER FINISHED SURFACES.

NOTE: THE EXTERIOR AREAS OF THIS STRUCTURE WERE VISUALLY INSPECTED FROM THE GROUND LEVEL. AREAS OF THE EXTERIOR THAT EXHIBITED VISIBLE SIGNS OF INFESTATION, INFECTION, OR DAMAGE FROM SAME WILL BE DESCRIBED IN THE BODY OF THIS REPORT.

NOTE: IF ANY INFESTATION, INFECTION, OR DAMAGE IS DISCOVERED IN A CONCEALED AREA DURING THE COURSE OF PERFORMING ANY RECOMMENDATION IN THIS REPORT, THIS COMPANY WILL ISSUE A SUPPLEMENTAL REPORT. THIS COMPANY IS NOT RESPONSIBLE FOR CONTROLLING SUCH INFESTATIONS OR INFECTIONS OR FOR REPAIRING SUCH DAMAGE. IF THE ADDITIONAL WORK REQUIRED IS WITHIN THE SCOPE OF THIS COMPANY'S OPERATIONS, A COST ESTIMATE WILL BE PROVIDED WITH THE SUPPLEMENTAL REPORT.

NOTE: THE OWNER OF THIS PROPERTY HAS CERTAIN RESPONSIBILITIES REGARDING THE NORMAL MAINTENANCE THAT PERTAINS TO THE DETERRENCE OF WOOD DESTROYING ORGANISMS. THESE NORMAL MAINTENANCE PROCEDURES INCLUDE, BUT ARE NOT LIMITED TO: MAINTENANCE OF THE ROOF, GUTTERS, AND DOWNSPOUTS; CAULKING AROUND DOORS, WINDOWS, VENTS, TUB AND SHOWER ENCLOSURES; KEEPING SOIL LEVELS BELOW THE TOP OF THE FOUNDATIONS; KEEPING STORED ITEMS (INCLUDING FIREWOOD) AT LEAST TWELVE (12) INCHES AWAY FROM THE STRUCTURE; ADJUSTING SPRINKLERS SO THAT THEY DO NOT SPRAY ONTO THE STRUCTURE; PROHIBITING SOIL FROM CONTACTING THE WOOD COMPONENTS OF THE STRUCTURE; AND PREVENTING VEGETATION OR OTHER ITEMS FROM BLOCKING VENTS.

NOTE: This is a separated report which is defined as section I/section II conditions evident on the date of the inspection. Section I contains items where there is visible evidence of active infestation, infection, or conditions that have resulted in or from infestation or infection. Section II items are conditions deemed likely to lead to infestation or infection but where no visible evidence of such was found. Further inspection items are defined as recommendations to inspect areas which during the original inspection did not allow the inspector access to complete the inspection and cannot be defined as



TEMECULA
29990 TECHNOLOGY DR STE 23
MURRIETA, CA 92563-2643
7607788117

Contract #: 72398-032723152705-5625
Inspection Date: 03/27/2023
Inspector: LEDWITH, KEVIN

section I or section II.

This is to certify that the above property was inspected on 03/27/2023 in accordance with the structural pest control act and the rules and regulations adopted pursuant thereto, and that no evidence of active infestation or infection was found in the visible and accessible areas.

SEE BELOW FOR YOUR FINDINGS AND RECOMMENDATIONS:

Further Inspection

Item 5A

NOTE: In accordance with Section 1991 of the rules and regulations of the Structural Pest Control Board, the upstairs stall shower was inspected but not water tested. No visible cracks to the pan, staining of the ceiling below or any signs of leakage were noted at this time. If interested parties are concerned, and upon request with written permission, a water test will be performed for an additional charge not to exceed the cost of the original inspection. Upon further inspection a supplemental report will be issued and any findings and recommendations will be listed along with estimates for repairs and/or treatment, if within the scope of this company's operations.



TEMECULA
29990 TECHNOLOGY DR STE 23
MURRIETA, CA 92563-2643
7607788117

Contract #: 72398-032723152705-5625
Inspection Date: 03/27/2023
Inspector: LEDWITH, KEVIN

GENERAL NOTES:

NOTE: THE EXTERIOR SURFACE OF THE ROOF HAS NOT BEEN INSPECTED. IF YOU WANT THE WATER TIGHTNESS OF THE ROOF DETERMINED, YOU SHOULD CONTACT A ROOFING CONTRACTOR WHO IS LICENSED BY THE CONTACTORS STATE LICENSE BOARD.

NOTICE: REPORTS ON THIS STRUCTURE PREPARED BY VARIOUS REGISTERED COMPANIES SHOULD LIST THE SAME FINDINGS (I.E. TERMITE INFESTATION, TERMITE DAMAGE, FUNGUS DAMAGE, ETC.). HOWEVER, RECOMMENDATIONS TO CORRECT THESE FINDINGS MAY VARY FROM COMPANY TO COMPANY. YOU HAVE A RIGHT TO SEEK A SECOND OPINION FROM ANOTHER COMPANY.

NOTICE TO OWNER: UNDER THE CALIFORNIA MECHANICS LIEN LAW, ANY STRUCTURAL PEST CONTROL COMPANY WHICH CONTRACTS TO DO WORK FOR YOU, ANY CONTRACTOR, SUBCONTRACTOR, LABORER, SUPPLIER, OR OTHER PERSON WHO HELPS TO IMPROVE YOUR PROPERTY, BUT IS NOT PAID FOR HIS OR HER WORK OR SUPPLIES, HAS A RIGHT TO ENFORCE A CLAIM AGAINST YOUR PROPERTY, THIS MEANS THAT AFTER A COURT HEARING, YOUR PROPERTY COULD BE SOLD BY A COURT OFFICER AND THE PROCEEDS OF THE SALE USED TO SATISFY THE INDEBTEDNESS. THIS CAN HAPPEN EVEN IF YOU HAVE PAID YOUR STRUCTURAL PEST CONTROL COMPANY IN FULL IF THE SUBCONTRACTOR, LABORERS, OR SUPPLIERS REMAIN UNPAID.

TO PRESERVE THEIR RIGHT TO FILE A CLAIM OR LIEN AGAINST YOUR PROPERTY, CERTAIN CLAIMANTS SUCH AS SUBCONTRACTORS OR MATERIAL SUPPLIERS ARE REQUIRED TO PROVIDE YOU WITH A DOCUMENT ENTITLED PRELIMINARY NOTICE. PRIME CONTRACTORS AND LABORERS FOR WAGES DO NOT HAVE TO PROVIDE THIS NOTICE. A PRELIMINARY NOTICE IS NOT A LIEN AGAINST YOUR PROPERTY. ITS PURPOSE IS TO NOTIFY YOU OF PERSONS WHO MAY HAVE A RIGHT TO FILE A LIEN AGAINST YOUR PROPERTY IF THEY ARE NOT PAID.

NOTE: IF DURING THE COURSE OF PERFORMING ANY REPAIRS, ANY FIXTURE OR PLUMBING IS FOUND TO BE UNSERVICEABLE, DAMAGED, OR DEFECTIVE, THERE WILL BE AN ADDITIONAL CHARGE FOR REPAIR AND/OR REPLACEMENT, AS NECESSARY.

NOTE: IT IS RECOMMENDED THAT BUILDING PERMITS BE OBTAINED FOR ALL WORK REQUIRING PERMITS, PRIOR TO BEGINNING THE RECOMMENDED REPAIRS. FOR INFORMATION CONCERNING THE BUILDING DEPARTMENT AND PERMIT REQUIREMENTS, CONTACT THE LOCAL BUILDING DEPARTMENT. WORK PERFORMED AS REQUIRED UNDER PERMIT FROM THE BUILDING DEPARTMENT SHOULD BE APPROVED, ACCEPTED, AND SIGNED OFF BY THE DEPARTMENT PRIOR TO CONSIDERING SUCH WORK TO BE COMPLETED. THE BUILDING DEPARTMENT MAY REQUIRE INSTALLATION OF SMOKE/HEAT DETECTORS AS A CONDITION OF OBTAINING A BUILDING PERMIT.

Some structures may not comply with building code requirements or may have structural, plumbing, electrical, heating and air conditioning, or other defects that do not pertain to wood destroying organisms. A Wood Destroying Pest and Organism Inspection Report does not contain information about such defects as they are not within the scope of the license of the inspector or the company issuing this report. Nor does a Wood Destroying Pest and Organism Inspection Report contain information about asbestos or any other environmental or safety hazard. Should interested parties desire opinions regarding these items, it is recommended that the owner engage the services of a reputable whole house inspection company.

This property was not inspected for the presence or absence of health related molds or fungi. By California law, we are neither qualified, authorized, nor licensed to inspect for health related molds or fungi. If you desire information about the presence or absence of health related molds or fungi, you should contact an industrial hygienist.

The Structural Pest Control Board Mold Policy Statement is as follows:

“Molds, sometimes called mildew, are not wood-destroying organisms. Branch 3 licensees do not have a duty under the Structural Pest Control Act and related regulations to classify molds as harmful to human health or not harmful to human health. This does not modify the Structural Pest Control Act or related regulations.”

This statement is being provided to you for informational purposes.

NOTICE TO OWNER / TENANT

State law requires that you be given the following information:

CAUTION – PESTICIDES ARE TOXIC CHEMICALS. Structural Pest Control Operators are registered and regulated by the Structural Pest Control Board, and apply pesticides which are registered and approved for use by the California Department of Pesticide Regulation and the United States Environmental Protection Agency. Registration is granted when the state finds that based on existing scientific evidence there are no appreciable risks if proper use conditions are followed or that the risks are outweighed by the benefits. The degree of risk depends upon the degree of exposure, so exposure should be minimized.

If within 24 hours following application, you experience headache, dizziness, nausea, tearing, coughing, nose and throat irritation or develop shortness of breath, double vision, unusual drowsiness and weakness, or tremors, contact your physician or poison control center (see below) and your pest control operator immediately. If rodenticide ingestion occurs, you may experience symptoms of mild shock and/or bleeding.

For further information, contact any of the following:

Terminix International	1-800-TERMINIX
Poison Control Center	1-800-876-4766
Regulatory information - Structural Pest Control Board	1-916-561-8700 2005 Evergreen St, Ste. 1500, Sacramento, CA 95815-3831

HEALTH QUESTIONS - CALIFORNIA COUNTY AGRICULTURAL COMMISSIONERS

Alameda	(510) 670-5232	Marin	(415) 499-6700	San Luis Obispo	(805) 781-5910
Alpine	(see El Dorado)	Mariposa	(209) 966-2075	San Mateo	(650) 363-4700
Amador	(209) 223-6487	Mendocino	(707) 463-4208	Santa Barbara	(805) 681-5600
Butte	(530) 538-7381	Merced	(209) 385-7431	Santa Clara	(408) 918-4600
Calaveras	(209) 754-6504	Modoc	(530) 233-6401	Santa Cruz	(831) 763-8080
Colusa	(530) 458-0580	Mono	See Inyo County	Shasta	(530) 224-4949
Contra Costa	(925) 646-5250	Monterey	(831) 759-7325	Sierra	See Plumas County
Del Norte	(707) 464-7235	Napa	(707) 253-4357	Siskiyou	(530) 841-4025
El Dorado	(530) 621-5520	Nevada	(530) 273-2648	Solano	(707) 784-1310
Fresno	(559) 456-7510	Orange	(714) 447-7100	Sonoma	(707) 565-2371
Glenn	(530) 934-6501	Placer	(530) 889-7372	Stanislaus	(209) 525-4730
Humboldt	(707) 445-7223 ext. 0	Plumas	(530) 283-6365	Sutter	(530) 822-7500
Imperial	(760) 482-4314	Riverside	(951) 955-3045	Tehama	(530) 527-4504
Inyo	(760) 873-7860	Sacramento	(916) 875-6603	Trinity	(530) 623-1356
Kern	(661) 868-6300	San Benito	(831) 637-5344	Tulare	(559) 685-3323
Kings	(559) 582-3211 #2831	San Bernardino	(909) 387-2105	Tuolumne	(209) 533-5691
Lake	(707) 263-0217	San Diego	(858) 694-2739	Ventura	(805) 388-4222
Lassen	(530) 251-8110	San Francisco	(415) 252-3830	Yolo	(530) 666-8140
Los Angeles	(626) 575-5466	San Joaquin	(209) 468-3300	Yuba	(530) 749-5400
Madera	(559) 675-7876				

APPLICATION INFORMATION - CALIFORNIA COUNTY HEALTH DEPARTMENTS

Alameda	(510) 267-8000	Madera	(559) 675-7893	San Joaquin	(209) 468-3411
Alpine	(530) 694-2146	Marin	(415) 499-3696	San Luis Obispo	(805) 781-5500
Amador	(209) 223-6407	Mariposa	(209) 966-3689	San Mateo	(650) 573-2346
Berkley City	(510) 981-5310	Mendocino	(707) 472-2600	Santa Barbara	(805) 681-5102
Butte	(530) 538-7581	Merced	(209) 381-1200	Santa Clara	(408) 885-4214
Calaveras	(209) 754-6460	Modoc	(530) 233-6311	Santa Cruz	(831) 454-4000
Colusa	(530) 458-0380	Mono	(760) 932-7485	Shasta	(530) 225-5591
Contra Costa	(925) 957-5400	Monterey	(831) 755-4500	Sierra	(530) 993-6701
Del Norte	(707) 464-3191	Napa	(707) 253-4231	Siskiyou	(530) 841-4040 ext. 0
El Dorado	(530) 621-6100	Nevada	(530) 265-1450	Solano	(707) 784-8600
Fresno	(559) 445-0666	Orange	(714) 834-8180	Sonoma	(707) 565-4567
Glenn	(530) 934-6588	Pasadena	(626) 744-6004	Stanislaus	(209) 558-5670
Humboldt	(707) 445-6200	Placer	(530) 889-7141	Sutter	(530) 822-7215
Imperial	(760) 482-4438	Plumas	(530) 283-6337	Tehama	(530) 527-6824
Inyo	(760) 783-7868	Riverside	(951) 782-2974	Trinity	(530) 623-8209
Kern	(661) 868-0302	Sacramento	(916) 875-5881	Tulare	(559) 737-4660 ext. 0
Kings	(559) 584-1402 - Ask for "Nurse of the Day"	San Benito	(831) 637-5367	Tuolumne	(209) 533-7400
Lake	(707) 263-8929	San Bernardino	(909) 387-6280	Ventura	(805) 677-5200
Lassen	(530) 251-8183	San Diego	(619) 515-6555	Yolo	(530) 666-8645
Long Beach City	(562) 570-4000	San Francisco	(415) 554-2500	Yuba	(530) 741-6366
Los Angeles	(213) 240-8117				

One or more of the following chemicals may be applied to your property:

ADVANCE (Diflubenzuron) BOR-RAM (Disodium Octaborate Tetrahydrate) BORA-CARE (Disodium Octaborate Tetrahydrate) BORATHOR (Disodium Octaborate Tetrahydrate) CIMEXA (Silicon Dioxide) CY-KICK (Cyfluthrin) DRAGNET SFR(Permethrin) DRIONE INSECTICIDE DUST (Amor, Silica Aerogel, Pyrethrins, Piperonyl Butoxide) PHANTOM (Chlorfenapyr) PRELUDE (Permethrin) PREMISE 75 INSECTICIDE (Imidacloprid) PT TRI-DIE DUST (Amor, Silica Aerogel, Pyrethrins, Piperonyl Butoxide) RECRUIT HD (Noviflumuron) TAP INSULATION (Orthoboric Acid) TEMPO WP (Cyfluthrin) TEMPO SC ULTRA (Cyfluthrin) TIM-BOR (Disodium Octaborate Tetrahydrate) TERMIDOR (Fipronil) TTRELONA (Novaluron) VIKANE (Sulfuryl Fluoride) NOTE: Chloropicrin is use as a warning agent on all structural fumigations.

Thank you for calling Terminix. Should you have any questions regarding this report, please call 1-800-TERMINIX.





TEMECULA
29990 TECHNOLOGY DR STE 23
MURRIETA, CA 92563-2643
7607788117

Contract #: 72398-032723152705-5625

Inspection Date: 03/27/2023

Inspector: LEDWITH, KEVIN

Homeowner Name: SHIRLEY BENTLEY

Address: 25996 MARCO POLO ST

City State Zip: MURRIETA, CA, 92563-6417

Home Phone: 7606834320

Work Phone:

Ultimate Protection Home Pest Inspection

Please pay special attention to findings and comments below as these may indicate conditions that can lead to termite and pest problems.

EXTERIOR INSPECTION

PROPERTY DETAILS

Linear Feet:	<u>208</u>	Built Pre 1985:	<input type="checkbox"/>	Primary Use:	<u>Single Family Dwelling</u>
# of Stories:	<u>2</u>	Roof Type:	<u>Concrete Tile</u>	Foundation Type:	<u>Concrete</u>
Construction Type:	<u>Supported Slab</u>	Siding:	<u>Stucco</u>	Industry Type:	_____
Square Footage:	<u>2053</u>	Lot Size:	_____	# of Gas Meters:	_____
Cubic Feet:	_____	Eave Height:	_____	Peak Height:	_____

PROPERTY HAS A:

Cistern:	French Drain:	Well:
Visible Pond, Lake, Stream, or Waterway:	Sprinkler System Present:	
Exterior Slab (False Porch) Over Basement Area:	Gas Meter Have 3' Clearance:	

CONDUCTIVE CONDITIONS

Indications of pests, rodents, termites, wildlife, or other wood-destroying pests? Damage Found?	Live Subterranean Termites Found?
Conditions on or around foundation conducive to termite attack?	Trees/shrubs on or against home?
Conditions allowing water to collect around structure?	Foundation slab/wall visible?
Gutters and downspouts clear of debris and standing water?	Openings large enough for pest/rodent/wildlife entry?
Styrofoam Insulation or "DRI-VIT" Below Grade?	Siding Less Than 6" From Grade:
Breeding Sites:	Wood embedded in concrete?



TEMECULA
29990 TECHNOLOGY DR STE 23
MURRIETA, CA 92563-2643
7607788117

Contract #: 72398-032723152705-5625

Inspection Date: 03/27/2023

Inspector: LEDWITH, KEVIN

INTERIOR INSPECTION

PROPERTY DETAILS

Sump Pump:	A/C - Heat Ducts in or Below Slab:
Plenum A/C - Heat System:	Radiant Heat:

CONDUCTIVE CONDITIONS

Indications Of Pests, Rodents, Termites, Wildlife, Or Other Wood-Destroying Pests?	Live Subterranean Termites Found?
Damage Found?	Obvious Signs Of Leaks?
Musky Odors?	Bath Traps Installed Where Applicable?
Wall Separation/Cracks?	Sagging Or Bouncing Floors?

ATTIC

Number Of Attics: 1 Attic Access Location: Inside - Hatch

Indications Of Pests, Rodents, Termites, Wildlife, Or Other Wood-Destroying Pests?

Adequate Ventilation?	Obvious Signs Of Leaks?
Attic Vents Screened?	Asbestos Present?

CRAWL SPACE

Number Of Crawl Spaces: _____ Crawl Space Access Location: None

Height Of Crawl Space: _____ High Point Of Crawl Space: _____ Low Point Of Crawl Space: _____

Distance Between Joists: _____ Depth Of Joists: _____ # of electrical connections: _____

Indications of pests, rodents, termites, wildlife, fungi, or other wood-destroying pests?

Wood debris, stored material or structure/ground contact?

Excessive Moisture?	Visible Plumbing Leaks?	Cracked foundation walls/supports?
Sagging Or Cracked Floor Joists?	Wood-Earth Contact?	Wood Debris In Crawl Space?
Inadequate Ventilation In Crawl Space?	Wood Embedded In Concrete?	Entire Crawl Space Accessible?

INSPECTOR'S STATEMENT OF VISIBLE DAMAGE

None at time of inspection	Date:	03/27/2023
----------------------------	-------	------------

TECHNICIAN'S STATEMENT OF VISIBLE DAMAGE

	Date:	
--	-------	--



TEMECULA
29990 TECHNOLOGY DR STE 23
MURRIETA, CA 92563-2643
7607788117

Contract #: 72398-032723152705-5625

Inspection Date: 03/27/2023

Inspector: LEDWITH, KEVIN

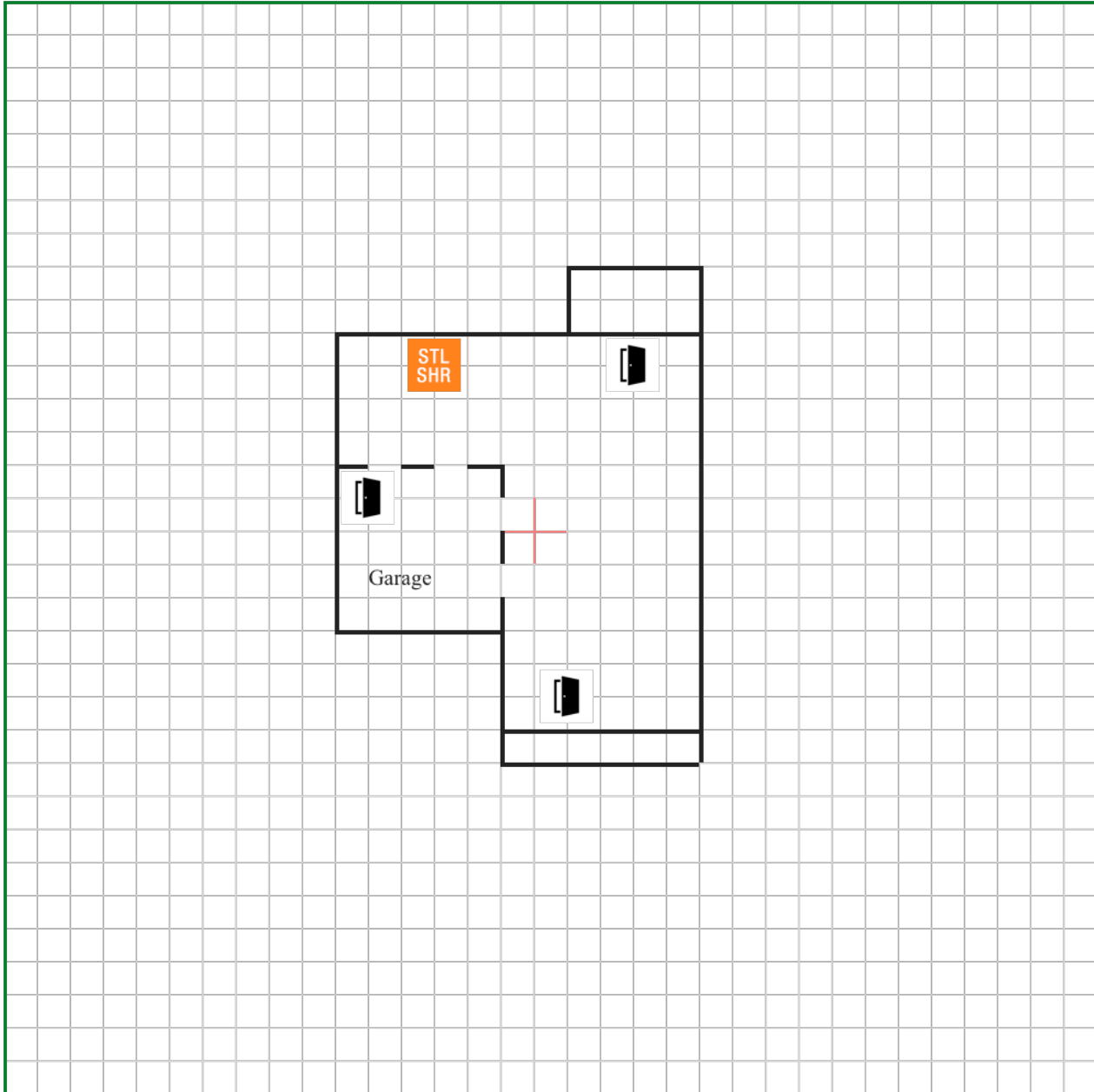

Scale 1:

This graph is a record of a visual, non-destructive inspection by Terminix of certain readily accessible areas of the identified property for visible termite infestation/damage. Terminix is not responsible for repairs to damages disclosed above. In addition, hidden damage may exist in concealed, obstructed or inaccessible areas. No attempt to remove siding, plastic or sheetrock insulation, carpeting, paneling, etc. to search for hidden damage was made. Terminix cannot guarantee that the damage disclosed by visual inspection of the premises shown above represents the entirety of the damage which may exist as of the date of the initial control application. Terminix shall not be responsible for repair of any existing damage including without limitation, any damage which existed in areas or in structural members which were not accessible for visual inspection as of the date of this graph.

FLOOR PLAN LEGEND

PROPERTY ELEMENTS

	Exterior Gas Grill		Water Shut-Off		Sprinkler Shut-Off		Gas Meter
	Air Conditioner		Exterior New Paint		Exterior Weather Door		Foam Board Insulation
	French Drain		Finished Garage Wall		Interior New Paint		Stall Shower
	Stump		Sump Pump		Visible Waterway		Zero Property Line

KEY TO EVIDENCE

	Access Holes Allowing Pest Entry		Ant Activity		Bed Bug Activity		Bird Activity
	Carpenter Ants Fume		Carpenter Ants Local Treatment		Carpenter Bee Local Treatment		Cellulose Debris
	Cistern		Cracks In Foundation Wall		Cracks In Stucco		Dampwood Termites
	Drywood Termites Local Treatment		Drywood Termites (Existing Customer)		Drywood Termites Preventative Treatment		Drywood Termites Fumigation
	Earth Contact		Excessive Moisture		Excessive Moisture In Subarea		Exterior Slab Over Basement Area
	Faulty Grade		Faulty Grade At Vent		Faulty Grade Flash Wall		Firewood At Foundation
	Flaking Peeling Wall		Flies		Fungus		Gnaw Marks/Debris (Rodent)
	Heavy Vegetation		Inaccessible Area(s) Attic: Duct Work		Inaccessible Area(s) Attic: Insulation		Inaccessible Area(s) Attic: No Clearance
	Inaccessible Area(s) Attic: No Opening		Inaccessible Area(s) Attic: Storage		Inaccessible Area(s) Attic: Closet Storage		Inaccessible Area(s) Attic: High Temp
	Inaccessible Area(s) Deck: No Clearance		Inaccessible Area(s) Deck: No Clearance		Inaccessible Area(s) Garage: Storage		Inaccessible Area(s)
	Inaccessible Subarea		Inadequate Ventilation		Large Gaps		Mice
	Mosquitoes		Missing Screens/Vent Covers		Plumbing Leak		Powder Post Beetles Fume
	Roaches		Rodents		Rodent Droppings		Rodent Tunneling In Insulation
	Rodent Tunneling Under Slab Or Concrete Pad		Rodent Waste (Droppings)		Rub Marks (Rodent)		Siding Less Than 6" From Grade
	Spiders		Standing Water in Subarea		Stucco Below Grade		Styrofoam Insulation Or DRI-Vit Below Grade
	Subterranean Termites (Existing Customer)		Subterranean Termites Preventative Treatment		Subterranean Termites Liquid Treatment		Subterranean Termites Local Treatment
	Subterranean Termites Curative Bait		Vent Below Grade		Water Stains		Water Stains: Deck Stucco
	Water Stains: Garage Ceiling		Water Stains: Attic		Wildlife		Wood Embedded In Concrete



TEMECULA
29990 TECHNOLOGY DR STE 23
MURRIETA, CA 92563-2643
7607788117

Contract #: 72398-032723152705-5625

Inspection Date: 03/27/2023

Inspector: LEDWITH, KEVIN

FLOOR PLAN LEGEND

GENERAL TREATMENT SPECIFICATIONS

117	Trench or trench/rod soil adjacent to exterior foundation walls	117A	Vertically drill exterior attached slabs and treat soil beneath along point of attachment
118	Excavate soil beneath dirt-filled porch slab at point(s) of attachment to the structure and treat soil beneath	120	Vertically drill the dirt-filled porch slab and treat the soil beneath the slab along the point(s) of attachment to the structure
121A	Drill the exterior foundation wall of a crawl space or basement from the inside and treat the soil immediately beneath the dirt-filled porch slab by short-rodging along the point(s) of attachment to the structure		
121B	Drill through each side of the dirt-filled porch foundation wall per product label specifications and treat the soil immediately beneath the dirt-filled porch slab by short-rodging along the entire inside perimeter of the DFP		
121C	Drill foundation walls of the dirt-filled porch and treat the soil immediately beneath the slab by long-rodging adjacent to the entire inside perimeter of the DFP		
128	Trench, remove, and treat soil by the Backfill Method (see label)	129	Drill and treat voids of a double brick foundation wall per product label specifications
130	Drill and treat voids of a stone foundation wall per product label specifications	131	Drill and treat voids of a triple brick foundation wall per product label specifications
132	Drill and treat voids of a hollow block foundation wall per product label specifications	133	Drill and treat voids of a brick veneer foundation wall per product label specifications
134	Drill and treat all voids of a chimney per product label specifications	138	Drill and treat a subterranean termite infested wooden sill or plate
140	Drill and treat a subterranean termite infested wooden joist/s	145	Drill into voids of termite infested wood and inject product into inaccessible voids ,termite galleries and nests
146	Make small openings into termite shelter tubes and inject product inside	147	Make multiple openings into carton nests in building voids or in trees and make multiple injections of products to varying depths
160	Trench, trench and rod, or rod soil of planter box adjacent to the exterior foundation wall according to state specific treatment standards or to label directions, whichever apply		
501	Install In-ground Monitoring Station		

NON-CHEMICAL TREATMENT SPECIFICATIONS

101	Provide at least 14" clearance between wood and soil in the crawl space	102	Install access to ceiling of basement for inspection and/or treatment
104	Install door/s to provide access for treating soil adjacent to plumbing	105	Install crawl space access door
106	Install Automatic Vents	109	Remove cellulose debris and/or any other debris that would interfere with inspection or treatment in the crawl space
109A	Remove form boards	110	Scrape off termite tunnels
111	Set wooden supports on concrete pads to properly insulate wood to soil contact	135	Cut off stucco at least 3" above grade and remove stucco below grade
149	Remove wood to ground contacts	152	Break ground contact on step stringers
161	Prepare floor surface for drilling	205	Install a vapor barrier over the soil of a crawl space
206	Install floor supports to provide additional support		



TEMECULA
29990 TECHNOLOGY DR STE 23
MURRIETA, CA 92563-2643
7607788117

Contract #: 72398-032723152705-5625

Inspection Date: 03/27/2023

Inspector: LEDWITH, KEVIN

FLOOR PLAN LEGEND

BASEMENT TREATMENT SPECIFICATIONS

122	Vertically drill basement concrete slab floor and treat the soil beneath	144	Drill and treat basement door frames
-----	--	-----	--------------------------------------

CRAWL SPACE TREATMENT SPECIFICATIONS

114	Trench or trench/rod soil adjacent to the inside of the foundation walls of a crawl space	115	Trench or trench and rod soil adjacent to the piers of a crawl space
116	Trench or trench and rod soil adjacent to soil pipes of a crawl space	119	Trench or trench and rod soil adjacent to a chimney of a crawl space

EXCLUSION/WILDLIFE TREATMENT SPECIFICATIONS

900	Trap - Wildlife	901	Install Mushroom/Turbine Vent Cage - Roof
902	Seal Mushroom/Termite Vent - In Attic	903	Install Plumbing Vent Cap - Roof
904	Screen Gable Vent	905	Screen Foundation Vent
906	Screen Soffit Vent	907	Repair Roof Return
908	Seal Pipe Penetration	909	Seal Hole In Wall/Foundation, Floor, Etc.
910	Install One-Way Door Exclusion Cage	911	Install Garage Door Seal
912	Install Dryer Vent Cover - Wall	913	Install Oven Vent Cover - Wall
914	Install Oven Vent Cage - Roof	915	Install Chimney Cap

PRE-CONSTRUCTION TREATMENT SPECIFICATIONS

171	Vertical treatment zone - trench or trench and rod soil adjacent to pillars and other interior foundation elements such as chimneys and soil pipes	172	Vertical treatment zone - trench or trench/rod soil adjacent to utility pipes, plumbing lines, and conduits that will penetrate through the slab (1 gallon/sqft)
173	Horizontal treatment zone - make a horizontal treatment to the entire surface area of soil or substrate to be covered beneath the concrete slab	174	Vertical treatment zone - upon completion of grading along the outside of the exterior foundation wall, treat the backfill by trenching or trenching/rodding the soil adjacent to the exterior foundation wall

SLAB TREATMENT SPECIFICATIONS

122A	Drill the slab per product label specifications along the expansion joint where two slabs meet and treat soil underneath	123	Treat soil adjacent to plumbing penetrations
123A	Drill the slab along one side of the partition wall per product label specifications and treat the soil beneath	123AA	Drill the slab along both sides of a load-bearing wall per product label specifications and treat the soil beneath
124	Drill through the exterior foundation wall immediately below the slab per product label specifications and treat the soil beneath by short-rodding from the outside	126	Vertically drill the slab along the inside perimeter of the foundation walls and treat the soil beneath the slab



Summary of Charges

	Product	Renewals	Amount	Tax	Discount	Total Amount
Initial Term	WDIR Real Estate Inspection		\$175.00	\$0.00	\$0.00	\$175.00
Grand Total:						\$175

Product	Merchandise	Quantity
---------	-------------	----------

Purchaser Payments

By signing below, I, the cardholder, have authorized Terminix to process this one-time payment without further signature or authorization from me.

Visa ending in 2027 exp. 1125 \$175.00 WDIR Real Estate Inspection

Authorization

Purchaser Name: SHIRLEY BENTLEY **Purchaser (Signature):**  **Date:** 03/27/2023

AUTOPAY: Purchaser authorizes Terminix and affiliates including SMAC to automatically debit Purchaser's checking account or credit card, as indicated below, in an amount equal to any recurring service charges due to Terminix under this Agreement within five (5) days of the date such charge becomes due. This authorization will remain in effect until the fifth business day following Terminix's receipt from Purchaser of a written notice to cancel such authorization. Purchaser understands that cancellation of this authorization does not cancel Purchaser's obligations under this Agreement.

Terminix Authorization

Purchaser Name: SHIRLEY BENTLEY **Purchaser (Signature):** _____ **Date:** 03/27/2023

SMAC Authorization

Purchaser Name: SHIRLEY BENTLEY **Purchaser (Signature):** _____ **Date:** 03/27/2023

TERMINIX[®]



TEMECULA
 29990 TECHNOLOGY
 DR STE 23
 MURRIETA, CA 92563-
 2643
 7607788117

Notice of Cancellation

Inspection ID #: 72398-032723152705-5625
 25996 MARCO POLO ST
 MURRIETA, CA 92563-6417

BY SIGNING THIS AGREEMENT, I UNDERSTAND THAT PERMISSION FOR TERMINIX TO BEGIN WORK IMMEDIATELY SHALL NOT BE CONSTRUED AS A WAIVER OF ANY OF MY RIGHTS UNDER THIS NOTICE OF CANCELLATION

NOTICE OF CANCELLATION

DATE OF TRANSACTION: 03/27/2023

YOU MAY CANCEL THIS TRANSACTION WITHOUT ANY PENALTY OR OBLIGATION, WITHIN THREE BUSINESS DAYS FROM THE ABOVE DATE.

IF YOU CANCEL, ANY PROPERTY TRADED IN, ANY PAYMENTS MADE BY YOU UNDER THE CONTRACT OR SALE, ANY NEGOTIABLE INSTRUMENT EXECUTED BY YOU WILL BE RETURNED WITHIN 10 BUSINESS DAYS FOLLOWING RECEIPT BY THE SELLER OF YOUR CANCELLATION NOTICE, AND ANY SECURITY INTEREST ARISING OUT OF THE TRANSACTION WILL BE CANCELLED.

IF YOU CANCEL, YOU MUST MAKE AVAILABLE TO THE SELLER AT YOUR RESIDENCE, IN SUBSTANTIALLY AS GOOD CONDITION AS WHEN RECEIVED, ANY GOODS DELIVERED TO YOU UNDER THIS CONTRACT OR SALE, OR YOU MAY IF YOU WISH, COMPLY WITH THE INSTRUCTIONS OF THE SELLER REGARDING THE SHIPMENT OF THE GOODS AT THE SELLER'S EXPENSE AND RISK.

IF YOU DO MAKE THE GOODS AVAILABLE TO THE SELLER AND THE SELLER DOES NOT PICK THEM UP WITHIN 20 DAYS OF THE DATE OF YOUR NOTICE OF CANCELLATION, YOU MAY RETAIN OR DISPOSE OF THE GOODS WITHOUT ANY FURTHER OBLIGATION. IF YOU FAIL TO MAKE THE GOODS AVAILABLE TO THE SELLER, OR IF YOU AGREE TO RETURN THE GOODS TO THE SELLER AND FAIL TO DO SO, THEN YOU REMAIN LIABLE FOR PERFORMANCE OF ALL OBLIGATIONS UNDER THIS CONTRACT.

TO CANCEL THIS TRANSACTION, MAIL OR DELIVER A SIGNED AND DATED COPY OF THIS CANCELLATION NOTICE OR ANY OTHER WRITTEN NOTICE, OR SEND A TELEGRAM TO:

TEMECULA
 29990 TECHNOLOGY DR STE 23
 MURRIETA, CA 92563-2643
 7607788117

NOT LATER THAN MIDNIGHT OF: 03/30/2023

THEREBY CANCEL THIS TRANSACTION _____ Date: _____



TEMECULA
29990 TECHNOLOGY DR STE 23
MURRIETA, CA 92563-2643
7607788117

Contract #: 72398-032723152705-5625

Inspection Date: 03/27/2023

Inspector: LEDWITH, KEVIN

BEING A TERMINIX CUSTOMER HAS ITS BENEFITS.

MANAGE YOUR ACCOUNT 24/7.



Manage your Terminix account around the clock on your computer, tablet or smartphone. Just sign up and [Terminix.com/my-account](https://www.terminix.com/my-account).

- **MOBILE-FRIENDLY ACCESS:**
Access your account from anywhere
- **MANAGE UPCOMING APPOINTMENTS:**
View and schedule service visits
- **UPDATE YOUR PROFILE:**
Update your payment and contact info
- **SIMPLE PROTECTION PLAN RENEWALS:**
Maintain your plan without the hassle

MAKE PAYMENTS WORRY-FREE.



Save time and money with **AutoPay**. Payments are automatically charged to your preferred payment method when they're due so there's no need to worry about another bill.

HAPPY WITH YOUR SERVICE? PASS THE WORD ALONG.



Want to earn a credit on your next service? Recommend Terminix to your friends and family. Ask your technician for more details.

FIND OUT WHAT PEOPLE ARE SAYING.

CONSUMERAFFAIRS



Find reviews and ratings by other customers.
[consumeraffairs.com/homeowners/terminix](https://www.consumeraffairs.com/homeowners/terminix)

