

15638 Condessa Di

DO NOT SEPARATE

DECLARATIONS

The Declarations below are mandated by the State of California under Section 19825 of The Health and Safety Code.

- APPLICANT -

CONTRACTOR: FILL IN DECLARATION 1, 3, 4 AND 5

OWNER: FILL IN DECLARATION 2, 4 AND 5

1. LICENSED CONTRACTOR'S DECLARATION

I hereby affirm that I am licensed under provisions of Chapter 9 (commencing with Section 7000) of Division 3 of the Business and Professions Code, and my license is in full force and effect.

License Class C-53 License No. 438874

Date 4-21-98 Contractor MALINS POOLS

2. OWNER-BUILDER DECLARATION

I hereby affirm that I am exempt from the Contractor's License Law for the following reason (Sec. 7031.5, California Business and Professions Code: Any City which requires a permit to construct, alter, improve, demolish or repair any structure, prior to its issuance, also requires the applicant for such permit to file a signed statement that he is a licensed contractor pursuant to the provisions of the Contractor's License Law (Ch 9 (Commencing with Sec. 7000) of Div. 3 of the B. & P. C.) or that he is exempt therefrom and the basis for the alleged exemption. Any violations of Sec 7031.5 by any applicant for a permit subjects the applicant to a civil penalty of not more than five hundred dollars (\$500.00).):

I, as owner of the property, or my employees with wages as their sole compensation, will do the work, and the structure is not intended or offered for sale (Sec. 7044, B. & P. C.: The Contractor's License Law does not apply to an owner of property who builds or improves thereon, and who does such work himself or through his own employees, provided that such improvements are not intended or offered for sale. If, however, the building or improvement is sold within one year of completion, the owner-builder will have the burden of proving that he did not build or improve for the purpose of sale.)

I, as owner of the property, am exclusively contracting with licensed contractors to construct the project (Sec. 7044, B. & P. C.: The Contractors License Law does not apply to an owner of contracts for such projects with a contractor(s) licensed pursuant to the Contractor's License Law.)

I am exempt under Sec. _____, B. & P. C. for this reason:

Date _____ Owner _____

3. WORKER'S COMPENSATION DECLARATION

I hereby affirm under penalty of perjury one of the following declarations:

I have and will maintain a certificate to self-insure for workers' compensation, as provided for by Section 3700 of the Labor Code, for the performance of the work for which this permit is issued.

I have and will maintain workers' compensation insurance, as required by Section 3700 of the Labor Code, for the performance of the work for which this permit is issued. My workers' compensation insurance carrier and policy number are:

Carrier PTZ Policy Number N8042569C

(The following section need not be completed if permit valuation is \$100 or less)

I certify that in the performance of the work for which this permit is issued, I shall not employ any person in any manner so as to become subject to the worker's compensation laws of California, and agree that if I should become subject to the workers' compensation provisions of Section 3700 of the Labor Code, I shall forthwith comply with those provisions.

Date: _____ Applicant: _____ WARNING: FAILURE TO SECURE WORKERS' COMPENSATION COVERAGE IS UNLAWFUL, AND SHALL SUBJECT AN EMPLOYER TO CRIMINAL PENALTIES AND CIVIL FINES UP TO ONE HUNDRED THOUSAND DOLLARS (\$100,000), IN ADDITION TO THE COST OF COMPENSATION, DAMAGES AS PROVIDED FOR IN SECTION 3706 OF THE LABOR CODE, INTEREST, AND ATTORNEY'S FEES.

4. CONSTRUCTION LENDING AGENCY

I hereby affirm under penalty of perjury that there is a construction lending agency for the performance of the work for which this permit is issued. (Section 3097, Civil Code).

Lender's Name _____

Lender's Address _____

I certify that I have read this application and state that the above information is correct. I agree to comply with all city and county ordinances and state laws relating to building construction, and hereby authorize representatives of this city to enter upon the above-mentioned property for inspection purposes.

Signature of Applicant or Agent 4-21-98 Date

IMPORTANT

Application is hereby made to the Director of Building and Safety for a permit subject to the conditions and restrictions hereon.

- 1. Each person upon whose behalf this application is made and each person at whose request for whose benefit work is performed under or pursuant to any permit issued as a result of this application agrees to and shall, indemnify and hold harmless the City of Whittier, its officers, agents and employees.
2. Any permit issued as a result of this application becomes null and void if work is not commenced within ONE HUNDRED EIGHTY - (180) DAYS from date of issuance of such permit.

BUILDING AND PLANNING USE ONLY

Form with fields: Var. or C.U.P., Total Req'd Parking, Front, Rear, Sides, Use Zone, Type Const., Group, Stories, Occ. Load, Ex. Use, Valuation of Job, Plan No., Energy, Check Fee, Plan, Permit Fee, State Tax, G. P. Update Fee, etc.

Form with fields: Job Address, DEPT. OF BUILDING, BUILDING, WHITTIER, CALIF., Lot, Block, Tract, Description of Work, Property Owner, Owner's Address, Owner's Phone, Architect's Name, Address, Phone, Register No., Engineer's Name, Register No., Contractor's Name, Address, Phone, State Lic. No., City Lic. No., WHEN VALIDATED THIS IS YOUR PERMIT, Set Backs, Date, Foundation, Date, Rough OK, Date, Final OK, Date.

DECLARATIONS

DO NOT SEPARATE

The Declarations below are mandated by the State of California under Section 18825 of The Health and Safety Code.

— APPLICANT —

CONTRACTOR: FILL IN DECLARATION 1, 3, 4 AND 5
OWNER: FILL IN DECLARATION 2, 4 AND 5

1. LICENSED CONTRACTOR'S DECLARATION

I hereby affirm that I am licensed under provisions of Chapter 9 (commencing with Section 7000) of Division 3 of the Business and Professions Code, and my license is in full force and effect.

License Class C-53 License No. 438874
 Date 4/21/98 Contractor MALINS POOLS

2. OWNER-BUILDER DECLARATION

I hereby affirm that I am exempt from the Contractor's License Law for the following reason (Sec. 7031.5, California Business and Professions Code: Any City which requires a permit to construct, alter, improve, demolish or repair any structure, prior to its issuance, also requires the applicant for such permit to file a signed statement that he is a licensed contractor pursuant to the provisions of the Contractor's License Law (Ch. 9 (Commencing with Sec. 7000) of Div. 3 of the B. & P. C.) or that he is exempt therefrom and the basis for the alleged exemption. Any violations of Sec. 7031.5 by any applicant for a permit subjects the applicant to a civil penalty of not more than five hundred dollars (\$500.00).):

I, as owner of the property, or my employees with wages as their sole compensation, will do the work, and the structure is not intended or offered for sale (Sec. 7044, B. & P. C.: The Contractor's License Law does not apply to an owner of property who builds or improves thereon, and who does such work himself or through his own employees, provided that such improvements are not intended or offered for sale. If, however, the building or improvement is sold within one year of completion, the owner-builder will have the burden of proving that he did not build or improve for the purpose of sale.)

I, as owner of the property, am exclusively contracting with licensed contractors to construct the project (Sec. 7044, B. & P. C.: The Contractor's License Law does not apply to an owner of contracts for such projects with a contractor(s) licensed pursuant to the Contractor's License Law.)

I am exempt under Sec. _____, B. & P. C. for this reason:

Date _____ Owner _____

3. WORKER'S COMPENSATION DECLARATION

I hereby affirm that I have a certificate of consent to self-insure or a certificate of worker's Compensation Insurance or a certified copy thereof. (Sec. 3800, Lab. C.)

Policy No. ATL Company 28042569C
 Certified copy is hereby furnished.
 Certified copy is filed with the Department of Building & Safety.
 Date 4/21/98 Applicant MALINS POOLS

CERTIFICATE OF EXEMPTION FROM WORKER'S COMPENSATION INSURANCE

I certify that in the performance of the work for which this permit is issued, I shall not employ any person in any manner so as to become subject to the Worker's Compensation Laws of California.

Date _____ Applicant _____
 NOTICE TO APPLICANT: If, after making this Certificate of Exemption, you should become subject to the Work's Comp. provisions of the Labor Code, you must forthwith comply with such provisions or this permit shall be deemed revoked.

4. CONSTRUCTION LENDING AGENCY

I hereby affirm that there is a construction lending agency for the performance of the work for which this permit is issued (Sec. 3907, Civ. C.).

Lender's Name _____

Lender's Address _____

5. I certify that I have read this application and state that the above information is correct. I agree to comply with all City, and State laws relating to the building construction, and hereby authorize representatives of this City to enter upon the above-mentioned property for inspection purposes.

[Signature] 4-21-98
 Signature of Owner or Contractor ONLY Date

— IMPORTANT —

Application is hereby made to the Superintendent of Building and Safety for a permit subject to the conditions and restrictions set forth on the front and rear faces of this application.

- Each person upon whose behalf this application is made and each person at whose request and for whose benefit work is performed under or pursuant to any permit issued as a result of this application agrees to and shall, indemnify and hold harmless the City of Whittier, its officers, agents and employees.
- Any permit issued as a result of this application becomes null and void if work is not commenced within ONE HUNDRED EIGHTY (180) DAYS from date of issuance of such permit.

DEPT. USE ONLY			
Street Address of Job		15638 CONDOSA DR	
HEATING — AIR CONDITIONING REFRIGERATION — BOILERS			
DEPT. OF BLDG.		WHITTIER, CALIFORNIA	
Contractor's Name <u>MALINS POOLS</u>			
Contractor's Address <u>5135 EDISON ST</u>			
Contractor's Phone <u>909 628 8734</u>		Contractor's City Lic. No.	
Property Owner's Name <u>JAMES J CURTIS</u>			
Property Owner's Address <u>15638 CONDOSA DR</u>			
Com'l. Bldg.	Res'l. Bldg.	New Bldg.	Existing Bldg.
<input type="checkbox"/>	<input type="checkbox"/>	<input type="checkbox"/>	<input type="checkbox"/>
Stamp: 3/23/98 8:54 AM 0101017-00 1801			
PERMIT FEES		No.	Fee
Forced-air or Gravity-type Furnace incl. ducts and vents.	Up to 100,000 B.T.U. Over 100,000 B.T.U.		
Floor Furnace			
Heater—suspended type			
Heater—recessed type			
Heater—floor mounted			
Appliance vent—only			
Boiler.	Up to 3 H.P. 3 H.P. to 15 H.P.	Up to 100,000 B.T.U. 100,001 to 500,000 B.T.U.	
Compressor.	15 H.P. to 30 H.P.	500,001 to 1,000,000 B.T.U.	1
Absorption System	30 H.P. to 50 H.P.	1,000,001 to 1,750,000 B.T.U.	110.50
	Over 50 H.P.	Over 1,750,000 B.T.U.	
Air Handling Unit incl. ducts	Under 10,000 C.F.M. Over 10,000 C.F.M.		
Evaporative cooler (non-portable)			
Vent fan/single duct			
Mechanical exh. hood			
Comm./Indus. Incinerator			
Repair, alter, addition to each heating appl., refrig. unit, comfort cooling unit, or system incl. controls. Any equip regulated but not incl. above.			
FILING FEE			15.00
TOTAL FEES			
Plan	No.		
Check Fee			
Permit Fee <u>31.50</u>	Permit No.		
Rough		Final	
		<u>7-15-98</u>	

WHEN VALIDATED THIS IS YOUR PERMIT

DO NOT SEPARATE

DECLARATIONS

The Declarations below are mandated by the State of California under Section 19825 of The Health and Safety Code.

- APPLICANT -

CONTRACTOR: FILL IN DECLARATION 1, 3, 4 AND 5

OWNER: FILL IN DECLARATION 2, 4 AND 5

1. LICENSED CONTRACTOR'S DECLARATION

I hereby affirm that I am licensed under provisions of Chapter 9 (commencing with Section 7000) of Division 3 of the Business and Professions Code, and my license is in full force and effect.

License Class C-53 License No. 438874

Date 4/21/98 Contractor MACIUS POOLS

2. OWNER-BUILDER DECLARATION

I hereby affirm that I am exempt from the Contractor's License Law for the following reason (Sec. 7031.5, California Business and Professions Code: Any City which requires a permit to construct, alter, improve, demolish or repair any structure, prior to its issuance, also requires the applicant for such permit to file a signed statement that he is a licensed contractor pursuant to the provisions of the Contractor's License Law (Ch. 9 (Commencing with Sec. 7000) of Div. 3 of the B. & P. C.) or that he is exempt therefrom and the basis for the alleged exemption. Any violations of Sec 7031.5 by any applicant for a permit subjects the applicant to a civil penalty of not more than five hundred dollars (\$500.00).):

I, as owner of the property, or my employees with wages as their sole compensation, will do the work, and the structure is not intended or offered for sale (Sec. 7044, B. & P. C.: The Contractor's License Law does not apply to an owner of property who builds or improves thereon, and who does such work himself or through his own employees, provided that such improvements are not intended or offered for sale. If, however, the building or improvement is sold within one year of completion, the owner-builder will have the burden of proving that he did not build or improve for the purpose of sale.)

I, as owner of the property, am exclusively contracting with licensed contractors to construct the project (Sec. 7044, B. & P. C.: The Contractor's License Law does not apply to an owner of contracts for such projects with a contractor(s) licensed pursuant to the Contractor's License Law.)

I am exempt under Sec. _____, B. & P. C. for this reason:

Date _____ Owner _____

3. WORKER'S COMPENSATION DECLARATION

I hereby affirm under penalty of perjury one of the following declarations:

I have and will maintain a certificate to self-insure for workers' compensation, as provided for by Section 3700 of the Labor Code, for the performance of the work for which this permit is issued.

I have and will maintain workers' compensation insurance, as required by Section 3700 of the Labor Code, for the performance of the work for which this permit is issued. My workers' compensation insurance carrier and policy number are:

Carrier PTC
Policy Number N8042569C

(The following section need not be completed if permit valuation is \$100 or less)

I certify that in the performance of the work for which this permit is issued, I shall not employ any person in any manner so as to become subject to the worker's compensation laws of California, and agree that if I should become subject to the workers' compensation provisions of Section 3700 of the Labor Code, I shall forthwith comply with those provisions.

Date: _____ Applicant: _____

WARNING: FAILURE TO SECURE WORKERS' COMPENSATION COVERAGE IS UNLAWFUL, AND SHALL SUBJECT AN EMPLOYER TO CRIMINAL PENALTIES AND CIVIL FINES UP TO ONE HUNDRED THOUSAND DOLLARS (\$100,000), IN ADDITION TO THE COST OF COMPENSATION, DAMAGES AS PROVIDED FOR IN SECTION 3706 OF THE LABOR CODE, INTEREST, AND ATTORNEY'S FEES.

4. CONSTRUCTION LENDING AGENCY

I hereby affirm under penalty of perjury that there is a construction lending agency for the performance of the work for which this permit is issued. (Section 3097, Civil Code).

Lender's Name _____

Lender's Address _____

5. I certify that I have read this application and state that the above information is correct. I agree to comply with all city and county ordinances and state laws relating to building construction, and hereby authorize representatives of this city to enter upon the above-mentioned property for inspection purposes.

[Signature] 4/21/98
Signature of Applicant or Agent Date

IMPORTANT

Application is hereby made to the Director of Building and Safety for a permit subject to the conditions and restrictions hereon.

- Each person upon whose behalf this application is made and each person at whose request for whose benefit work is performed under or pursuant to any permit issued as a result of this application agrees to and shall, indemnify and hold harmless the City of Whittier, its officers, agents and employees.
- Any permit issued as a result of this application becomes null and void if work is not commenced within ONE HUNDRED EIGHTY - (180) DAYS from date of issuance of such permit.

PERMIT FEES	No.	Each	Fee
Residence 750 sq. ft. max.			
Residence 1000 sq. ft. max.			
Residence 1400 sq. ft. max.			
Residence 1700 sq. ft. max.			
Residence 2000 sq. ft. max.			
Residence sq. ft.			
POOL OR SPA	1		30.00
RANGE or OVEN (ea.)			
CLOTHES DRYER			
SPACE/WATER HTR. (ea.)			
TIME CLOCK			
FIXTURES			
OUTLETS/SWITCHES			
TEMPORARY POLE			
SERVICE AMP.			
SUBPANEL			
SIGN (INC. TIME CLOCK)			
TEMP. LIGHTING			
MOTORS:			
5 H.P. MAX.			
10 H.P. MAX.			
50 H.P. MAX.			
100 H.P. MAX.			
500 H.P. MAX.			
OVER 500 H.P.			
FILING FEE			15.00
PLAN CHECK FEE (OVER 1200 A.)			
TOTAL FEES			<u>45.00</u>
ROUGH			
FINAL			<u>17-22-98</u>
LIGHTS CLEARED TO UTILITY CO.			
POWER CLEARED TO UTILITY CO.			

PERMIT NO. _____

FEE 45.00

JOB ADDRESS 15638 CONDESA DR

ELECTRIC

DEPT. OF BLDG. _____ WHITTIER, CALIF. _____

ELECTRICAL CONTRACTOR MACIUS POOLS

CONTRACTOR'S ADDRESS 5135 EDISON

CONTRACTOR'S PHONE 909 6288734 CITY BUS. LIC. NO. _____

PROPERTY OWNER JAMES J CURTIS

OWNER'S ADDRESS 15638 CONDESA DR

NEW BLDG. EXISTING BLDG. COM'L RES'L.

6-2-98 ALG EMT OK

7-1-98 POOL/PTA

LIGHTS OK

COLLECT W/ METER

7-15-98 OWNER

CALL EDISON CO. FOR METER LOCATION

PRIOR TO CONSTRUCTION

04/23/98 8:54AM 000001#7492 XX01
1000-344 \$45.00

WHEN VALIDATED THIS IS YOUR PERMIT

DO NOT SEPARATE

DECLARATIONS

The Declarations below are mandated by the State of California under Section 19825 of The Health and Safety Code.

- APPLICANT -

CONTRACTOR: FILL IN DECLARATION 1, 3, 4 AND 5

OWNER: FILL IN DECLARATION 2, 4 AND 5

1. LICENSED CONTRACTOR'S DECLARATION

I hereby affirm that I am licensed under provisions of Chapter 9 (commencing with Section 7000) of Division 3 of the Business and Professions Code, and my license is in full force and effect.

License Class C-53 License No. 438874

Date 4.21.98 Contractor MALCOLM POOLS

2. OWNER-BUILDER DECLARATION

I hereby affirm that I am exempt from the Contractor's License Law for the following reason (Sec. 7031.5, California Business and Professions Code: Any City which requires a permit to construct, alter, improve, demolish or repair any structure, prior to its issuance, also requires the applicant for such permit to file a signed statement that he is a licensed contractor pursuant to the provisions of the Contractor's License Law (Ch. 9 (Commencing with Sec. 7000) of Div. 3 of the B. & P. C.) or that he is exempt therefrom and the basis for the alleged exemption. Any violations of Sec 7031.5 by any applicant for a permit subjects the applicant to a civil penalty of not more than five hundred dollars (\$500.00).):

I, as owner of the property, or my employees with wages as their sole compensation, will do the work, and the structure is not intended or offered for sale (Sec. 7044, B. & P. C.: The Contractor's License Law does not apply to an owner of property who builds or improves thereon, and who does such work himself or through his own employees, provided that such improvements are not intended or offered for sale. If, however, the building or improvement is sold within one year of completion, the owner-builder will have the burden of proving that he did not build or improve for the purpose of sale.)

I, as owner of the property, am exclusively contracting with licensed contractors to construct the project (Sec. 7044, B. & P. C.: The Contractors License Law does not apply to an owner of contracts for such projects with a contractor(s) licensed pursuant to the Contractor's License Law.)

I am exempt under Sec. _____, B. & P. C. for this reason:

Date _____ Owner _____

3. WORKER'S COMPENSATION DECLARATION

I hereby affirm under penalty of perjury one of the following declarations:

I have and will maintain a certificate to self-insure for workers' compensation, as provided for by Section 3700 of the Labor Code, for the performance of the work for which this permit is issued.

I have and will maintain workers' compensation insurance, as required by Section 3700 of the Labor Code, for the performance of the work for which this permit is issued. My workers' compensation insurance carrier and policy number are:

Carrier PTL
Policy Number N8042569C

(The following section need not be completed if permit valuation is \$100 or less)

I certify that in the performance of the work for which this permit is issued, I shall not employ any person in any manner so as to become subject to the worker's compensation laws of California, and agree that if I should become subject to the workers' compensation provisions of Section 3700 of the Labor Code, I shall forthwith comply with those provisions.

Date: _____ Applicant: _____
WARNING: FAILURE TO SECURE WORKERS' COMPENSATION COVERAGE IS UNLAWFUL, AND SHALL SUBJECT AN EMPLOYER TO CRIMINAL PENALTIES AND CIVIL FINES UP TO ONE HUNDRED THOUSAND DOLLARS (\$100,000), IN ADDITION TO THE COST OF COMPENSATION, DAMAGES AS PROVIDED FOR IN SECTION 3706 OF THE LABOR CODE, INTEREST, AND ATTORNEY'S FEES.

4. CONSTRUCTION LENDING AGENCY

I hereby affirm under penalty of perjury that there is a construction lending agency for the performance of the work for which this permit is issued. (Section 3097, Civil Code).

Lender's Name _____

Lender's Address _____

5. I certify that I have read this application and state that the above information is correct. I agree to comply with all city and county ordinances and state laws relating to building construction, and hereby authorize representatives of this city to enter upon the above-mentioned property for inspection purposes.

[Signature] 4.21.98
Signature of Applicant or Agent Date

IMPORTANT

Application is hereby made to the Director of Building and Safety for a permit subject to the conditions and restrictions hereon.

- Each person upon whose behalf this application is made and each person at whose request for whose benefit work is performed under or pursuant to any permit issued as a result of this application agrees to and shall, indemnify and hold harmless the City of Whittier, its officers, agents and employees.
- Any permit issued as a result of this application becomes null and void if work is not commenced within ONE HUNDRED EIGHTY - (180) DAYS from date of issuance of such permit.

Number	PERMIT FEES	Job Address
1	Gas System, 1st 4 Outlets Each Outlet Additional <u>50 00</u>	<u>15638 CONDOSA DR</u>
	Water Heaters or Vents	PLUMBING
	Water Piping	DEPT. OF BLDG. WHITTIER, CALIFORNIA
	Water Treating Equipment or Softeners	Plumbing Contractor's Name <u>MALCOLM POOLS</u>
	Sink, Kitchen-Slop	Contractor's Address <u>5135 EDISON ST #4</u>
	Garbage Disp.	Contractor's Phone <u>909 6288739</u> Contractor's City Lic. No. _____
	Bath Tub	Property Owner's Name <u>JAMES J CURTIS</u>
	Lavatories	Property Owner's Address _____
	Shower Pans	New Bldg. <input type="checkbox"/> Old Bldg. <input type="checkbox"/> Com'l. Bldg. <input type="checkbox"/> Res'l. Bldg. <input type="checkbox"/>
	Water Closets	FLOORS TO BE LEFT OPEN UNTIL PIPING IS INSTALLED AND INSPECTED
	Laundry Trays	SEWER CHARGE -
	Wash. Mach. Stand Pipes	
	Dishwasher	
	Sink, Floor, Bar	
	Urinals	
	Drink Fountains	
	Floor Drains	
	Traps, Sand, Grease	
	Plumbing Piping Without Fixtures	
	Lawn Sprinklers	
	Back Flow Devices	
	Sewer(s)	
	Septic Tank & Cesspool	
1	Swim Pool Plumbing <u>15 00</u>	
	FILING FEE <u>15 00</u>	
	TOTAL FEES <u>35 00</u>	
	Groundwork <u>6-2-98</u> Rough	
	Gas <u>6-2-98</u> Final <u>7-15-98</u>	
	Sewer	
	Utility Clearance	Permit Fee <u>35 00</u> No. _____

When Validated This Is Your Permit

DECLARATIONS

DO NOT SEPARATE

The Declarations below are mandated by the State of California under Section 18825 of The Health and Safety Code.

— APPLICANT —

CONTRACTOR: FILL IN DECLARATION 1, 3, 4 AND 5

OWNER: FILL IN DECLARATION 2, 4 AND 5

94-287

1. LICENSED CONTRACTOR'S DECLARATION

I hereby affirm that I am licensed under provisions of Chapter 9 (commencing with Section 7000) of Division 3 of the Business and Professions Code, and my license is in full force and effect.

License Class B1 License No. 280500

Date 11-20-95 Contractor VINCE LAFAVE

2. OWNER-BUILDER DECLARATION

I hereby affirm that I am exempt from the Contractor's License Law for the following reason (Sec. 7031.5, California Business and Professions Code: Any City which requires a permit to construct, alter, improve, demolish or repair any structure, prior to its issuance, also requires the applicant for such permit to file a signed statement that he is a licensed contractor pursuant to the provisions of the Contractor's License Law (Ch. 9 (Commencing with Sec. 7000) of Div. 3 of the B. & P. C.) or that he is exempt therefrom and the basis for the alleged exemption. Any violations of Sec. 7031.5 by any applicant for a permit subjects the applicant to a civil penalty of not more than five hundred dollars (\$500.00).):

I, as owner of the property, or my employees with wages as their sole compensation, will do the work, and the structure is not intended or offered for sale (Sec. 7044, B. & P. C.: The Contractor's License Law does not apply to an owner of property who builds or improves thereon, and who does such work himself or through his own employees, provided that such improvements are not intended or offered for sale. If, however, the building or improvement is sold within one year of completion, the owner-builder will have the burden of proving that he did not build or improve for the purpose of sale.).

I, as owner of the property, am exclusively contracting with licensed contractors to construct the project (Sec. 7044, B. & P. C.: The Contractor's License Law does not apply to an owner of contracts for such projects with a contractor(s) licensed pursuant to the Contractor's License Law.).

I am exempt under Sec. _____, B. & P. C. for this reason: _____

Date _____ Owner _____

3. WORKERS' COMPENSATION DECLARATION

I hereby affirm under penalty of perjury one of the following declarations:

— I have and will maintain a certificate to self-insure for workers' compensation, as provided for by Section 3700 of the Labor Code, for the performance of the work for which this permit is issued.

— I have and will maintain workers' compensation insurance, as required by Section 3700 of the Labor Code, for the performance of the work for which this permit is issued. My workers' compensation insurance carrier and policy number are:

Carrier _____

Policy Number _____

X (The following section need not be completed if permit valuation is \$100 or less)
I certify that in the performance of the work for which this permit is issued, I shall not employ any person in any manner so as to become subject to the workers' compensation laws of California, and agree that if I should become subject to the workers' compensation provisions of Section 3700 of the Labor Code, I shall forthwith comply with those provisions.

Date: 11-13-95 Applicant: V. LaFave

WARNING: FAILURE TO SECURE WORKERS' COMPENSATION COVERAGE IS UNLAWFUL, AND SHALL SUBJECT AN EMPLOYER TO CRIMINAL PENALTIES AND CIVIL FINES UP TO ONE HUNDRED THOUSAND DOLLARS (\$100,000), IN ADDITION TO THE COST OF COMPENSATION, DAMAGES AS PROVIDED FOR IN SECTION 3706 OF THE LABOR CODE, INTEREST, AND ATTORNEY FEES.

4. CONSTRUCTION LENDING AGENCY

I hereby affirm under penalty of perjury that there is a construction lending agency for the performance of the work for which this permit is issued. (Section 3097, Civil Code).

Lender's Name _____

Lender's Address _____

5.

I certify that I have read this application and state that the above information is correct. I agree to comply with all city and county ordinances and state laws relating to building construction, and hereby authorize representatives of this city to enter upon the above-mentioned property for inspection purposes.

Vincent LaFave 11-13-95
Signature of Applicant or Agent Date

— IMPORTANT —

Application is hereby made to the Superintendent of Building and Safety for a permit subject to the conditions and restrictions set forth on the front and rear faces of this application.

1. Each person upon whose behalf this application is made and each person at whose request and for whose benefit work is performed under or pursuant to any permit issued as a result of this application agrees to and shall, indemnify and hold harmless the City of Whittier, its officers, agents and employees.

2. Any permit issued as a result of this application becomes null and void if work is not commenced within ONE HUNDRED EIGHTY (180) DAYS from date of issuance of such permit.

BUILDING AND PLANNING USE ONLY

Var. or C.U.P.	Total Req'd Parking	Front	Req'd Yards Rear	Sides

Use Zone	Type Const.	Group	Stories	Occ. Load	Ex. Use
R1	IN	R-3	1	-	-

Valuation of Job	Plan No.
7,500.00	

living room + master bedroom skylights dual glaze
M.B. 11-14-95

12-20-95 DW NAICOK

WILL THE APPLICANT OR FUTURE BUILDING OCCUPANT HANDLE A HAZARDOUS MATERIAL OR A MIXTURE CONTAINING A HAZARDOUS MATERIAL EQUAL TO OR GREATER THAN THE AMOUNTS SPECIFIED ON THE HAZARDOUS MATERIALS INFORMATION GUIDE
YES [] NO [X]

WILL THE INTENDED USE OF THE BUILDING BY THE APPLICANT OR FUTURE BUILDING OCCUPANT REQUIRE A PERMIT FOR CONSTRUCTION OR MODIFICATION FROM THE SOUTH COAST AIR QUALITY MANAGEMENT DISTRICT (SCAQMD) SEE PERMITTING CHECKLIST FOR GUIDELINES.
YES [] NO [X]

I HAVE READ THE HAZARDOUS MATERIALS INFORMATION GUIDE AND THE SCAQMD PERMITTING CHECKLIST. I UNDERSTAND MY REQUIREMENTS UNDER THE LOS ANGELES COUNTY CODE, TITLE 2, CHAPTER 2.28, SECTIONS 2.20.100 THROUGH 2.20.140 CONCERNING HAZARDOUS MATERIALS REPORTING AND FOR OBTAINING A PERMIT FROM THE SCAQMD

OWNER OR AGENT

Energy Check Fee	No. (5100 Fund) 61249
------------------	-----------------------

Plan Check Fee	No.
----------------	-----

Plan Check Fee	No.
----------------	-----

Permit Fee	No. 38.10 069480
------------	------------------

+ State Tax	No. 1.50 I or II
-------------	------------------

G. P. Update Fee	No. 1.50 1000-341
------------------	-------------------

Job Address 15638 Condensia

DEPT. OF BUILDING **BUILDING** WHITTIER, CALIF.

Lot 18 Block _____ Tract 20087

Description of Work: new sky lights
4x4
4x8

Property Owner Hunt Jones
Owner's Address 15638 Condensia
Owner's Phone 4438914 City Whittier
Architect's Name _____
Address _____
Phone _____ Regist. No. _____
Engineer's Name _____ Regist. No. _____

Contractor's Name VINCE LAFAVE
Address 6546 FRIENDS AVE
Phone 310 945 6552

State Lic. No. 280500 City Lic. No. 40676
69480#

WHEN VALIDATED THIS IS YOUR PERMIT			
11/14/95	0005	1000-34	38.10
11/14/95	0005	1000-204	.50
11/14/95	0005	1000-341	1.50

Set Backs _____ Date _____ Foundation _____ Date _____

Rough OK 12-15-95 Date _____ Final OK 12-20-95 Date _____

DECLARATIONS

The Declarations below are mandated by the State of California under Section 19825 of The Health and Safety Code.

- APPLICANT -

CONTRACTOR: FILL IN DECLARATION 1, 3, 4 AND 5

OWNER: FILL IN DECLARATION 2, 4 AND 5

1. LICENSED CONTRACTOR'S DECLARATION

I hereby affirm that I am licensed under provisions of Chapter 9 (commencing with Section 7000) of Division 3 of the Business and Professions Code, and my license is in full force and effect.

License Class C-36 License No. 399266

Date 1-15-85 Contractor Al Weber

2. OWNER-BUILDER DECLARATION

I hereby affirm that I am exempt from the Contractor's License Law for the following reason (Sec. 7031.5, California Business and Professions Code: Any City which requires a permit to construct, alter, improve, demolish or repair any structure, prior to its issuance, also requires the applicant for such permit to file a signed statement that he is a licensed contractor pursuant to the provisions of the Contractor's License Law (Ch. 9 (Commencing with Sec. 7000) of Div. 3 of the B. & P. C.) or that he is exempt therefrom and the basis for the alleged exemption. Any violations of Sec. 7031.5 by any applicant for a permit subjects the applicant to a civil penalty of not more than five hundred dollars (\$500.00).):

I, as owner of the property, or my employees with wages as their sole compensation, will do the work, and the structure is not intended or offered for sale (Sec. 7044, B. & P. C. : The Contractor's License Law does not apply to an owner of property who builds or improves thereon, and who does such work himself or through his own employees, provided that such improvements are not intended or offered for sale. If, however, the building or improvement is sold within one year of completion, the owner-builder will have the burden of proving that he did not build or improve for the purpose of sale.).

I, as owner of the property, am exclusively contracting with licensed contractors to construct the project (Sec. 7044, B. & P. C.: The Contractor's License Law does not apply to an owner of contracts for such projects with a contractor(s) licensed pursuant to the Contractor's License Law.).

I am exempt under Sec. _____, B. & P. C. for this reason:

Date _____ Owner _____

3. WORKER'S COMPENSATION DECLARATION

I hereby affirm that I have a certificate of consent to self-insure or a certificate of worker's Compensation Insurance or a certified copy thereof. (Sec. 3800, Lab. C.).

Policy No. _____ Company _____

Certified copy is hereby furnished.

Certified copy is filed with the Department of Building & Safety.

Date _____ Applicant _____

CERTIFICATE OF EXEMPTION FROM WORKER'S COMPENSATION INSURANCE

I certify that in the performance of the work for which this permit is issued, I shall not employ any person in any manner so as to become subject to the Worker's Compensation Laws of California.

Date 1-15-85 Applicant Al Weber

NOTICE TO APPLICANT: If, after making this Certificate of Exemption, you should become subject to the Work's Comp. provisions of the Labor Code, you must forthwith comply with such provisions or this permit shall be deemed revoked.

4. CONSTRUCTION LENDING AGENCY

I hereby affirm that there is a construction lending agency for the performance of the work for which this permit is issued (Sec. 3907, Civ. C.).

Lender's Name _____

Lender's Address _____

5.

I certify that I have read this application and state that the above information is correct. I agree to comply with all City, and State laws relating to the building construction, and hereby authorize representatives of this City to enter upon the above-mentioned property for inspection purposes.

Al Weber 1-15-85
Signature of Owner or Contractor ONLY Date

- IMPORTANT -

Application is hereby made to the Superintendent of Building and Safety for a permit subject to the conditions and restrictions set forth on the front and rear faces of this application.

1. Each person upon whose behalf this application is made and each person at whose request and for whose benefit work is performed under or pursuant to any permit issued as a result of this application agrees to and shall, indemnify and hold harmless the City of Whittier, its officers, agents and employees.

2. Any permit issued as a result of this application becomes null and void if work is not commenced within ONE HUNDRED EIGHTY (180) DAYS from date of issuance of such permit.

Number	PERMIT FEES	
1	Gas System, 1st 4 Outlets	\$2.00
	Each Outlet Additional	.50
	Water Heaters or Vents	\$2.00
	Water Piping	\$2.00
	Water Treating Equipment or Softeners	\$2.00
	Sink, Kitchen-Slop	\$2.00
	Garbage Disp.	\$2.00
	Bath Tub	\$2.00
	Lavatories	\$2.00
	Shower Pans	\$2.00
	Water Closets	\$2.00
	Laundry Trays	\$2.00
	Wash. Mach. Stand Pipes	\$2.00
	Dishwasher	\$2.00
	Sink, Floor, Bar	\$2.00
	Urinals	\$2.00
	Drink Fountains	\$2.00
	Floor Drains	\$2.00
	Traps, Sand, Grease	\$2.00
	Plumbing Piping Without Fixtures	Each \$2.00
	Lawn Sprinklers	\$2.00
	Back Flow Devices	\$2.00
	Sewer(s)	Each \$5.00
	Septic Tank & Cesspool	\$10.00
	Swim Pool Plumbing	\$6.00
	<u>gas service replace</u>	
	FILING FEE	\$3 00
	TOTAL FEES	5 00
	Groundwork	<u>1-17-85 RLG</u> Rough <u>1-21-85 RLG</u>
	Gas	<u>1-21-85 RLG</u> Final <u>1-21-85 RLG</u>
	Sewer	
	Utility Clearance	<u>CLEARED WITH "FRANLIS" 1-21-85 RLG</u>

Job Address
15638 Condessa
CONDessa

PLUMBING

DEPT. OF BLDG. WHITTIER, CALIFORNIA

Plumbing Contractor's Name
Al Weber

Contractor's Address
10903 SUNNY BROOK LN

Contractor's Phone 941-8223 Contractor's City Lic. No. _____

Property Owner's Name Mrs. Hatch

15638 Condessa

Property Owner's Address
15638 Condessa

New Bldg. Old Bldg. Com'l. Bldg. Res'l. Bldg.

FLOORS TO BE LEFT OPEN UNTIL PIPING IS INSTALLED AND INSPECTED

SEWER CHARGE -

Permit Fee No. 15669

5.00 RLG

When Validated This Is Your Permit

DECLARATIONS

DO NOT SEPARATE

The Declarations below are mandated by the State of California under Section 18825 of The Health and Safety Code.

— APPLICANT —

CONTRACTOR: FILL IN DECLARATION 1, 3, 4 AND 5

OWNER: FILL IN DECLARATION 2, 4 AND 5

ok 287

1. LICENSED CONTRACTOR'S DECLARATION

I hereby affirm that I am licensed under provisions of Chapter 9 (commencing with Section 7000) of Division 3 of the Business and Professions Code, and my license is in full force and effect.

License Class C-39 License No. 674814

Date 11/13/95 Contractor Circle City Roofing
Exp 7/31/97

2. OWNER-BUILDER DECLARATION

I hereby affirm that I am exempt from the Contractor's License Law for the following reason (Sec. 7031.5, California Business and Professions Code: Any City which requires a permit to construct, alter, improve, demolish or repair any structure, prior to its issuance, also requires the applicant for such permit to file a signed statement that he is a licensed contractor pursuant to the provisions of the Contractor's License Law (Ch. 9 (Commencing with Sec. 7000) of Div. 3 of the B. & P. C.) or that he is exempt therefrom and the basis for the alleged exemption. Any violations of Sec. 7031.5 by any applicant for a permit subjects the applicant to a civil penalty of not more than five hundred dollars (\$500.00).):

I, as owner of the property, or my employees with wages as their sole compensation, will do the work, and the structure is not intended or offered for sale (Sec. 7044, B. & P. C.: The Contractor's License Law does not apply to an owner of property who builds or improves thereon, and who does such work himself or through his own employees, provided that such improvements are not intended or offered for sale. If, however, the building or improvement is sold within one year of completion, the owner-builder will have the burden of proving that he did not build or improve for the purpose of sale.).

I, as owner of the property, am exclusively contracting with licensed contractors to construct the project (Sec. 7044, B. & P. C.: The Contractor's License Law does not apply to an owner of contracts for such projects with a contractor(s) licensed pursuant to the Contractor's License Law.).

I am exempt under Sec. _____, B. & P. C. for this reason:

Date _____ Owner _____

3. WORKERS' COMPENSATION DECLARATION

I hereby affirm under penalty of perjury one of the following declarations:

I have and will maintain a certificate to self-insure for workers' compensation, as provided for by Section 3700 of the Labor Code, for the performance of the work for which this permit is issued.

I have and will maintain workers' compensation insurance, as required by Section 3700 of the Labor Code, for the performance of the work for which this permit is issued. My workers' compensation insurance carrier and policy number are:

Carrier State Fund
Policy Number 1344716

(The following section need not be completed if permit valuation is \$100 or less.)

I certify that in the performance of the work for which this permit is issued, I shall not employ any person in any manner so as to become subject to the workers' compensation laws of California, and agree that if I should become subject to the workers' compensation provisions of Section 3700 of the Labor Code, I shall forthwith comply with those provisions.

Date: _____ Applicant: _____

WARNING: FAILURE TO SECURE WORKERS' COMPENSATION COVERAGE IS UNLAWFUL, AND SHALL SUBJECT AN EMPLOYER TO CRIMINAL PENALTIES AND CIVIL FINES UP TO ONE HUNDRED THOUSAND DOLLARS (\$100,000), IN ADDITION TO THE COST OF COMPENSATION, DAMAGES AS PROVIDED FOR IN SECTION 3706 OF THE LABOR CODE, INTEREST, AND ATTORNEY FEES.

4. CONSTRUCTION LENDING AGENCY

I hereby affirm under penalty of perjury that there is a construction lending agency for the performance of the work for which this permit is issued. (Section 3097, Civil Code).

Lender's Name _____

Lender's Address _____

5.

I certify that I have read this application and state that the above information is correct. I agree to comply with all city and county ordinances and state laws relating to building construction, and hereby authorize representatives of this city to enter upon the above-mentioned property for inspection purposes.

Michael D. [Signature] 11/13/95
Signature of Applicant or Agent Date

— IMPORTANT —

Application is hereby made to the Superintendent of Building and Safety for a permit subject to the conditions and restrictions set forth on the front and rear faces of this application.

1. Each person upon whose behalf this application is made and each person at whose request and for whose benefit work is performed under or pursuant to any permit issued as a result of this application agrees to and shall, indemnify and hold harmless the City of Whittier, its officers, agents and employees.

2. Any permit issued as a result of this application becomes null and void if work is not commenced within ONE HUNDRED EIGHTY (180) DAYS from date of issuance of such permit.

BUILDING AND PLANNING USE ONLY

Var. or C.U.P.	Total Req'd Parking	Front	Req'd Yards Rear	Sides
----------------	---------------------	-------	------------------	-------

Use Zone	Type Const.	Group	Stories	Occ. Load	Ex. Use
----------	-------------	-------	---------	-----------	---------

<u>R-E</u>	<u>Per roof</u>				
------------	-----------------	--	--	--	--

<u>9915</u>	<u>11-13-95</u>				
-------------	-----------------	--	--	--	--

4017's house + all gear

11-14-95 Red Steel Deck

11-15-95 W-Prob OK

WILL THE APPLICANT OR FUTURE BUILDING OCCUPANT HANDLE A HAZARDOUS MATERIAL OR A MIXTURE CONTAINING A HAZARDOUS MATERIAL EQUAL TO OR GREATER THAN THE AMOUNTS SPECIFIED ON THE HAZARDOUS MATERIALS INFORMATION GUIDE
YES [] NO [X]

WILL THE INTENDED USE OF THE BUILDING BY THE APPLICANT OR FUTURE BUILDING OCCUPANT REQUIRE A PERMIT FOR CONSTRUCTION OR MODIFICATION FROM THE SOUTH COAST AIR QUALITY MANAGEMENT DISTRICT (SCAQM)? SEE PERMITTING CHECKLIST FOR GUIDELINES.
YES [] NO [X]

I HAVE READ THE HAZARDOUS MATERIALS INFORMATION GUIDE AND THE SCAQMD PERMITTING CHECKLIST. I UNDERSTAND MY REQUIREMENTS UNDER THE LOS ANGELES COUNTY CODE, TITLE 2, CHAPTER 2.28, SECTIONS 2.20.100 THROUGH 2.20.140 CONCERNING HAZARDOUS MATERIALS REPORTING AND FOR OBTAINING A PERMIT FROM THE SCAQMD

OWNER OR AGENT

Energy Check Fee	No. (5100 Fund) 61249
------------------	-----------------------

Plan Check Fee	No.
----------------	-----

Plan Check Fee	No.
----------------	-----

Permit Fee <u>143.70</u>	No. <u>069161</u>
--------------------------	-------------------

+ State Tax <u>.99</u>	I or II
------------------------	---------

G. P. Update Fee <u>19.83</u>	1000-341
-------------------------------	----------

Job Address
15638 Condesa DR

DEPT. OF BUILDING **BUILDING** WHITTIER, CALIF.

Lot 18 Block _____ Tract 20087

Description of Work: SHAKE Tear off Existing
Install 1/2" CDX Plywood

Install ELK I 30ys Class

A Fiber glass Shingle
Install Torch on

Patio Roof

Property Owner Kirt James

Owner's Address SAME

Owner's Phone 943-8914 City _____

Architect's Name N/A

Address _____

Phone _____

Engineer's Name N/A Regist. No. _____

Contractor's Name Circle City Roofing

Address 2834 HAMNER AVE STE 138

Phone (909) 736-5252

State Lic. No. 674814 City Lic. No. 52243

Set Backs	Date	Foundation	Date
Rough OK	Date	Final OK	Date

WHEN VALIDATED THIS IS YOUR PERMIT			
		69461#	
11/13/95	0028	1000-3	143.70
11/13/95	0028	1000-204	.99
11/13/95	0028	1000-34	19.83

11-16-95

DA

DO NOT SEPARATE

DECLARATIONS

The Declarations below are mandated by the State of California under Section 19825 of The Health and Safety Code.

- APPLICANT -

CONTRACTOR: FILL IN DECLARATION 1, 3, 4 AND 5

OWNER: FILL IN DECLARATION 2, 4 AND 5

1. LICENSED CONTRACTOR'S DECLARATION

I hereby affirm that I am licensed under provisions of Chapter 9 (commencing with Section 7000) of Division 3 of the Business and Professions Code, and my license is in full force and effect.

License Class B License No. 403674 Date 5/9/07 Contractor 1916 Conard

2. OWNER-BUILDER DECLARATION

I hereby affirm that I am exempt from the Contractor's License Law for the following reason (Sec. 7031.5, California Business and Professions Code: Any City which requires a permit to construct, alter, improve, demolish or repair any structure, prior to its issuance, also requires the applicant for such permit to file a signed statement that he is a licensed contractor pursuant to the provisions of the Contractor's License Law (Ch. 9 (Commencing with Sec. 7000) of Div. 3 of the B. & P. C.) or that he is exempt therefrom and the basis for the alleged exemption. Any violations of Sec 7031.5 by any applicant for a permit subjects the applicant to a civil penalty of not more than five hundred dollars (\$500.00).):

I, as owner of the property, or my employees with wages as their sole compensation, will do the work, and the structure is not intended or offered for sale (Sec. 7044, B. & P. C.: The Contractor's License Law does not apply to an owner of property who builds or improves thereon, and who does such work himself or through his own employees, provided that such improvements are not intended or offered for sale. If, however, the building or improvement is sold within one year of completion, the owner-builder will have the burden of proving that he did not build or improve for the purpose of sale.).

I, as owner of the property, am exclusively contracting with licensed contractors to construct the project (Sec. 7044, B. & P. C.: The Contractors License Law does not apply to an owner of contracts for such projects with a contractor(s) licensed pursuant to the Contractor's License Law.).

I am exempt under Sec. B. & P. C. for this reason:

Date Owner

3. WORKER'S COMPENSATION DECLARATION

I hereby affirm under penalty of perjury one of the following declarations:

I have and will maintain a certificate to self-insure for workers' compensation, as provided for by Section 3700 of the Labor Code, for the performance of the work for which this permit is issued.

I have and will maintain workers' compensation insurance, as required by Section 3700 of the Labor Code, for the performance of the work for which this permit is issued. My workers' compensation insurance carrier and policy number are:

Carrier Policy Number

(The following section need not be completed if permit valuation is \$100 or less)

I certify that in the performance of the work for which this permit is issued, I shall not employ any person in any manner so as to become subject to the worker's compensation laws of California, and agree that if I should become subject to the workers' compensation provisions of Section 3700 of the Labor Code, I shall forthwith comply with those provisions.

Date 5/9/07 Applicant 10

WARNING: FAILURE TO SECURE WORKERS' COMPENSATION COVERAGE IS UNLAWFUL, AND SHALL SUBJECT AN EMPLOYER TO CRIMINAL PENALTIES AND CIVIL FINES UP TO ONE HUNDRED THOUSAND DOLLARS (\$100,000), IN ADDITION TO THE COST OF COMPENSATION, DAMAGES AS PROVIDED FOR IN SECTION 3706 OF THE LABOR CODE, INTEREST, AND ATTORNEY'S FEES.

4. CONSTRUCTION LENDING AGENCY

I hereby affirm under penalty of perjury that there is a construction lending agency for the performance of the work for which this permit is issued. (Section 3097, Civil Code).

Lender's Name N/A

Lender's Address

I certify that I have read this application and state that the above information is correct. I agree to comply with all city and county ordinances and state laws relating to building construction, and hereby authorize representatives of this city to enter upon the above-mentioned property for inspection purposes.

Signature of Applicant or Agent Date 5/9/07

IMPORTANT

Application is hereby made to the Director of Building and Safety for a permit subject to the conditions and restrictions hereon.

- 1. Each person upon whose behalf this application is made and each person at whose request for whose benefit work is performed under or pursuant to any permit issued as a result of this application agrees to and shall, indemnify and hold harmless the City of Whittier, its officers, agents and employees.
2. Any permit issued as a result of this application becomes null and void if work is not commenced within ONE HUNDRED EIGHTY - (180) DAYS from date of issuance of such permit.

BUILDING AND PLANNING USE ONLY

Table with columns: Var. or C.U.P., Total Req'd Parking, Front, Rear, Sides, Req'd Yards

Table with columns: Use Zone, Type Const., Group R-3, Stories 1, Occ. Load, Ex. Use

Table with columns: Valuation of Job \$5,000, Plan No.

WILL THE APPLICANT OR FUTURE BUILDING OCCUPANT HANDLE A HAZARDOUS MATERIAL OR A MIXTURE CONTAINING A HAZARDOUS MATERIAL EQUAL TO OR GREATER THAN THE AMOUNTS SPECIFIED ON THE HAZARDOUS MATERIALS INFORMATION GUIDE. YES [] NO []

WILL THE INTENDED USE OF THE BUILDING BY THE APPLICANT OR FUTURE BUILDING OCCUPANT REQUIRE A PERMIT FOR CONSTRUCTION OR MODIFICATION FROM THE SOUTH COAST AIR QUALITY MANAGEMENT DISTRICT (SCAQMD) SEE PERMITTING CHECKLIST FOR GUIDELINES. YES [] NO []

I HAVE READ THE HAZARDOUS MATERIALS INFORMATION GUIDE AND THE SCAQMD PERMITTING CHECKLIST. I UNDERSTAND MY REQUIREMENTS UNDER THE LOS ANGELES COUNTY CODE, TITLE 2, CHAPTER 2.28, SECTIONS 2.20.100 THROUGH 2.20.140 CONCERNING HAZARDOUS MATERIALS REPORTING AND FOR OBTAINING A PERMIT FROM THE SCAQMD

OWNER OR AGENT

Table with columns: Plan, Check Fee, Permit Fee 136.25, +State Tax .50, G. P. Update Fee 10.00

Table with columns: No., No., No., 118649, 118649, No., 1000-341

Job Address 15638 Conaresa 90603

CITY OF WHITTIER BUILDING PERMIT

Lot Block Tract

Description of Work:

Kitc Remodel Replace 100 sf. of Drywall on Walls + Ceiling

Property Owner James 242.75 CT000457640

Owner's Address Same DESCRIPTION City Whittier 90603

Owner's Phone

Architect's Name PLUMBING PERMIT \$60.00 ELECTRICAL PERMIT \$36.00 PERMIT FEE \$136.25

Address STATE TAX-STRONG MOT \$1.50

Phone GENERAL PLAN UPDATE \$10.00

Engineer's Name Regist. No. TOTAL PAID \$242.75

Contractor's Name MRC CHECK PAID INC

Address 15811 Rio TRANSFER DATE 05/19/2007

Phone 947-4961

State Lic. No. 403674 City Lic. No.

WHEN VALIDATED THIS IS YOUR PERMIT

Set Backs Date Foundation Date

Rough OK Date Final OK Date 5-9-07

DO NOT SEPARATE

DECLARATIONS

The Declarations below are mandated by the State of California under Section 19825 of The Health and Safety Code.

- APPLICANT -
CONTRACTOR: FILL IN DECLARATION 1, 3, 4 AND 5
OWNER: FILL IN DECLARATION 2, 4 AND 5

1. LICENSED CONTRACTOR'S DECLARATION

I hereby affirm that I am licensed under provisions of Chapter 9 (commencing with Section 7000) of Division 3 of the Business and Professions Code, and my license is in full force and effect.

License Class B-C36 License No. 43174
 Date 5/9/07 Contractor MLB Const

2. OWNER-BUILDER DECLARATION

I hereby affirm that I am exempt from the Contractor's License Law for the following reason (Sec. 7031.5, California Business and Professions Code: Any City which requires a permit to construct, alter, improve, demolish or repair any structure, prior to its issuance, also requires the applicant for such permit to file a signed statement that he is a licensed contractor pursuant to the provisions of the Contractor's License Law (Ch. 9 (Commencing with Sec. 7000) of Div. 3 of the B. & P. C.) or that he is exempt therefrom and the basis for the alleged exemption. Any violations of Sec 7031.5 by any applicant for a permit subjects the applicant to a civil penalty of not more than five hundred dollars (\$500.00).):

I, as owner of the property, or my employees with wages as their sole compensation, will do the work, and the structure is not intended or offered for sale (Sec. 7044, B. & P. C.: The Contractor's License Law does not apply to an owner of property who builds or improves thereon, and who does such work himself or through his own employees, provided that such improvements are not intended or offered for sale. If, however, the building or improvement is sold within one year of completion, the owner-builder will have the burden of proving that he did not build or improve for the purpose of sale.)

I, as owner of the property, am exclusively contracting with licensed contractors to construct the project (Sec. 7044, B. & P. C.: The Contractors License Law does not apply to an owner of contracts for such projects with a contractor(s) licensed pursuant to the Contractor's License Law.)

I am exempt under Sec. _____, B. & P. C. for this reason:

Date _____ Owner _____

3. WORKER'S COMPENSATION DECLARATION

I hereby affirm under penalty of perjury one of the following declarations:

_____ I have and will maintain a certificate to self-insure for workers' compensation, as provided for by Section 3700 of the Labor Code, for the performance of the work for which this permit is issued.

_____ I have and will maintain workers' compensation insurance, as required by Section 3700 of the Labor Code, for the performance of the work for which this permit is issued. My workers' compensation insurance carrier and policy number are:

Carrier _____

Policy Number _____

(The following section need not be completed if permit valuation is \$100 or less)

I certify that in the performance of the work for which this permit is issued, I shall not employ any person in any manner so as to become subject to the worker's compensation laws of California, and agree that if I should become subject to the workers' compensation provisions of Section 3700 of the Labor Code, I shall forthwith comply with those provisions.

Date: 5/9/07 Applicant: MLB

WARNING: FAILURE TO SECURE WORKERS' COMPENSATION COVERAGE IS UNLAWFUL, AND SHALL SUBJECT AN EMPLOYER TO CRIMINAL PENALTIES AND CIVIL FINES UP TO ONE HUNDRED THOUSAND DOLLARS (\$100,000), IN ADDITION TO THE COST OF COMPENSATION, DAMAGES AS PROVIDED FOR IN SECTION 3706 OF THE LABOR CODE, INTEREST, AND ATTORNEY'S FEES.

4. CONSTRUCTION LENDING AGENCY

I hereby affirm under penalty of perjury that there is a construction lending agency for the performance of the work for which this permit is issued. (Section 3097, Civil Code).

Lender's Name N/A

Lender's Address _____

5. I certify that I have read this application and state that the above information is correct. I agree to comply with all city and county ordinances and state laws relating to building construction, and hereby authorize representatives of this city to enter upon the above-mentioned property for inspection purposes.

Signature of Applicant or Agent MLB Date 5/9/07

IMPORTANT

Application is hereby made to the Director of Building and Safety for a permit subject to the conditions and restrictions hereon.

- Each person upon whose behalf this application is made and each person at whose request for whose benefit work is performed under or pursuant to any permit issued as a result of this application agrees to and shall, indemnify and hold harmless the City of Whittier, its officers, agents and employees.
- Any permit issued as a result of this application becomes null and void if work is not commenced within ONE HUNDRED EIGHTY - (180) DAYS from date of issuance of such permit.

PERMIT FEES		Job Address	
Number	Description	Amount	Address
1	Gas System, 1st 4 Outlets Each Outlet Additional	7.00	15678 Conasa A
	Water Heater or Vents		CITY OF WHITTIER PLUMBING PERMIT
	Water Piping		
	Water Treating Equipment or Softeners		
1	Sink, Kitchen-Slop	7.00	
1	Garbage Disp.	7.00	
	Bath Tub		
	Lavatories		
	Shower Pans		
	Water Closets		
1	Laundry Trays	7.00	
	Wash. Mach. Stand Pipes		
1	Dishwasher	7.00	
	Sink, Floor, Bar		
	Urinals		
	Drink Fountains		
	Floor Drains		
	Traps, Sand, Grease		
	Plumbing Piping Without Fixtures		
	Lawn Sprinklers		
	Back Flow Devices		
	Sewer(s)		
	Septic Tank & Cesspool		
	Swim Pool Plumbing		
	FILING FEE	25.00	
	TOTAL FEES	60.00	
Groundwork	Rough		Plumbing Contractor's Name: <u>MLB Const. Inc.</u>
Gas	Final		
Sewer			
Utility Clearance			Contractor's Address: <u>15811 Rio Placida Whittier</u>
			Contractor's Phone: <u>947-8861</u>
			Contractor's City Lic. No.:
			Property Owner's Name: <u>James</u>
			Property Owner's Address: <u>Same</u>
			Property Owner's Phone:
			New Bldg. <input type="checkbox"/> Old Bldg. <input type="checkbox"/> Com'l. Bldg. <input type="checkbox"/> Res'l. Bldg. <input type="checkbox"/>
			FLOORS TO BE LEFT OPEN UNTIL PIPING IS INSTALLED AND INSPECTED
			SEWER CHARGE -
			CK AMT \$ 242.75 CT000457640
			DESCRIPTION AMOUNT
			PLUMBING PERMIT \$60.00
			ELECTRICAL PERMIT \$36.00
			PERMIT FEE \$136.25
			STATE TAX-STRONG MOT \$.50
			GENERAL PLAN UPDATE \$10.00
			TOTAL PAID \$242.75
			CHECK PAID: \$242.75
			TRANSACTION DATE 05/09/2007
			Permit Fee 60.00
			No. 118651

When Validated This Is Your Permit

DO NOT SEPARATE

DECLARATIONS

The Declarations below are mandated by the State of California under Section 19825 of The Health and Safety Code.

- APPLICANT -

CONTRACTOR: FILL IN DECLARATION 1, 3, 4 AND 5

OWNER: FILL IN DECLARATION 2, 4 AND 5

1. LICENSED CONTRACTOR'S DECLARATION

I hereby affirm that I am licensed under provisions of Chapter 9 (commencing with Section 7000) of Division 3 of the Business and Professions Code, and my license is in full force and effect.

License Class B License No. 4B674

Date 5/9/07 Contractor _____

2. OWNER-BUILDER DECLARATION

I hereby affirm that I am exempt from the Contractor's License Law for the following reason (Sec. 7031.5, California Business and Professions Code: Any City which requires a permit to construct, alter, improve, demolish or repair any structure, prior to its issuance, also requires the applicant for such permit to file a signed statement that he is a licensed contractor pursuant to the provisions of the Contractor's License Law (Ch. 9 (Commencing with Sec. 7000) of Div. 3 of the B. & P. C.) or that he is exempt therefrom and the basis for the alleged exemption. Any violations of Sec 7031.5 by any applicant for a permit subjects the applicant to a civil penalty of not more than five hundred dollars (\$500.00).):

I, as owner of the property, or my employees with wages as their sole compensation, will do the work, and the structure is not intended or offered for sale (Sec. 7044, B. & P. C.: The Contractor's License Law does not apply to an owner of property who builds or improves thereon, and who does such work himself or through his own employees, provided that such improvements are not intended or offered for sale. If, however, the building or improvement is sold within one year of completion, the owner-builder will have the burden of proving that he did not build or improve for the purpose of sale.)

I, as owner of the property, am exclusively contracting with licensed contractors to construct the project (Sec. 7044, B. & P. C.: The Contractors License Law does not apply to an owner of contracts for such projects with a contractor(s) licensed pursuant to the Contractor's License Law.)

I am exempt under Sec. _____, B. & P. C. for this reason:

Date _____ Owner _____

3. WORKER'S COMPENSATION DECLARATION

I hereby affirm under penalty of perjury one of the following declarations:

I have and will maintain a certificate to self-insure for workers' compensation, as provided for by Section 3700 of the Labor Code, for the performance of the work for which this permit is issued.

I have and will maintain workers' compensation insurance, as required by Section 3700 of the Labor Code, for the performance of the work for which this permit is issued. My workers' compensation insurance carrier and policy number are:

Carrier _____

Policy Number _____

(The following section need not be completed if permit valuation is \$100 or less)

I certify that in the performance of the work for which this permit is issued, I shall not employ any person in any manner so as to become subject to the worker's compensation laws of California, and agree that if I should become subject to the workers' compensation provisions of Section 3700 of the Labor Code, I shall forthwith comply with those provisions.

Date: 5/9/07 Applicant: [Signature]

WARNING: FAILURE TO SECURE WORKERS' COMPENSATION COVERAGE IS UNLAWFUL, AND SHALL SUBJECT AN EMPLOYER TO CRIMINAL PENALTIES AND CIVIL FINES UP TO ONE HUNDRED THOUSAND DOLLARS (\$100,000), IN ADDITION TO THE COST OF COMPENSATION, DAMAGES AS PROVIDED FOR IN SECTION 3706 OF THE LABOR CODE, INTEREST, AND ATTORNEY'S FEES.

4. CONSTRUCTION LENDING AGENCY

I hereby affirm under penalty of perjury that there is a construction lending agency for the performance of the work for which this permit is issued. (Section 3097, Civil Code).

Lender's Name N/A

Lender's Address _____

5. I certify that I have read this application and state that the above information is correct. I agree to comply with all city and county ordinances and state laws relating to building construction, and hereby authorize representatives of this city to enter upon the above-mentioned property for inspection purposes.

[Signature] 5/9/07
Signature of Applicant or Agent Date

IMPORTANT

Application is hereby made to the Director of Building and Safety for a permit subject to the conditions and restrictions hereon.

- Each person upon whose behalf this application is made and each person at whose request for whose benefit work is performed under or pursuant to any permit issued as a result of this application agrees to and shall, indemnify and hold harmless the City of Whittier, its officers, agents and employees.
- Any permit issued as a result of this application becomes null and void if work is not commenced within ONE HUNDRED EIGHTY - (180) DAYS from date of issuance of such permit.

PERMIT FEES	No.	Ea.	Fee
Residence 750 sq. ft. max.			
Residence 1000 sq. ft. max.			
Residence 1400 sq. ft. max.			
Residence 1700 sq. ft. max.			
Residence 2000 sq. ft. max.			
sq. ft. max.			
POOL or SPA			
RANGE or OVEN (ea.)			
CLOTHES DRYER			
SPACE/WATER HTR. (ea.)			
TIME CLOCK			
FIXTURES	7		7.00
OUTLETS/SWITCHES	4		4.00
TEMPORARY POLE			
SERVICE _____ AMP.			
SUBPANEL			
SIGN (INC. TIME CLOCK)			
TEMP. LIGHTING			
MOTORS:			
5 H.P. MAX.			
10 H.P. MAX.			
50 H.P. MAX.			
100 H.P. MAX.			
500 H.P. MAX.			
OVER 500 H.P.			
FILING FEE -----			25
PLAN CHECK FEE (OVER 1200A.) -----			
TOTAL FEES			36.00
ROUGH	FINAL <u>[Signature]</u>		
LIGHTS CLEARED TO UTILITY CO.			
POWER CLEARED TO UTILITY CO.			
PERMIT NO.			
FEE			36.00

Job Address <u>15638 Cwoesa</u>	
CITY OF WHITTIER ELECTRIC PERMIT	
Electrical Contractor <u>MPG Const.</u>	
Contractor's Address <u>15811 Rio Placida Whittier</u>	
Contractor's Phone <u>977-8961</u>	City Bus. Lic. No.
Property Owner <u>James</u>	
Property Owner's Address <u>[Signature]</u>	
Property Owner's Phone	
New Bldg. <input type="checkbox"/>	Existing Bldg. <input checked="" type="checkbox"/>
Com'l <input type="checkbox"/>	Res'l <input checked="" type="checkbox"/>
<u>Kitchen Remodel</u>	
CK AMT \$ 242.75 CT000457640	
DESCRIPTION	AMOUNT
PLUMBING PERMIT	\$80.00
ELECTRICAL PERMIT	\$36.00
PERMIT FEE	\$136.25
STATE TAX-STRONG HOT	\$.50
GENERAL PLAN UPDATE	\$10.00
TOTAL PAID \$242.75	
CHECK PAID: \$242.75	
TRANSACTION DATE 05/09/2007	
CALL EDISON CO. FOR METER LOCATION PRIOR TO CONSTRUCTION	
WHEN VALIDATED THIS IS YOUR PERMIT	

DEPT. USE ONLY

ENGINEERING

Sewer Location <i>SLIP Street</i>	Excav. or Fill Approval <i>May Be Required</i>	Easement as Shown <i>O.K. NONE G.E.R.</i>
--------------------------------------	---	--

BUILDING & PLANNING

Use Zone <i>R-1</i>	Req'd Parking <i>1</i>	Req'd Yards		
		Front <i>20</i>	Rear <i>5</i>	Sides <i>5</i>

Fire Zone <i>3</i>	Type Const. <i>IN</i>	Group <i>I</i>	Exist. Use <i>I-J</i>	No. of Stories <i>1</i>	No. of Families <i>-</i>
-----------------------	--------------------------	-------------------	--------------------------	----------------------------	-----------------------------

Variance or Precise Plan No.	Valuation of Job <i>\$ 7000.00</i>
------------------------------	---------------------------------------

Job Area <i>I=68A#</i>	Plan No. <i>3935</i>
---------------------------	-------------------------

Remarks <i>PER. FEE = 2.00 P.C. FEE = 12.00 TOTAL FEE = 36.00 FEE PAID = 13.50 FEE DUE 22.50</i>

3-19-63 - FT9S - Hanging

Rough <i>4.8.63 - Hanging</i>	Final <i>5-17-63 - Hanging</i>
----------------------------------	-----------------------------------

Plan <i>4.8.63 - Hanging</i>	No. <i>019004</i>
---------------------------------	----------------------

Check Fee <i>13.50</i>	<i>meu</i>
---------------------------	------------

Plan	No.
Check Fee	

Permit Fee <i>DUE 22.50</i>

019343

No.

Job Address: *15638 CONDESSA WHITTIER*

BUILDING

DEPT. OF BUILDING WHITTIER, CALIF.

Lot *18* Blk. Tract *30087*Description of Work
*GUEST HOUSE**Cedar shake roof*Owner
*DAKE HATOH*Owner's Address
*15638 CONDESSA*Architect
BLEUM DRAFTING

State Lic. No. Engineer

State Lic. No. Contractor
*V.O. INGRAM*Contractor's Address
*19922 E. PEIS ST WHITTIER*City Lic. No. *F3941* State Lic. No. *168817-D1*

I hereby acknowledge that I have read this application and state the above is correct and agree to comply with all ordinances and State laws. I hereby certify that I am properly registered and/or licensed as required by the City of Whittier and/or State of California, or that I am the legal owner of the above described property, and I certify that in the performance of the work for which this permit is issued I shall not employ any person in violation of the workmen's compensation laws of California.

Signature of Permittee
J.O. Ingram

WHEN VALIDATED THIS IS YOUR PERMIT

meu MAR--1-63 19168 CK 19004 • E - 1 13.50

meu MAR-15-63 19881 CK 19343 • A - 2 22.50

Date Feb. 25

PLOT PLAN

STREET ADDRESS OF JOB 15638 Condessa Whittier

DEPT. OF BLDG.

WHITTIER, CALIF.

LOT 18

BLK.

TRACT 20087

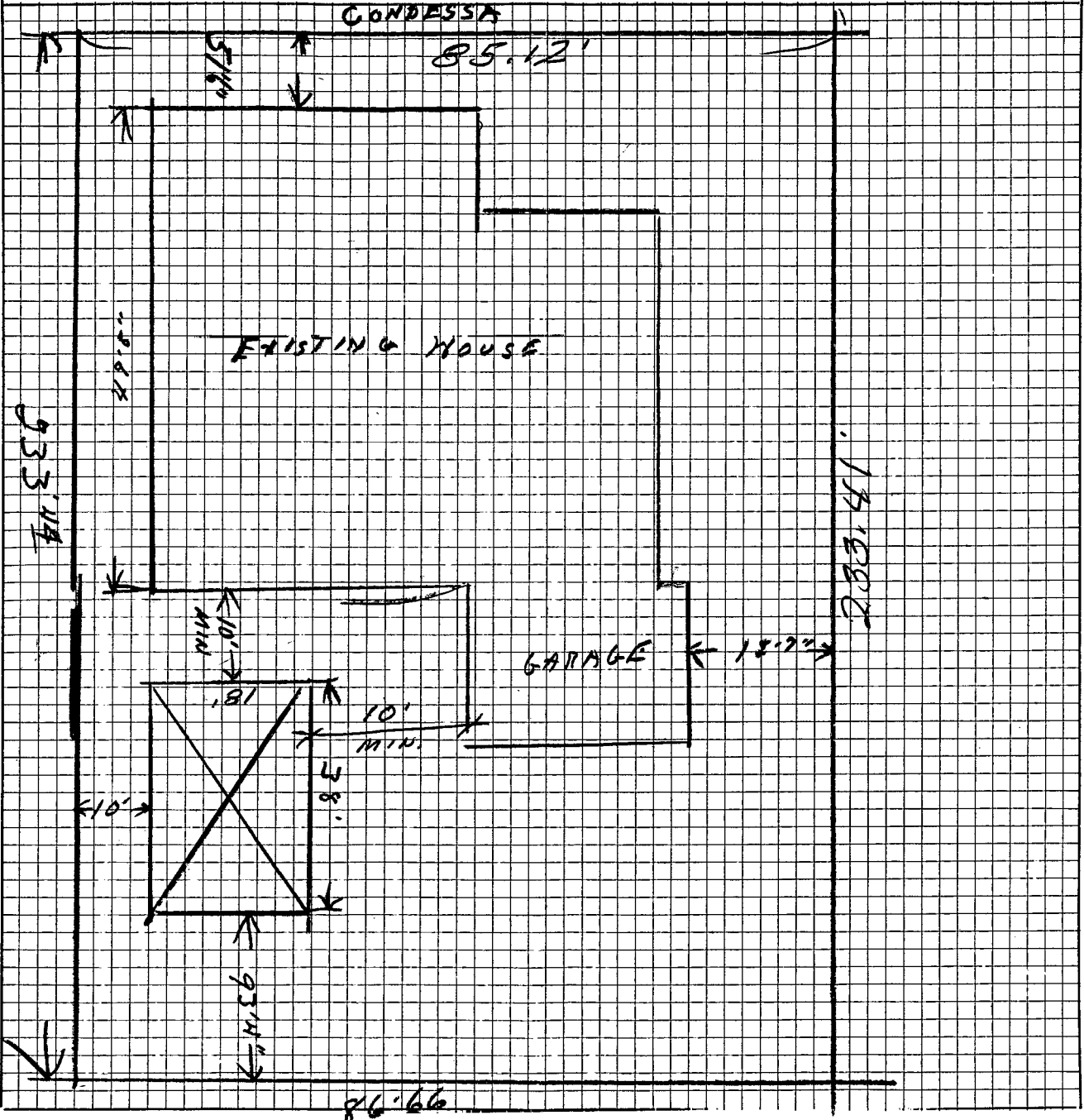

City of Whittier
Dept. of Building & Safety

APPROVED

THIS APPROVAL SHALL NOT BE CON-
STRUED TO BE AUTHORITY TO VIOLATE
OR CANCEL ANY PERTINENT CITY OR
STATE ORDINANCES.

Permit No. 19343

PERMIT FEES	No.	Each	Fee
Residence 750 sq. ft. max.		\$ 5.00	
Residence 1000 sq. ft. max.		\$ 7.50	
Residence 1400 sq. ft. max.		\$10.00	
Residence 1700 sq. ft. max.		\$15.00	
Residence 2000 sq. ft. max.		\$20.00	
Residence over 2000 sq. ft.		\$25.00	
RANGE		\$ 1.00	
OVEN		\$ 1.00	
SPACE HTR.	3	\$ 1.00	3.00
CLOTHES DRYER		\$ 1.00	
FIXTURES	4	\$.10	.40
OUTLETS	23	\$.10	2.30
TEMPORARY POLE SERVICE	1	\$ 1.00	1.00
SIGN (1 Transf.)		\$ 2.00	
<i>Water Heater</i>	1		1.00
Air Cond. 1700			
MOTORS:			
1/2 H.P. MAX.		\$.25	
2 H.P. MAX.	1	\$.50	.50
5 H.P. MAX.		\$ 1.00	
15 H.P. MAX.		\$ 1.50	
50 H.P. MAX.		\$ 2.50	
200 H.P. MAX.		\$ 5.00	
500 H.P. MAX.		\$10.00	
1000 H.P. MAX.		\$15.00	
OVER 1000 H.P.		\$20.00	
FILING FEE			\$1.00
TOTAL FEES		MIN. \$2.00	9.20

STREET ADDRESS OF JOB *15638 Condessa Dr.*

ELECTRIC
DEPT. OF BLDG. WHITTIER, CALIF.

ELECTRICAL CONTRACTOR *Dodd Electric*
CONTRACTOR'S ADDRESS *7514 Glenarry Ave Whittier*

CONTRACTOR'S PHONE *OX 54161*
CITY REG. NO. *276* STATE LICENSE NO. *185548*

OWNER *Hatch*
PURPOSE OF BLDG. *Residence*

FLOOR AREA *684 sq'* NO. OF METERS

NEW BLDG. OLD BLDG.

REMARKS:

4-4-63 - Wiring in guest house only - Service NOT complete H/H.
4-24-63 - Main Service O.K. - Haugan

ROUGH *4-24-63-AH* FINAL *5-17-63-ld H.*

LIGHTS CLEARED TO UTILITY CO. *4-24-63-Haugan*

POWER CLEARED TO UTILITY CO.

I hereby acknowledge that I have read this application and state that the above is correct and agree to comply with all ordinances and State laws regulating electrical wiring.

I hereby certify that I am properly registered and/or licensed as required by the City of Whittier and/or State of California or that I am the legal owner of the above described property and I certify that in the performance of the work for which this permit is issued I shall not employ any person in violation of the workmen's compensation laws of California.

Signature of Permittee *Irwin L. Dodd*
9.20

PERMIT NO. **019602**
mmh

WHEN VALIDATED THIS IS YOUR PERMIT

MAR-29-63 20415 CK 19602 • E - 4 9.20

Number	PERMIT FEE		\$2 00		
1	Gas System, 1st 5 Outlets	\$1.50	1 50	Street Address of Job	
	Each Outlet Additional	.30		15638 E. Condesa Dr	
1	Water Heaters or Vents	\$1.50	1 50	PLUMBING	
1	Water Piping	\$1.50	1 50		
	Water Treating Equipment or Softeners	\$1.50		DEPT. OF BLDG. WHITTIER, CALIFORNIA	
	Sink, Kitchen-Slop	\$1.25		Plumbing Contractor	
1	Bath Tub	\$1.25	1 25	Ramco Plumbing	
	Garbage Disp. Laundry Trays	\$1.25		Contractor's Address	
1	Lavatories	\$1.25	1 25	1015 W. Camilla	
	Shower Pans	\$1.25		Contractor's Phone	
1	Water Closets	\$1.25	1 25	OX 28793	
	Wash. Mach. Stand Pipes	\$1.25		Owner's Name	
	Dishwasher	\$1.25		Hatch	
	Sink, Floor, Bar	\$1.25		Contractor's State Lic. No.	
	Wall or Floor Furnace	\$1.25		198749	
	Urinals	\$1.25		Contractor's City Lic. No.	
	Drink Fountains	\$1.25		3272	
	Floor Drains	\$1.25		New Bldg.	
	Traps, Sand, Grease	\$1.00		X	
	Lawn Sprinklers	\$2.00		Old Bldg.	
	Back Flow Devices	\$2.00		FLOORS TO BE LEFT OPEN UNTIL PIPING IS INSTALLED AND INSPECTED	
	Plumbing Piping Without Fixtures	Each \$1.25		REMARKS	
1	Sewer(s)	\$5.00 Each	5 00	SEWER CHARGE -	
	Septic Tank & Cesspool	\$10.00			
	Swim Pool Plumbing	\$6.25			
	TOTAL FEE		15 25		
<p>I hereby acknowledge that I have read this application and state that the above is correct and agree to comply with all ordinances and State Laws regulating plumbing.</p> <p>I hereby certify that I am properly registered and/or licensed as required by the City of Whittier and State of California or that I am the legal owner of the above described property, and I certify that in the performance of the work for which this permit is issued, I shall not employ any person in violation of the workmen's compensation laws of California.</p>				BELOW FOR OFFICE USE ONLY	
Signature of Permittee		Donald Rankin		Groundwork 3-22-63. H/H. Rough 4-4-63 H/H	
Permit Fee		15, 25		Gas 5-17-63. H/H. Final 5-17-63. H/H	
Permit No.		019499		Sewer	
				Utility Clearance	

When Validated This Is Your Permit

MAR-22-63 20175 CK 19499 • E - 3

15.25

Job Address 15638 Condessa

LATHING — PLASTERING
Department of Building and Safety
Whittier, Calif.

Owner Gale Watch

Contractor Orin Roy Mickel

Address 11619 So. O'Hansen

Telephone No. 94-19534

State License No. 192588-C 35-

City License No. 314

I hereby certify that I am properly registered and/or licensed as required by the City of Whittier and/or State of California, or that I am the legal owner of the above described property, and I certify that in the performance of the work for which this permit is issued I shall not employ any person in violation of the workmen's compensation laws of California.

Signature of Permittee Mr. Roy Mickel

H - I & J OCCUPANCIES

Under 1000 Sq. Ft. Bldg. Area	\$ 5.00
1000 Sq. Ft. or More Bldg. Area	\$10.00

OTHER OCCUPANCIES

First 100 Sq. Yds. Lath or Plaster	\$ 2.00
Each Additional 100 Sq. Yds. @ \$1.00	\$
TOTAL FEE	\$ 5.00

4-10-63. Haurigan

Permit No. 019844

Over for Inspector's Notes

APR--9-63 20934 CK 19844 • E-5 5.00

WHEN VALIDATED THIS IS YOUR PERMIT

CITY OF WHITTIER
DEPARTMENT OF BUILDING AND SAFETY
SWIMMING POOL REQUIREMENTS

POOL COMPANY Malinus POOL ADDRESS 15638 Condessa
OWNER'S NAME James DATE 4-21-98

The following requirements are in addition to those shown on the engineering and site plans for the installation of a swimming pool, spa or hot tub on residential property.

1. Prior to the plastering and filling of the pool with water, a four foot (4') minimum height barrier shall be installed, inspected, and approved by this department. This barrier shall entirely encompass the pool, or the yard containing the pool, and any openings leading directly to the enclosed space (including doors from the dwelling, garage, or other building not entirely located within the protective barrier) shall be suitably protected. Construction and opening protection shall be as specified on the reverse side of this sheet. At the time of fence and gate inspection, all in-pool lighting fixtures shall be available for inspection.
2. Pool equipment, including heaters, shall be located not less than five feet (5') from interior side property lines in the R-1, R-2, R-3 and R-4 zones, and not less than ten feet (10') from interior side or rear property lines in the R-E and H-R zones, unless otherwise approved by the Planning Department.

For installation in zones other than those listed above, or on corner or reversed-corner lots, please consult the Planning Department.

3. If no profile or grades are indicated on the plans, it shall be assumed by this department that there is no grade elevation difference of more than 1/2" per foot within twenty feet (20') of the pool structure. If this is *not* the case, new plans shall be submitted to this department which clearly indicate elevations, drainage patterns, and necessary precautions and/or devices provided to ensure the stability of the pool and adjacent areas.

Note: The Building Inspector will stop the construction of the pool if it is discovered that the site conditions are not as represented on the plans.

4. Edison Company owned electrical service entrance conductors over pools shall maintain clearances as required by that agency. Southern California Edison should be contacted directly for information and/or modification.
5. All metallic conduit, metallic piping systems, pool equipment, pool reinforcing steel, lighting systems, fixtures, metal parts of ladders, diving boards, etc., and any metal structures within 5' of the waterline of the pool, shall be bonded together and connected to a common ground.
6. Pool waste water shall be disposed of in an approved manner to an appropriate storm drain (contact Engineering Department for regulations), or to the public sewer by means of a properly trapped and vented receptor ("P-trap") installed in accordance with the requirements of the Uniform Plumbing Code. Where a P-trap is used, a permanent backwash line equal in diameter to the discharge opening shall be installed from the filter to the receptor. *Note: Pools equipped with an automatic backwash system must have a P-trap installed.* Where no P-trap is required or installed, a drain hose reaching from the pump to the street shall be provided.

The following additional items are required by the Engineering Department when so indicated:

1. A six inch high, concrete curb is required at the edge of decking and pool equipment slab where the edge of either is within 15' of the top of a slope.
2. Final grading and drainage must be approved by the Engineering Department before permission to fill the pool can be granted.

NOTE: ALL EXCAVATED MATERIAL MUST BE (A) REMOVED FROM THE CITY OF WHITTIER, OR (B) TAKEN TO THE CITY OF WHITTIER MUNICIPAL LANDFILL, OR (C) PLACED ON AN APPROVED SITE IN CONFORMANCE WITH A VALID GRADING PERMIT FOR THAT SITE.

Acknowledged [Signature] Date 4-23-98

Approved for permit [Signature]

Barrier Specifications and Guidelines

Height: The top of the barrier shall be at least 48" (4') above grade measured on the side facing *away* from the pool.

Openings: The maximum vertical distance between grade and the bottom of the barrier shall be 2", measured on the side away from the pool (may be increased to 4" where grade is a solid surface such as concrete decking). All other openings shall not allow passage of a 4" diameter sphere, with minimum dimensions as indicated below.

Construction:

A. Masonry or stone

1. If solid units are used, the wall shall have no indentations or protrusions other than tooled masonry joints (no recessed or staggered block, decorative boulders, or other "step" type items).
2. If decorative block, or open pattern masonry, is used, the openings shall not exceed 1¾" in width.

B. Fabricated fencing (wrought iron, wood, etc.)

1. Spacing and location of members.

- a. Where the distance between the tops of horizontal members is *less than 45"*, the members must be on the pool side of the fence. The spacing between vertical members, or the width of any decorative cutout in a vertical member, cannot exceed 1¾".
- b. Where the distance between the tops of horizontal members is *45" or more*, the members may be on either side. The spacing between vertical members must be less than 4", and the width of any decorative cutout in a vertical member cannot exceed 1¾".
- c. Where diagonal latticework is used, the maximum dimension of the opening cannot exceed 1¾". (This equals a square measuring 1¼" on a side)

C. Woven wire fencing (Chain-link, etc.)*

1. Maximum mesh size for woven wire fencing is 1¼" square unless the fence is provided with approved slats, fastened at the top or bottom, which reduce the maximum dimension of the openings to no more than 1¾".

*Check with Planning Department for use of chain-link fencing in front yards and on corner lots.

Gates:

Access gates must comply with the above requirements for height and spacing of members. Gates leading to the pool area shall be single-leaf, maximum four feet (4') in width, shall swing away from the pool, and shall be self-closing and equipped with a self-latching mechanism. Latches shall accommodate a locking device (lock need not be installed). Where the release mechanism of the latching device is less than 54" from the bottom of the gate (including any extension chain, etc.), (1) the release mechanism shall be located on the pool side of the gate at least 3" below the top of the gate and (2) the gate and barrier shall have no opening greater than ½" within 18" of the release mechanism. *These requirements shall also be applicable to an access door from a garage to a pool area where the garage forms a portion of the required barrier.*

Doors from dwelling to pool area:

Where a wall of a dwelling serves as part of the barrier, doors with direct access to the pool area through that wall shall be equipped with an alarm which produces an audible warning when the door and its screen, if present, are opened. The alarm shall sound continuously for a minimum of 30 seconds, immediately after the door is opened, and be capable of being heard throughout the house during normal household activities. The alarm shall automatically reset under all conditions. The alarm system shall be equipped with a manual means, such as a touchpad or switch, to deactivate the alarm for a single opening. Such deactivation shall last for no more than 15 seconds. The deactivation device shall be located at least 54" above the threshold of the door. In lieu of alarm protection, doors opening directly to the pool area may be equipped with self-closing, self-latching hardware with the release mechanism located a minimum of 54" above the floor. *Openings serving indoor swimming pools, spas and hot tubs shall also comply with these requirements.*



Pool & Spa.

HALL SCOG.

BUILDING CLEARANCE FORM

Crest Map No. 94-287 Zone R-E
Official Address 15638 Condessa
Lot 18 Block Tract 20087

EASEMENTS

WATER As shown None
SEWER As shown None
STORM DRAIN As shown None
OTHER NONE

Sewer main location and depth ON STREET

Sewer Charge: Amount Due \$

Parkway width on main street is 12 feet on CONDESSA
street is
street is

Above information

by [Signature] Date 4/21/98

CLEARANCES

Table with 4 columns: Required, Submitted, Cleared By. Rows include Tract/Parcel/Map, Lot Split Approval, Right-of-Way Dedication, Improvements, Grading Permit, Sewer Change, Driveway Inspection, Field Investigation, Water Meter Fee.

Construction/Demolition Waste Information []

Information Received by _____ Date

BUILDING PERMIT CLEARANCES

BY [Signature] City Engineer Date 4/23/98

FINAL OCCUPANCY CLEARANCE

BY [Signature] City Engineer Date 7/16/98

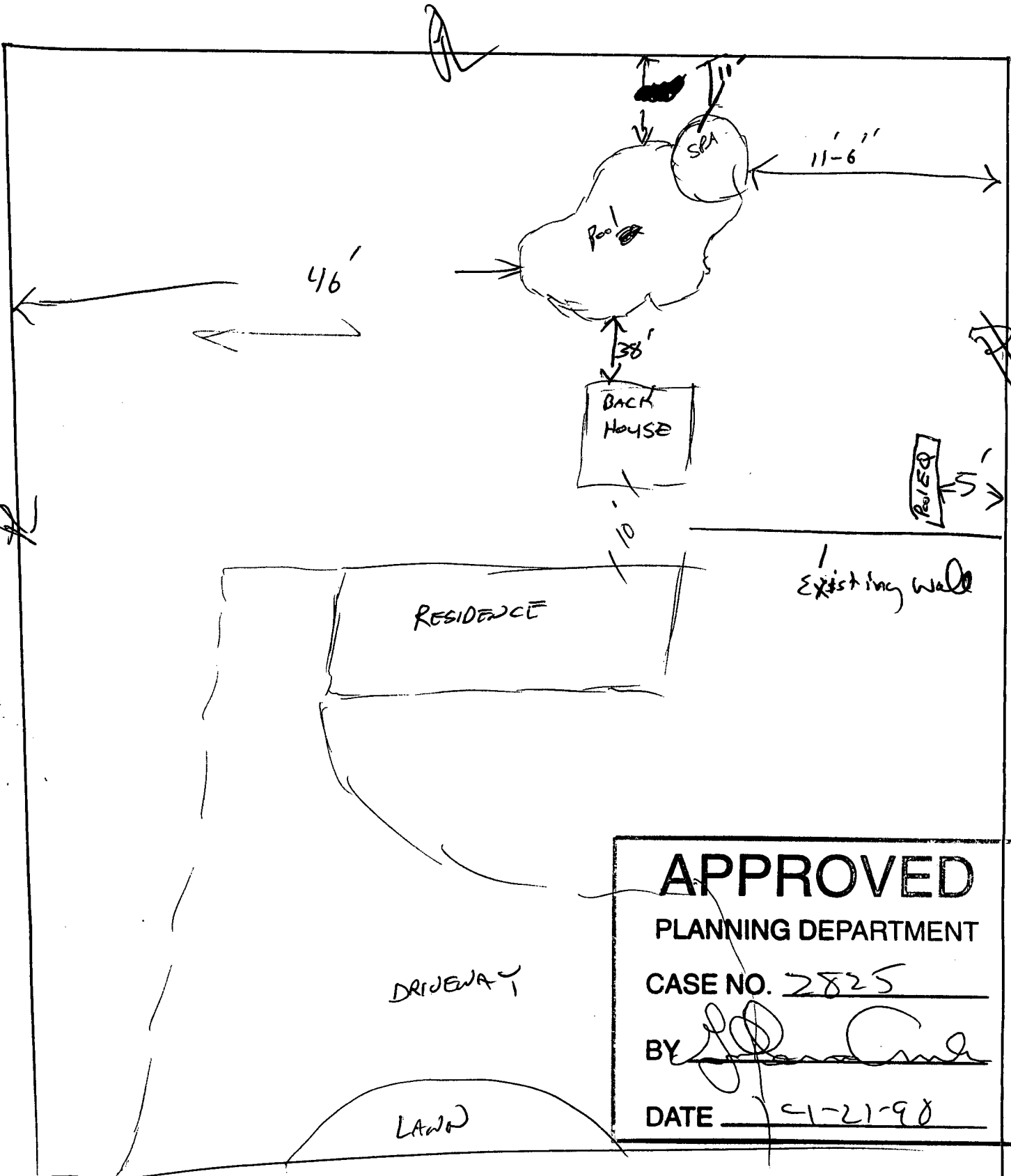

732.4'

APPROVED
 PLANNING DEPARTMENT
 CASE NO. 2825
 BY [Signature]
 DATE 9-21-98

CONDESA OR
 15638

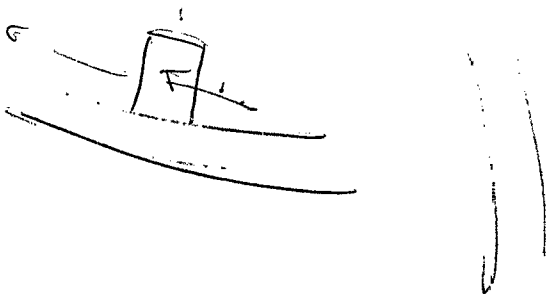

City of [illegible]
Dept. of Building & Safety
APPROVED

THIS APPROVAL SHALL NOT BE CON-
STRUED TO BE AUTHORITY TO VIOLATE
OR CANCEL ANY PERTINENT CITY OR
STATE ORDINANCES.

Permit No. 78544

APPLICATION FOR ELECTRIC PERMIT

DIVISION OF BUILDING AND SAFETY

Department of County Engineer
County of Los Angeles

WM. J. FOX, COUNTY ENGINEER
CASSATT D. GRIFFIN, SUP'T OF BUILDING

FOR APPLICANT TO FILL IN PERMIT FEES

	NUMBER	EACH	FEE
LIGHT OUTLETS	29		
RECEPTACLES	33		
WALL SWITCHES	3		
TOTAL OUTLETS	93	5¢	\$ 4.65
ELEC. RANGES	2	25	50
ELEC. HEATERS	3	25	75
KW EA			
FIXTURES	29	5	145

NUMBER OF LIGHT CIRCUITS

NUMBER OF RECEPTACLE CIRCUITS

MOTORS

NUMBER		HORSEPOWER		FEE
NEW	MVD.	HP	OVER	INC.
2			1/2 & LESS	\$.25
			1/2	2
			2	5
			5	15
			15	50
			50	200

MISC.

NO. SIGNS NO. TRANS.

NO. SIGNS NO. LAMPS

FOR EACH PERMIT:

WIRING	\$1.00
FIXTURES	\$1.00
SUPPLEMENTARY	.50

TOTAL FEE

\$ 9.85

I HEREBY ACKNOWLEDGE THAT I HAVE READ THIS APPLICATION AND STATE THAT THE ABOVE IS CORRECT AND AGREE TO COMPLY WITH ALL COUNTY ORDINANCES AND STATE LAWS REGULATING ELECTRICAL WIRING.

I HEREBY CERTIFY THAT I AM PROPERLY REGISTERED AND/OR LICENSED AS REQUIRED BY LOS ANGELES COUNTY AND STATE OF CALIFORNIA OR THAT I AM THE LEGAL OWNER OF THE ABOVE DESCRIBED RESIDENTIAL PROPERTY.

SIGNATURE OF PERMITTEE *J.R. Houston*

BUILDING ADDRESS 15638 CONDOSA DR
 LOCALITY E. Whittier
 NEAREST CROSS ST. SANTA GERTRUDES
 OWNER HATCH
 MAIL ADDRESS _____
 CITY _____ TEL. NO. _____
 ELECTRICIAN J.H. EMMIE Elec
 ADDRESS 895 TRULKWAY
 CITY Montebello TEL. NO. PA 19874
 LICENSE NO. 157365

DISTRICT NO.	GROUP	ZONE	READY FOR INSPECTION
<u>11</u>	<u>L</u>	<u>R1/500</u>	<u>will call</u>

INSPECTION RECORD

3 CIRCUITS UNDER INSPECTION

APPROVALS

	DATE	INSPECTOR'S SIGNATURE
CONDUIT		
WIRING	<u>1/11/56</u>	<i>E. J. ...</i>
FIXTURES		
POWER		
UTILITY CO. NOTIFIED	<u>1/9/56</u>	<i>E. J. ...</i>
FINAL		

WILLIAM J. FOX, COUNTY ENGINEER

VALIDATION

A. C. VEIT, CHIEF ELECT. INSPECTOR

AC 79288 JAN 9 2 9.85 =

Mulharris

- 10 000
4 500
12 000

24 $\overline{) 2650} \ 110$
24

25

APPLICATION FOR PLUMBING PERMIT

DIVISION OF BUILDING AND SAFETY
 Department of County Engineer
 County of Los Angeles
 WM. J. FOX, COUNTY ENGINEER
 CASSATT D. GRIFFIN, SUP'T OF BUILDING

FOR APPLICANT TO FILL IN

OWNER *Hatch*
 MAIL ADDRESS *15638 Condessa*
 CITY *Whittier* TEL. NO. _____
 PLUMBER *Harrison E. Wray*
 ADDRESS *4918 So. Tobias Ave*
 CITY *Pico* TEL. NO. *0892394*
 LICENSE NO. *86231 C-36*

NUMBER	TYPE OF FIXTURE OR ITEM	FEE
<i>3</i>	WATER CLOSET (TOILET)	\$
<i>2</i>	BATH TUB	
<i>1</i>	SHOWER	
<i>4</i>	LAVATORY (WASH BASIN)	
<i>1</i>	KITCHEN SINK	
<i>1</i>	DISHWASHER	
<i>1</i>	LAUNDRY TUB OR TRAY	
	CLOTHES WASHER	
TOTAL NO. <i>13</i> @ <i>100</i>		<i>13 00</i>
<i>1</i>	GAS SYSTEM <i>4</i> OUTLETS @ 1.00	<i>1 00</i>
<i>1</i>	WATER HEATER @ 1.00	<i>1 00</i>
	PERMIT \$	<i>1 00</i>
	TOTAL FEE	<i>16 00</i>

I HEREBY ACKNOWLEDGE THAT I HAVE READ THIS APPLICATION AND STATE THAT THE ABOVE IS CORRECT AND AGREE TO COMPLY WITH ALL COUNTY ORDINANCES AND STATE LAWS REGULATING PLUMBING.

I HEREBY CERTIFY THAT I AM PROPERLY REGISTERED AND/OR LICENSED AS REQUIRED BY LOS ANGELES COUNTY AND STATE OF CALIFORNIA OR THAT I AM THE LEGAL OWNER OF THE ABOVE DESCRIBED RESIDENTIAL PROPERTY.

SIGNATURE OF PERMITTEE *Harrison E. Wray*

BUILDING ADDRESS *15638 Condessa*
 LOCALITY *Whittier*
 NEAREST CROSS ST. *Sta. Gertrudes*
 DISTRICT NO. *11* GROUP *I* ZONE *R1* READY FOR INSPECTION
 INDUSTRIAL WASTE APPROVAL

INSPECTION RECORD

2 STUBS CUTS

APPROVALS

	DATE	INSPECTOR'S SIGNATURE
UNDER SLAB WORK	<i>11/11/56</i>	<i>E. Edwards</i>
ROUGH PLUMBING		
GAS PIPING		
GAS VENT		
HOT WATER HEATER	<i>11/16/56</i>	<i>Edwards</i>
PLUMBING FIXTURES		
GAS TEST <i>TEMP</i>	<i>2/2/56</i>	<i>Edwards</i>
UTILITY CO. NOTIFIED		
FINAL	<i>2/9/56</i>	<i>E. Edwards</i>

WILLIAM J. FOX, COUNTY ENGINEER

VALIDATION

R. A. WOOD, CHIEF PLBG. INSPECTOR

AC 80028 JAN 10 3 16.00 =

Smith

APPLICATION FOR PERMIT SEWER-SEWAGE DISPOSAL

DIVISION OF BUILDING AND SAFETY

Department of County Engineer
 County of Los Angeles
WM. J. FOX, COUNTY ENGINEER
 CASSATT D. GRIFFIN, SUPT. OF BUILDING

FOR APPLICANT TO FILL IN

LEGAL DESCRIPTION: LOT NO. 18

BLOCK 20087 TRACT

SIZE OF LOT: NO. OF BLDGS. NOW ON LOT 1

USE OF BUILDINGS: Res

CONTRACTOR: Amersoy Public

ADDRESS: 933 N. 10th St

CITY: Montebello TEL. NO. Area 13669

REGISTRATION NO. 131937 STATE COUNTY

NO.	DESCRIPTION OF WORK	FFF
<u>1</u>	HOUSE SEWER CONNECTING TO PUBLIC SEWER @ \$1,350	<u>350</u>
	HOUSE SEWER CONNECTING TO PRIVATE DISPOSAL SYSTEM	1100
	CONNECT ADDITIONAL BLDG OR WORK TO HOUSE SEWER	1100
	ALTER OR REPAIR EXISTING SEWER OR DISPOSAL SYSTEM	1100
	DISCONNECT AND ABANDON SEWER AND/OR DISPOSAL SYSTEM	1100
	SEPTIC TANK, SEEPAGE PIT OR PITS AND/OR DRAINFIELD	2100
	CESSPOOL OR DRYWELL SPECIAL CONDITIONS ONLY	2100

OWNERS AUTHORIZATION

PERMIT \$ 100

TOTAL FEE \$ 450

I HAVE THIS DATE CONTRACTED WITH THE HEREIN NAMED CONTRACTOR TO CONNECT THE ABOVE DESCRIBED EXISTING DWELLING TO THE PUBLIC SEWER

SIGNED THIS 13 DAY OF Jan 1956

OWNER OR OWNERS AGENT

ADDRESS

I HEREBY ACKNOWLEDGE THAT I HAVE READ THIS APPLICATION AND STATE THAT THE ABOVE IS CORRECT AND AGREE TO COMPLY WITH ALL COUNTY ORDINANCES AND STATE LAWS REGULATING PLUMBING AND SEWERS.

I HEREBY CERTIFY THAT I AM PROPERLY REGISTERED AND/OR LICENSED AS REQUIRED BY LOS ANGELES COUNTY AND STATE OF CALIFORNIA OR THAT I AM THE LEGAL OWNER OF THE ABOVE DESCRIBED RESIDENTIAL PROPERTY.

SIGNATURE OF PERMITTEE: William J. Fox

WILLIAM J. FOX, COUNTY ENGINEER

BUILDING ADDRESS: 157638-Candesa Dr

LOCALITY: E. Whittier

NEAREST CROSSST: Santa Gertrudes

OWNER: HATCH

MAIL ADDRESS

CITY: _____ TEL. NO. _____

DISTRICT NO. 11 GROUP E BK. MAP PG. M 27

CONNECTION DATA

STATION: 3+60 DEPTH

MANHOLE REFERENCE: 91.5 N UPPER LOWER

TYPE OF CONNECTION: APPL LENGTH FROM CURB TO PILE

CO. IMP. NO. P.C. NO. 3142 JOB NO. 3995-51

TRUNK PERMIT NO. ROAD PERMIT NO.

STATE ENCROACHMENT PERMIT NO.

INDUSTRIAL WASTE APPROVAL

CHARGES

CONNECTION CHARGE FEE

REIMBURSEMENT FEE

APPROVALS	DATE	INSPECTOR'S SIGNATURE
NEW HOUSE SEWER	<u>1/13/56</u>	<u>Edmund</u>
CONNECT ADDITIONAL BUILDING OR WORK		
SEPTIC TANK, SEEPAGE PIT(S) AND/OR DRAINFIELD		
CESSPOOL <input type="checkbox"/> OR WELL <input type="checkbox"/>		
ALTER REPAIR SEWER OR SEWAGE DISPOSAL SYSTEM		
DISCONNECT PLUG AND ABANDON HOUSE SEWER		
BACKFILL SEPTIC TANKS <input type="checkbox"/> SEEPAGE PIT(S) <input type="checkbox"/> CESSPOOLS <input type="checkbox"/>		

VALIDATION

R. A. WOOD, CHIEF PLBG. INSPECTOR

6-7-78-13-4-456

Smith

REQUIRED INFORMATION

1. INDICATE ALL BUILDINGS ON PROPERTY.
2. INDICATE AND DIMENSION SEWAGE DISPOSAL SYSTEM WITH THE DISTANCES TO BUILDINGS AND PROPERTY LINES.
3. INDICATE SIZE OF SEPTIC TANK—DEPTH OF SEEPAGE PIT(S)—SIZE OF CESSPOOL(S)
4. INDICATE NORTH DIRECTION ON PLOT.
5. INDICATE BOTH STREETS IF CORNER.

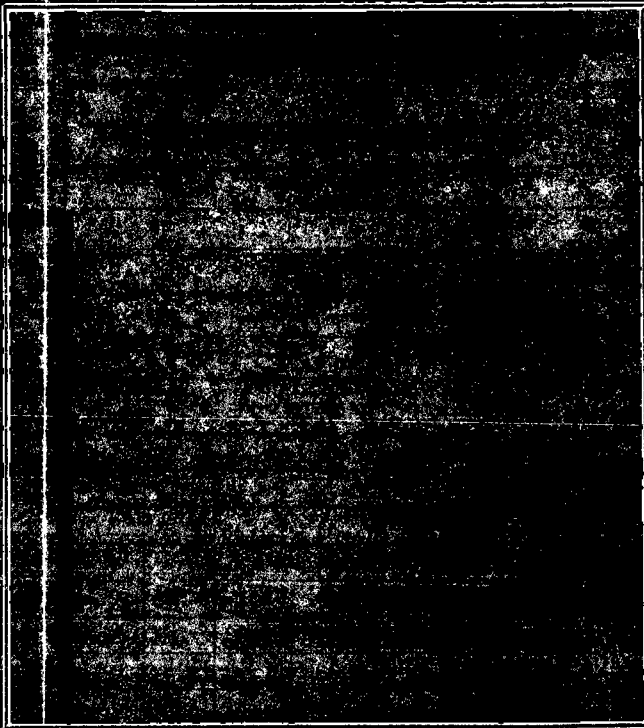

ST. ALLEY R/W

FIELD NOTES

Multiple horizontal lines for writing field notes.