

Source: NRCS Soil Survey

All fields

23 ac

SOIL CODE	SOIL DESCRIPTION	ACRES	PERCENTAGE OF FIELD	SOIL CLASS	NCCPI
■ 552	Dunstone-Loafercreek , 2 to 15 percent slopes	22.95	100.0%	7	22.4
		22.95			22.4

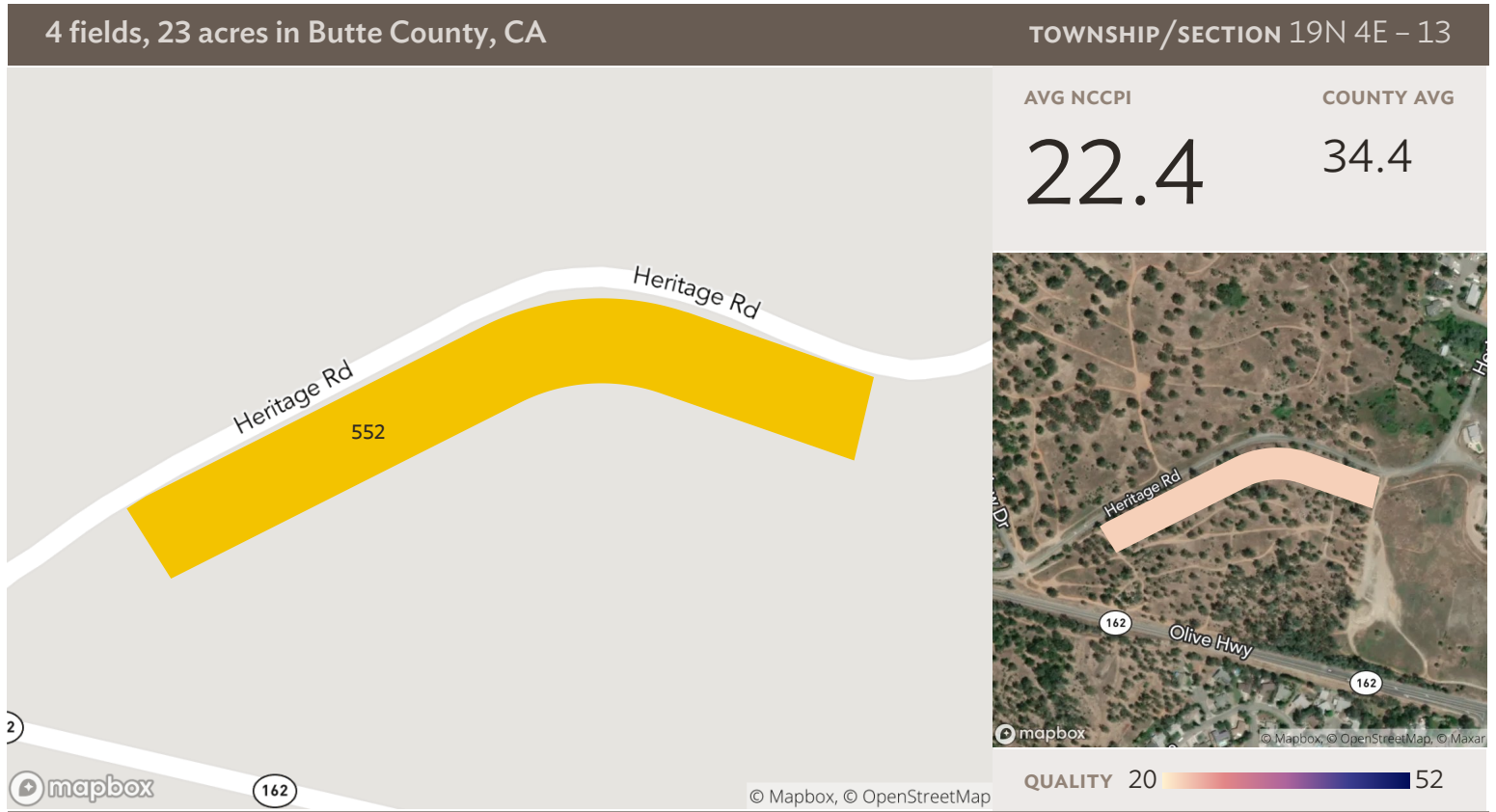

Field 1

Source: NRCS Soil Survey

5 ac

SOIL CODE	SOIL DESCRIPTION	ACRES	PERCENTAGE OF FIELD	SOIL CLASS	NCCPI
■ 552	Dunstone-Loafercreek , 2 to 15 percent slopes	4.69	100.0%	7	22.4
					22.4

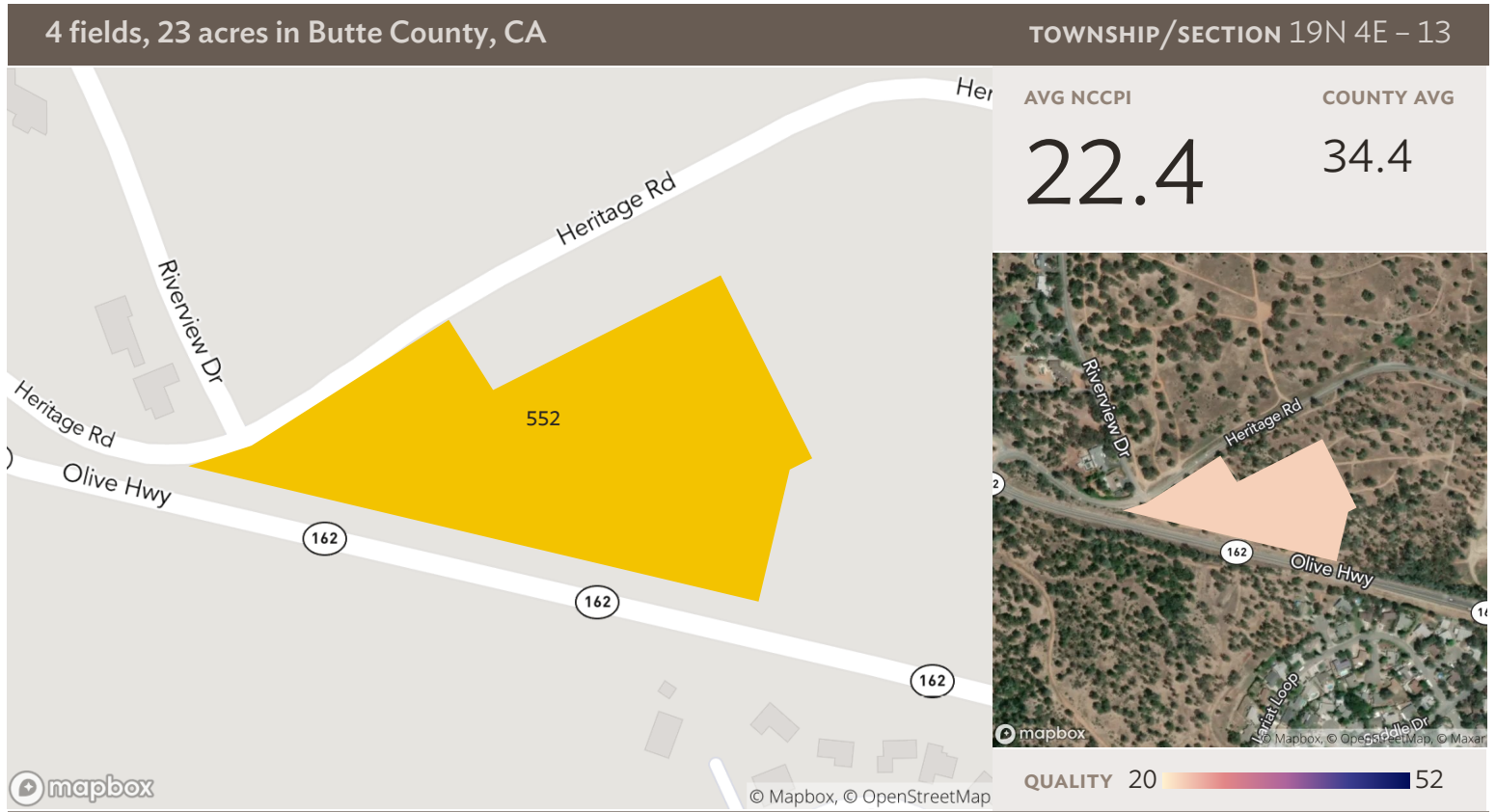

Source: NRCS Soil Survey

Field 2

7 ac

SOIL CODE	SOIL DESCRIPTION	ACRES	PERCENTAGE OF FIELD	SOIL CLASS	NCCPI
■ 552	Dunstone-Loafercreek , 2 to 15 percent slopes	7.28	100.0%	7	22.4
		7.28			22.4

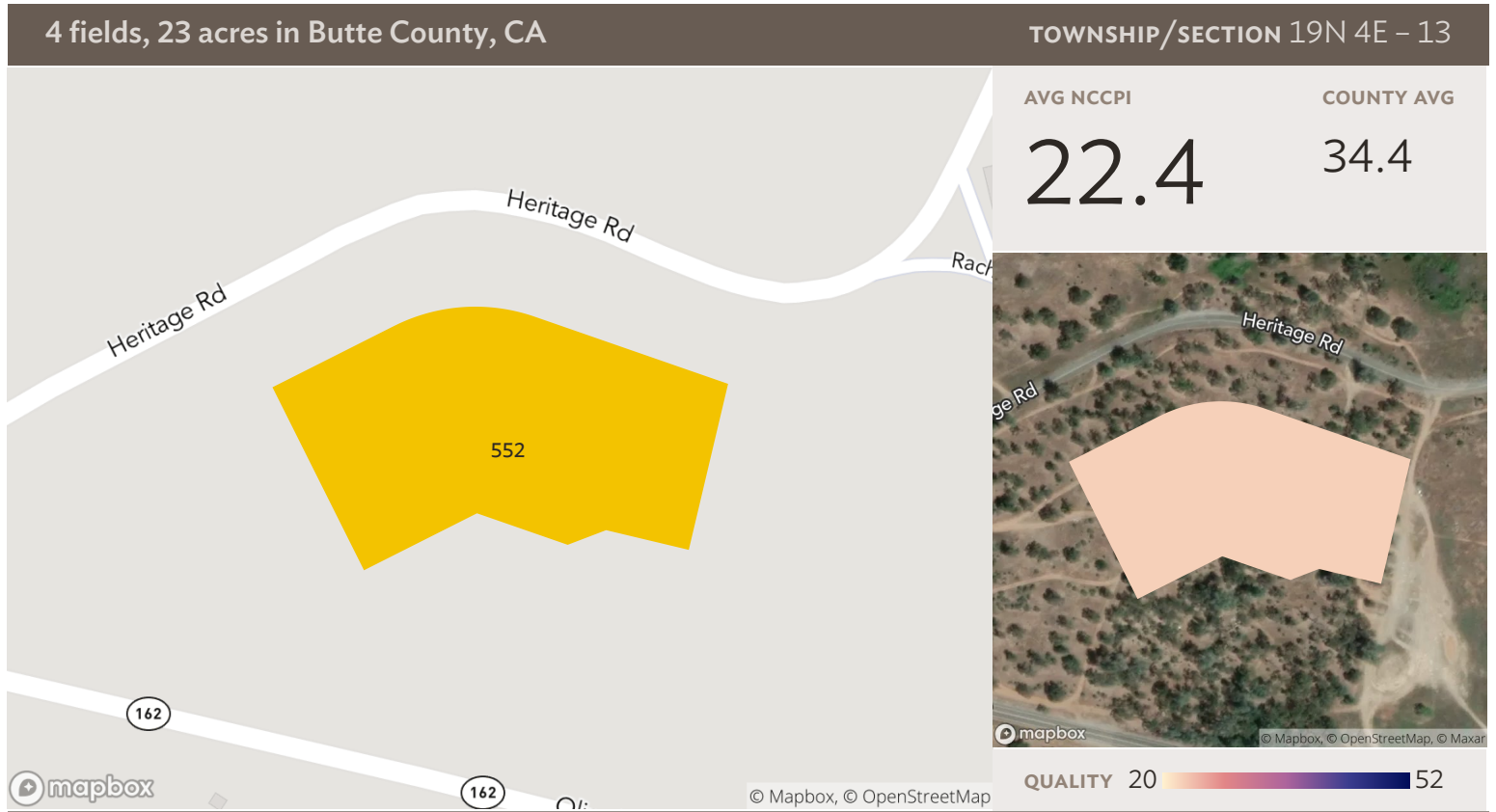

Source: NRCS Soil Survey

Field 3

6 ac

SOIL CODE	SOIL DESCRIPTION	ACRES	PERCENTAGE OF FIELD	SOIL CLASS	NCCPI
■ 552	Dunstone-Loafercreek , 2 to 15 percent slopes	5.82	100.0%	7	22.4
		5.82			22.4

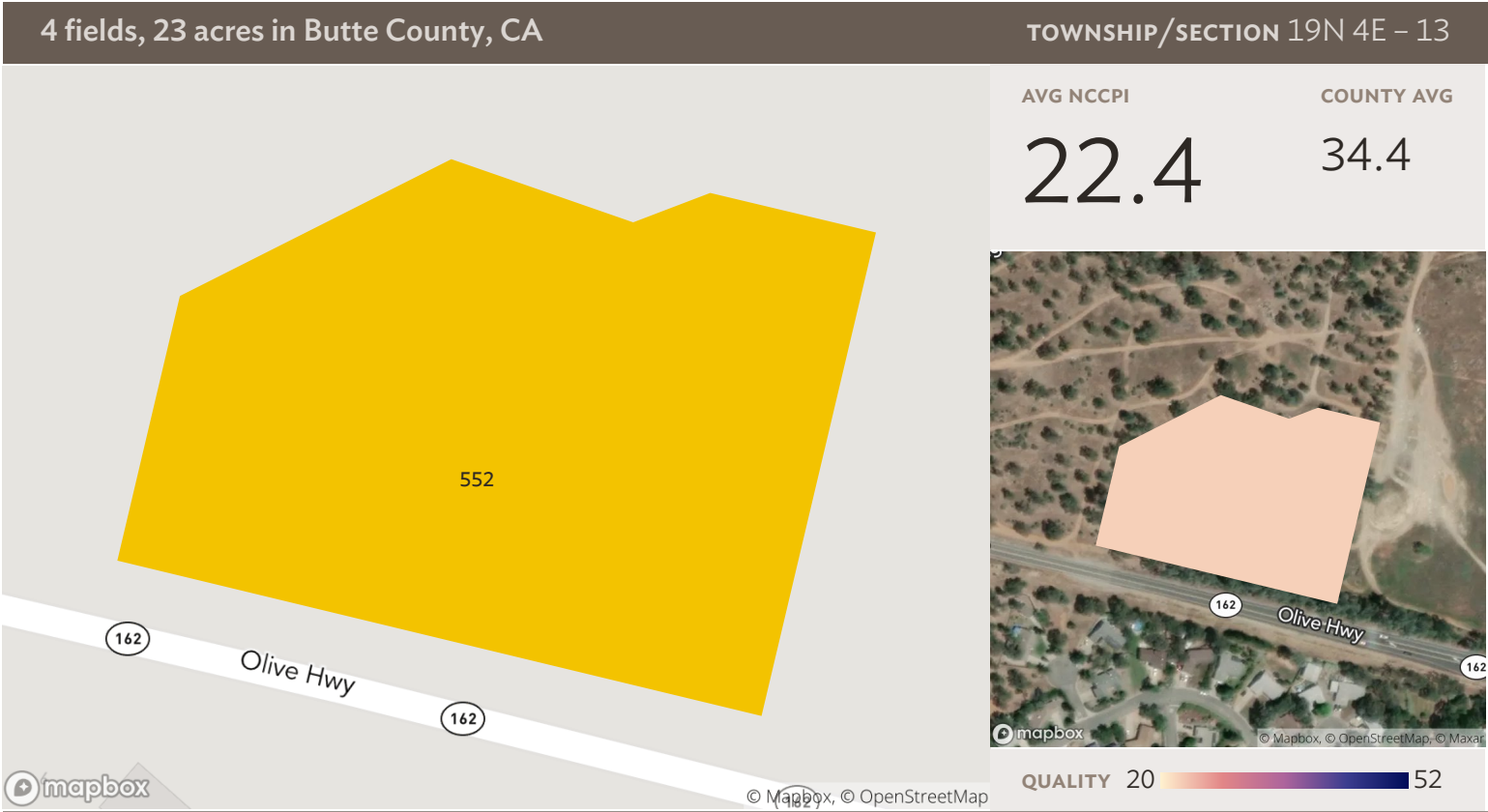

Source: NRCS Soil Survey

Field 4

5 ac

SOIL CODE	SOIL DESCRIPTION	ACRES	PERCENTAGE OF FIELD	SOIL CLASS	NCCPI
■ 552	Dunstone-Loafercreek , 2 to 15 percent slopes	5.16	100.0%	7	22.4
		5.16			22.4