

**New Address Assignment
6312 Danby Avenue**

**Existing Address
6310 Danby Avenue**

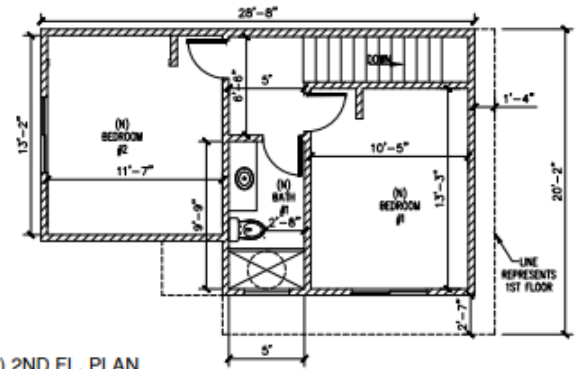
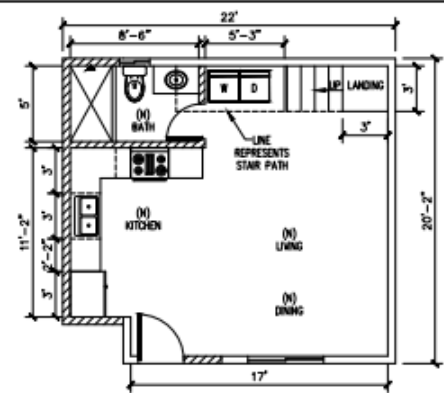
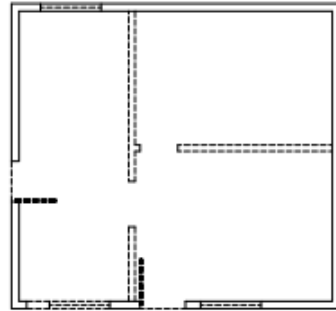
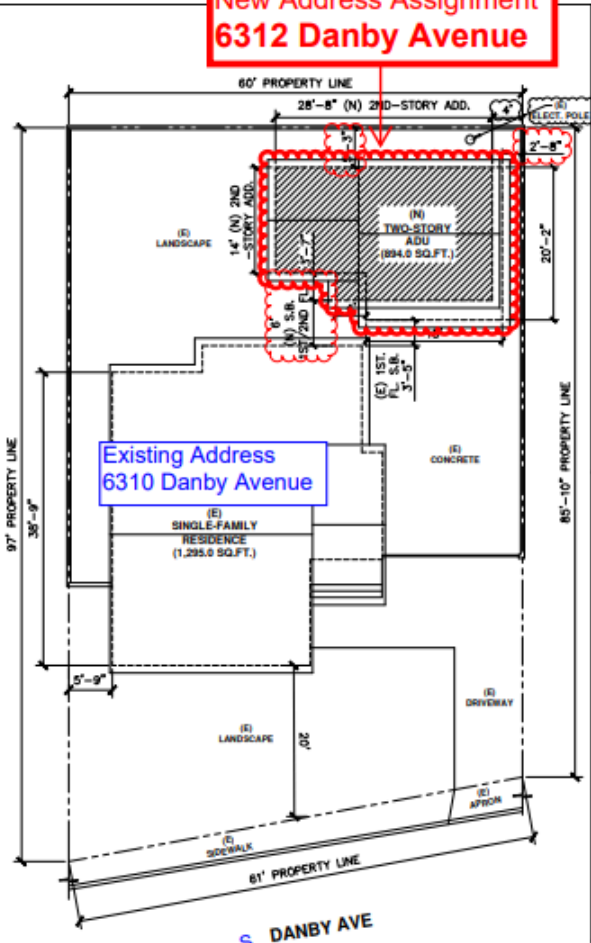
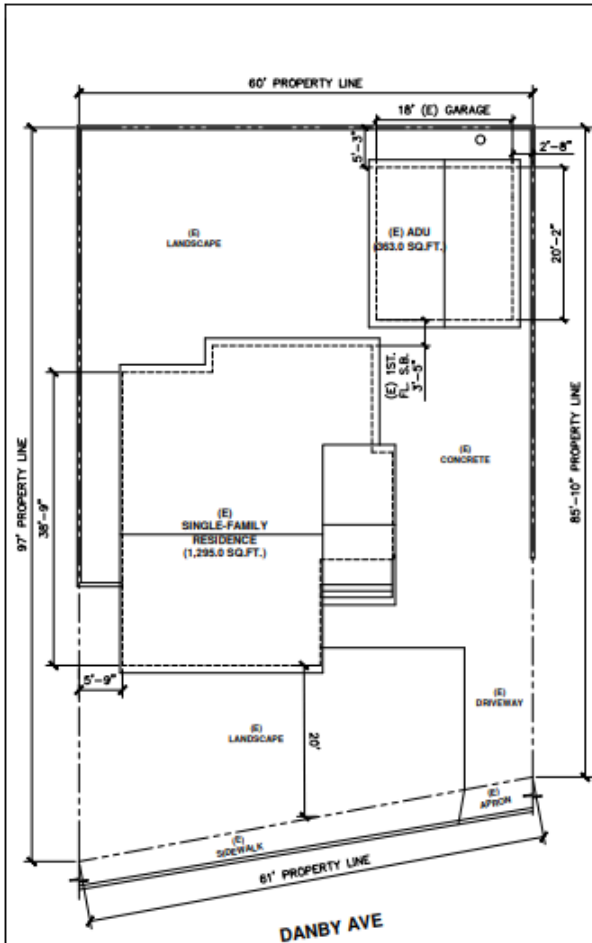

SITE PLAN SYMBOLS LEGEND

- CONCRETE
 - HANDSCAPE
 - (E) GRASS LANDSCAPE
 - NEW ADDITION (TOTAL: 530.0 SQ.FT.)
 - ROOF LINE
 - BUILDING OUTLINE
 - 7/8" STUCCO AT UNDERSIDE OF EAVES TO PROVIDE 1 HR. FIRE RATING (NORTH & EAST WALLS)
- PROVIDE HOUSE STREET NUMBER VISIBLE AND LEGIBLE FROM STREET.
-THE DISCHARGE OF POLLUTANTS TO ANY STORM DRAINAGE SYSTEM IS PROHIBITED.
NO SOLID WASTE, PETROLEUM BYPRODUCTS, SOIL PARTICULATE, CONSTRUCTION WASTE MATERIALS, OR WASTEWATER GENERATED ON CONSTRUCTION SITES OR BY CONSTRUCTION ACTIVITIES SHALL BE PLACED, CONVEYED OR DISCHARGED INTO THE STREET, OUTLET OR STORM DRAIN SYSTEM.

8174-014-011
Address: 6310 DANBY AVE
Zipcode: 90606
B&S Office: SOUTH WHITTIER
B&S Office Phone: (562) 946 - 1390
Cardinal Direction: SE