

FLOORPLAN SKETCH

Borrower: n/a File No.: 20240523  
 Property Address: 533 E Sierra Madre Ave Case No.: n/a  
 City: Glendora State: CA Zip: 91741  
 Lender: n/a

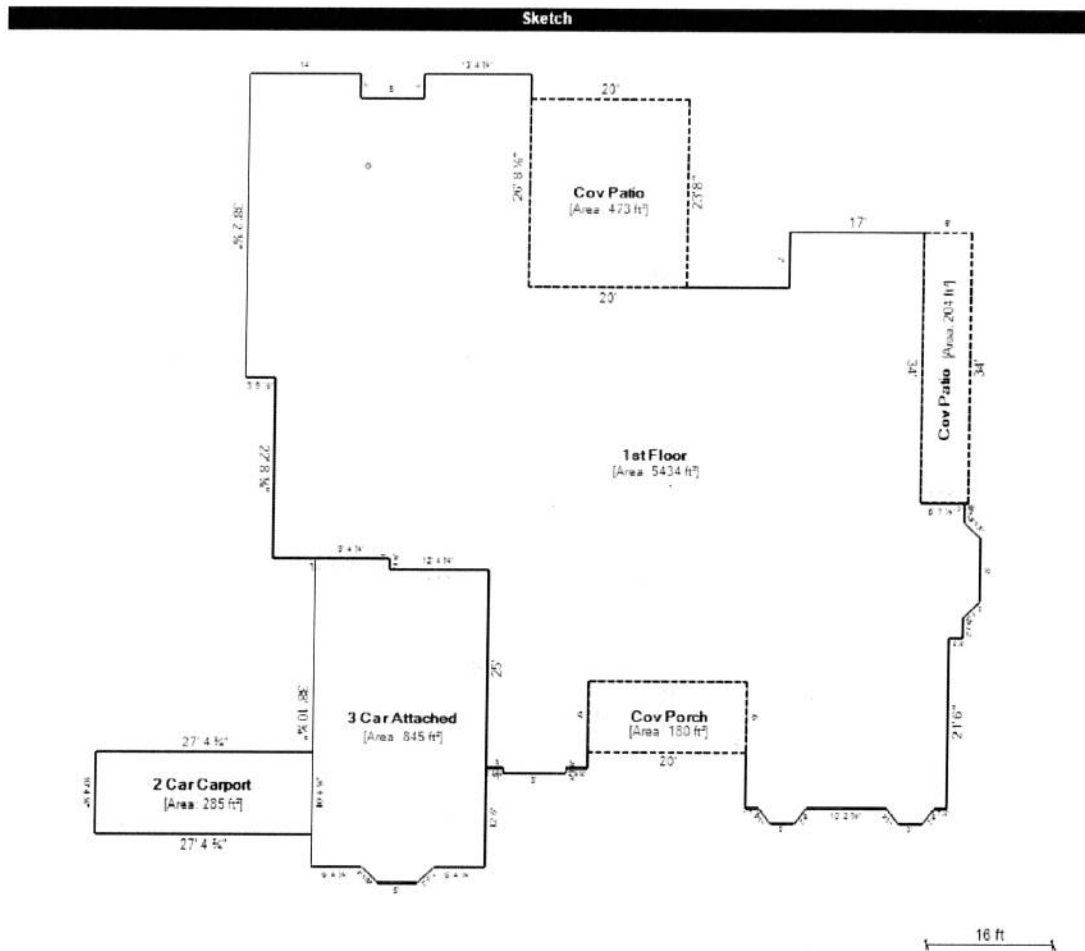

Living Area		Area Calculation			
1st Floor	5434.3 ft²	1st Floor x 1.00 = 5434.3 ft²			
<b>Nonliving Area</b>					
3 Car Attached	844.66 ft²	0' 7 3/4" x 8' x 1.00 =		4.80 ft²	
2 Car Carport	284.96 ft²	1' 7 1/4" x 2' 1 1/4" x 0.50 =		1.71 ft²	
Cov Porch	180.00 ft²	3' x 13' 4 3/4" x 1.00 =		40.2 ft²	
Cov Patio	204.00 ft²	7' x 17' x 1.00 =		119 ft²	
Cov Patio	473.33 ft²	27' x 6' 0 3/4" x 0.50 =		81.48 ft²	
		8' 6 1/4" x 21' 4 3/4" x 0.50 =		91.07 ft²	
		2' 6" x 3' x 0.40 =		3 ft²	
		7' 10 1/2" x 17' 9 1/2" x 0.50 =		70.41 ft²	
		2' 6" x 2' 8" x 0.00 =		0.00 ft²	
		6' 2" x 2' 10" x 0.30 =		4.40 ft²	
		4' 11" x 7' 7 3/4" x 0.60 =		18.79 ft²	
		9' 1" x 12' 1 1/2" x 0.42 =		46.08 ft²	
		1' 4 3/4" x 12' 4 3/4" x 0.60 =		8.68 ft²	
		1' 7 1/4" x 14' 8 3/4" x 0.50 =		12.20 ft²	
		4' 4 3/4" x 17' 6" x 0.11 =		8.36 ft²	
		8' 1" x 19' 5 1/4" x 0.46 =		71.99 ft²	
		23' 11 3/4" x 18' 8 3/4" x 0.48 =		212.99 ft²	
		21' 0 1/4" x 14' 9 1/4" x 0.50 =		164.05 ft²	
		26' 6" x 21' 8 3/4" x 0.50 =		273.87 ft²	
		27' 7 1/4" x 22' 1" x 0.49 =		298.21 ft²	
		15' 2 3/4" x 23' 0 3/4" x 0.46 =		162.52 ft²	
		18' 11 1/2" x 20' x 0.37 =		139 ft²	
		27' 0 3/4" x 12' 6 3/4" x 0.39 =		130.46 ft²	
		37' 10 1/2" x 3' 9 1/2" x 0.46 =		66.88 ft²	
		31' 11 3/4" x 36' 7 3/4" x 0.43 =		497.51 ft²	
		33' 7 1/2" x 36' 3 1/2" x 0.44 =		536.81 ft²	
		10' 8 3/4" x 36' 10 3/4" x 0.50 =		187.82 ft²	
		11' 4" x 38' 7 3/4" x 0.46 =		201.75 ft²	
		31' 2 3/4" x 38' 11 3/4" x 0.60 =		608.01 ft²	
		44' 3 3/4" x 36' 8 1/2" x 0.49 =		768.93 ft²	
		3' 9 3/4" x 17' 6" x 0.49 =		32.30 ft²	
		1' 9 1/4" x 17' x 1.00 =		30.60 ft²	
		18' 11 3/4" x 13' 10 3/4" x 0.34 =		89.65 ft²	
		11' 1 1/4" x 12' 10 3/4" x 1.00 =		143.19 ft²	
		2' 6" x 1' 6" x 0.40 =		1.6 ft²	
		3' x 2' x 1.00 =		6 ft²	
		1' 6" x 2' 6" x 0.40 =		1.6 ft²	
		2' 9 1/4" x 2' x 0.36 =		2 ft²	
		8' x 2' x 1.00 =		16 ft²	
		2' x 2' 9 1/4" x 0.36 =		2 ft²	
		36' 2 3/4" x 37' 10 3/4" x 0.18 =		246.4 ft²	
		3' x 14' x 1.00 =		42 ft²	
<b>Total Living Area (rounded):</b>	<b>5434 ft²</b>				



FLOORPLAN SKETCH

Borrower: n/a File No.: 20240523  
Property Address: 533 E Sierra Madre Ave Case No.: n/a  
City: Glendora State: CA Zip: 91741  
Lender: n/a

Sketch

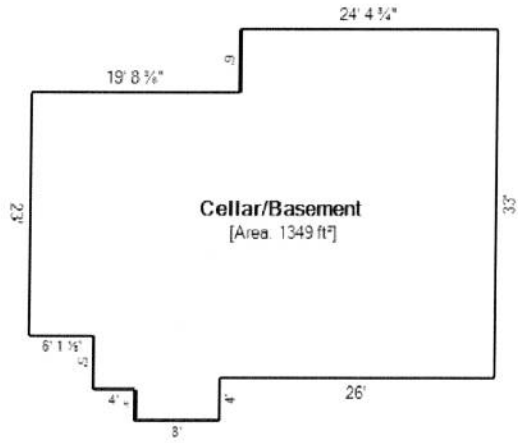

12 ft

Nonliving Area	Area Calculation
Cellar/Basement	1349.7 ft <sup>2</sup>