

1. CONTRACTOR SHALL BE RESPONSIBLE FOR OBTAINING ALL NECESSARY PERMITS AND APPROVALS FOR THE PROJECT.
2. CONTRACTOR SHALL BE RESPONSIBLE FOR OBTAINING ALL NECESSARY PERMITS AND APPROVALS FOR THE PROJECT.
3. CONTRACTOR SHALL BE RESPONSIBLE FOR OBTAINING ALL NECESSARY PERMITS AND APPROVALS FOR THE PROJECT.
4. CONTRACTOR SHALL BE RESPONSIBLE FOR OBTAINING ALL NECESSARY PERMITS AND APPROVALS FOR THE PROJECT.
5. CONTRACTOR SHALL BE RESPONSIBLE FOR OBTAINING ALL NECESSARY PERMITS AND APPROVALS FOR THE PROJECT.
6. CONTRACTOR SHALL BE RESPONSIBLE FOR OBTAINING ALL NECESSARY PERMITS AND APPROVALS FOR THE PROJECT.
7. CONTRACTOR SHALL BE RESPONSIBLE FOR OBTAINING ALL NECESSARY PERMITS AND APPROVALS FOR THE PROJECT.
8. CONTRACTOR SHALL BE RESPONSIBLE FOR OBTAINING ALL NECESSARY PERMITS AND APPROVALS FOR THE PROJECT.
9. CONTRACTOR SHALL BE RESPONSIBLE FOR OBTAINING ALL NECESSARY PERMITS AND APPROVALS FOR THE PROJECT.
10. CONTRACTOR SHALL BE RESPONSIBLE FOR OBTAINING ALL NECESSARY PERMITS AND APPROVALS FOR THE PROJECT.
11. CONTRACTOR SHALL BE RESPONSIBLE FOR OBTAINING ALL NECESSARY PERMITS AND APPROVALS FOR THE PROJECT.
12. CONTRACTOR SHALL BE RESPONSIBLE FOR OBTAINING ALL NECESSARY PERMITS AND APPROVALS FOR THE PROJECT.
13. CONTRACTOR SHALL BE RESPONSIBLE FOR OBTAINING ALL NECESSARY PERMITS AND APPROVALS FOR THE PROJECT.
14. CONTRACTOR SHALL BE RESPONSIBLE FOR OBTAINING ALL NECESSARY PERMITS AND APPROVALS FOR THE PROJECT.
15. CONTRACTOR SHALL BE RESPONSIBLE FOR OBTAINING ALL NECESSARY PERMITS AND APPROVALS FOR THE PROJECT.
16. CONTRACTOR SHALL BE RESPONSIBLE FOR OBTAINING ALL NECESSARY PERMITS AND APPROVALS FOR THE PROJECT.
17. CONTRACTOR SHALL BE RESPONSIBLE FOR OBTAINING ALL NECESSARY PERMITS AND APPROVALS FOR THE PROJECT.
18. CONTRACTOR SHALL BE RESPONSIBLE FOR OBTAINING ALL NECESSARY PERMITS AND APPROVALS FOR THE PROJECT.
19. CONTRACTOR SHALL BE RESPONSIBLE FOR OBTAINING ALL NECESSARY PERMITS AND APPROVALS FOR THE PROJECT.
20. CONTRACTOR SHALL BE RESPONSIBLE FOR OBTAINING ALL NECESSARY PERMITS AND APPROVALS FOR THE PROJECT.

## Project Info

**Project Description:**  
Whole House Renovation to existing 1 story 1,015 sq ft Single Family Residence.  
Address of 859 1st Second City w/ (B) of GARDEN STREET

**Legal Description:**  
TRACT # 18009 LOT 61  
RS Area District 11  
APN: 4-161-014-018

**Zoning & Occupancy:**  
RS Area District 11  
Cesalati Exempt

**Construction:**  
Type V-B  
Fire Sprinklers throughout

**Code Analysis:**  
2013 California Building Code  
2013 California Plumbing Code  
2013 California Electrical Code  
2013 California Fire Code  
2013 California Energy Standards

**Client:**  
D. & Phil Miyahara  
1301 11th St  
Manhattan Beach, CA 90266

**Design by:**  
Robert Sweet  
r-s-a, Inc.  
2507 190th St.  
Redondo Beach, CA 90278  
tel: 310 937 7760

**Structural Engineer:**  
Eric McCollum, McCollum Engineering  
777 2nd Street, Suite 104  
Hermosa Beach, CA 90254

## Vicinity Map



## Perspective

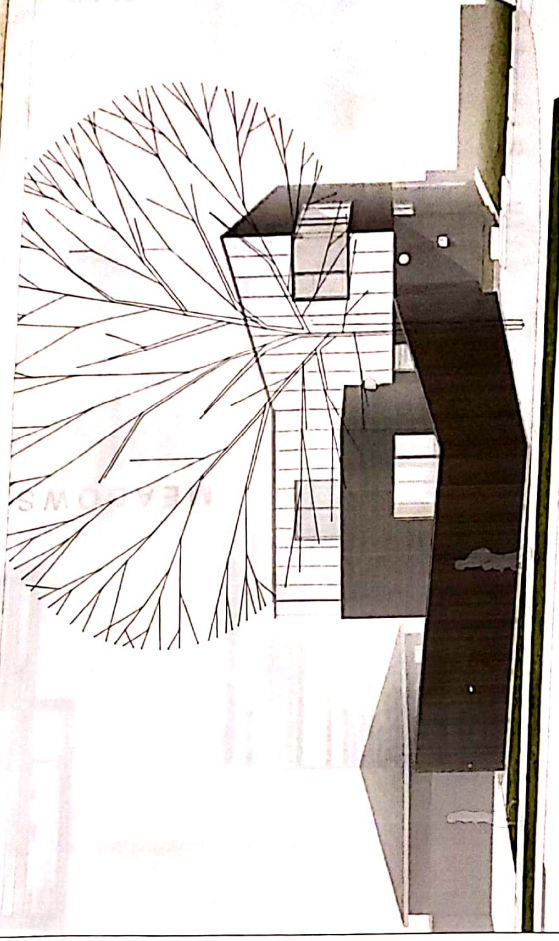

## Sheet Index

| Sheet No. | Sheet Title           |
|-----------|-----------------------|
| A-1       | General Notes         |
| A-2       | Foundation & Footings |
| A-3       | Framing               |
| A-4       | Roofing               |
| A-5       | Exterior Finishes     |
| A-6       | Interior Finishes     |
| A-7       | MEP                   |
| A-8       | MEP                   |
| A-9       | MEP                   |
| A-10      | MEP                   |
| A-11      | MEP                   |
| A-12      | MEP                   |
| A-13      | MEP                   |
| A-14      | MEP                   |
| A-15      | MEP                   |
| A-16      | MEP                   |
| A-17      | MEP                   |
| A-18      | MEP                   |
| A-19      | MEP                   |
| A-20      | MEP                   |
| A-21      | MEP                   |
| A-22      | MEP                   |
| A-23      | MEP                   |
| A-24      | MEP                   |
| A-25      | MEP                   |
| A-26      | MEP                   |
| A-27      | MEP                   |
| A-28      | MEP                   |
| A-29      | MEP                   |
| A-30      | MEP                   |
| A-31      | MEP                   |
| A-32      | MEP                   |
| A-33      | MEP                   |
| A-34      | MEP                   |
| A-35      | MEP                   |
| A-36      | MEP                   |
| A-37      | MEP                   |
| A-38      | MEP                   |
| A-39      | MEP                   |
| A-40      | MEP                   |
| A-41      | MEP                   |
| A-42      | MEP                   |
| A-43      | MEP                   |
| A-44      | MEP                   |
| A-45      | MEP                   |
| A-46      | MEP                   |
| A-47      | MEP                   |
| A-48      | MEP                   |
| A-49      | MEP                   |
| A-50      | MEP                   |
| A-51      | MEP                   |
| A-52      | MEP                   |
| A-53      | MEP                   |
| A-54      | MEP                   |
| A-55      | MEP                   |
| A-56      | MEP                   |
| A-57      | MEP                   |
| A-58      | MEP                   |
| A-59      | MEP                   |
| A-60      | MEP                   |
| A-61      | MEP                   |
| A-62      | MEP                   |
| A-63      | MEP                   |
| A-64      | MEP                   |
| A-65      | MEP                   |
| A-66      | MEP                   |
| A-67      | MEP                   |
| A-68      | MEP                   |
| A-69      | MEP                   |
| A-70      | MEP                   |
| A-71      | MEP                   |
| A-72      | MEP                   |
| A-73      | MEP                   |
| A-74      | MEP                   |
| A-75      | MEP                   |
| A-76      | MEP                   |
| A-77      | MEP                   |
| A-78      | MEP                   |
| A-79      | MEP                   |
| A-80      | MEP                   |
| A-81      | MEP                   |
| A-82      | MEP                   |
| A-83      | MEP                   |
| A-84      | MEP                   |
| A-85      | MEP                   |
| A-86      | MEP                   |
| A-87      | MEP                   |
| A-88      | MEP                   |
| A-89      | MEP                   |
| A-90      | MEP                   |
| A-91      | MEP                   |
| A-92      | MEP                   |
| A-93      | MEP                   |
| A-94      | MEP                   |
| A-95      | MEP                   |
| A-96      | MEP                   |
| A-97      | MEP                   |
| A-98      | MEP                   |
| A-99      | MEP                   |
| A-100     | MEP                   |

| EXISTING VALUATION CALCULATION   |                                  |           |               | TOTALS                    |                      |      |           |               |               |     |          |              |                  |  |          |    |            |      |  |  |  |  |  |  |  |
|--|----------------------------------|-----------|---------------|---------------------------|----------------------|------|-----------|---------------|---------------|-----|----------|--------------|------------------|--|----------|----|------------|------|--|--|--|--|--|--|--|
| <table border="1"> <thead> <tr> <th>Floor Area (square feet)</th> <th>Area</th> <th>Value</th> <th>Total Value</th> </tr> </thead> <tbody> <tr> <td>First Floor</td> <td>1015</td> <td>\$ 140.00</td> <td>\$ 142,400.00</td> </tr> <tr> <td>Second Floor</td> <td></td> <td></td> <td></td> </tr> <tr> <td>Third Floor</td> <td></td> <td></td> <td></td> </tr> <tr> <td>Total S.F.</td> <td>1015</td> <td></td> <td></td> </tr> </tbody> </table>   | Floor Area (square feet)         | Area      | Value         | Total Value               | First Floor          | 1015 | \$ 140.00 | \$ 142,400.00 | Second Floor  |     |          |              | Third Floor      |  |          |    | Total S.F. | 1015 |  |  |  |  |  |  |  |
| Floor Area (square feet)   | Area                             | Value     | Total Value   |                           |                      |      |           |               |               |     |          |              |                  |  |          |    |            |      |  |  |  |  |  |  |  |
| First Floor  | 1015                             | \$ 140.00 | \$ 142,400.00 |                           |                      |      |           |               |               |     |          |              |                  |  |          |    |            |      |  |  |  |  |  |  |  |
| Second Floor   |                                  |           |               |                           |                      |      |           |               |               |     |          |              |                  |  |          |    |            |      |  |  |  |  |  |  |  |
| Third Floor  |                                  |           |               |                           |                      |      |           |               |               |     |          |              |                  |  |          |    |            |      |  |  |  |  |  |  |  |
| Total S.F.   | 1015                             |           |               |                           |                      |      |           |               |               |     |          |              |                  |  |          |    |            |      |  |  |  |  |  |  |  |
| <table border="1"> <thead> <tr> <th>Private Garage</th> <th>Area</th> <th>Value</th> <th>Total Value</th> </tr> </thead> <tbody> <tr> <td></td> <td>287</td> <td>\$ 57.31</td> <td>\$ 22,186.71</td> </tr> </tbody> </table>   | Private Garage                   | Area      | Value         | Total Value               |                      | 287  | \$ 57.31  | \$ 22,186.71  |               |     |          |              |                  |  |          |    |            |      |  |  |  |  |  |  |  |
| Private Garage   | Area                             | Value     | Total Value   |                           |                      |      |           |               |               |     |          |              |                  |  |          |    |            |      |  |  |  |  |  |  |  |
|  | 287                              | \$ 57.31  | \$ 22,186.71  |                           |                      |      |           |               |               |     |          |              |                  |  |          |    |            |      |  |  |  |  |  |  |  |
| <table border="1"> <thead> <tr> <th>Decks</th> <th>Area</th> <th>Value</th> <th>Total Value</th> </tr> </thead> <tbody> <tr> <td>30' or more</td> <td></td> <td>\$ 58.75</td> <td>\$</td> </tr> <tr> <td>Deck at Grade</td> <td>267</td> <td>\$ 35.25</td> <td>\$ 10,152.00</td> </tr> <tr> <td>Patio/Deck Cover</td> <td></td> <td>\$ 40.80</td> <td>\$</td> </tr> </tbody> </table>  | Decks                            | Area      | Value         | Total Value               | 30' or more          |      | \$ 58.75  | \$            | Deck at Grade | 267 | \$ 35.25 | \$ 10,152.00 | Patio/Deck Cover |  | \$ 40.80 | \$ |            |      |  |  |  |  |  |  |  |
| Decks  | Area                             | Value     | Total Value   |                           |                      |      |           |               |               |     |          |              |                  |  |          |    |            |      |  |  |  |  |  |  |  |
| 30' or more  |                                  | \$ 58.75  | \$            |                           |                      |      |           |               |               |     |          |              |                  |  |          |    |            |      |  |  |  |  |  |  |  |
| Deck at Grade  | 267                              | \$ 35.25  | \$ 10,152.00  |                           |                      |      |           |               |               |     |          |              |                  |  |          |    |            |      |  |  |  |  |  |  |  |
| Patio/Deck Cover   |                                  | \$ 40.80  | \$            |                           |                      |      |           |               |               |     |          |              |                  |  |          |    |            |      |  |  |  |  |  |  |  |
| <b>Existing Valuation</b>  |                                  |           |               | <b>Total Existing</b>     | <b>\$ 194,738.71</b> |      |           |               |               |     |          |              |                  |  |          |    |            |      |  |  |  |  |  |  |  |
| <b>PROPOSED NEW</b>  |                                  |           |               |                           |                      |      |           |               |               |     |          |              |                  |  |          |    |            |      |  |  |  |  |  |  |  |
| <table border="1"> <thead> <tr> <th>New Floor Area (square feet)</th> <th>Area</th> <th>Value</th> <th>Total Value</th> </tr> </thead> <tbody> <tr> <td>First Floor</td> <td>897</td> <td>\$ 140.00</td> <td>\$ 143,520.00</td> </tr> <tr> <td>Second Floor</td> <td></td> <td></td> <td></td> </tr> <tr> <td>Third Floor</td> <td></td> <td></td> <td></td> </tr> <tr> <td>Total S.F.</td> <td>897</td> <td></td> <td></td> </tr> </tbody> </table> | New Floor Area (square feet)     | Area      | Value         | Total Value               | First Floor          | 897  | \$ 140.00 | \$ 143,520.00 | Second Floor  |     |          |              | Third Floor      |  |          |    | Total S.F. | 897  |  |  |  |  |  |  |  |
| New Floor Area (square feet)   | Area                             | Value     | Total Value   |                           |                      |      |           |               |               |     |          |              |                  |  |          |    |            |      |  |  |  |  |  |  |  |
| First Floor  | 897                              | \$ 140.00 | \$ 143,520.00 |                           |                      |      |           |               |               |     |          |              |                  |  |          |    |            |      |  |  |  |  |  |  |  |
| Second Floor   |                                  |           |               |                           |                      |      |           |               |               |     |          |              |                  |  |          |    |            |      |  |  |  |  |  |  |  |
| Third Floor  |                                  |           |               |                           |                      |      |           |               |               |     |          |              |                  |  |          |    |            |      |  |  |  |  |  |  |  |
| Total S.F.   | 897                              |           |               |                           |                      |      |           |               |               |     |          |              |                  |  |          |    |            |      |  |  |  |  |  |  |  |
| <table border="1"> <thead> <tr> <th>New Garage</th> <th>Area</th> <th>Value</th> <th>Total Value</th> </tr> </thead> <tbody> <tr> <td></td> <td></td> <td>\$ 57.31</td> <td>\$</td> </tr> </tbody> </table>  | New Garage                       | Area      | Value         | Total Value               |                      |      | \$ 57.31  | \$            |               |     |          |              |                  |  |          |    |            |      |  |  |  |  |  |  |  |
| New Garage   | Area                             | Value     | Total Value   |                           |                      |      |           |               |               |     |          |              |                  |  |          |    |            |      |  |  |  |  |  |  |  |
|  |                                  | \$ 57.31  | \$            |                           |                      |      |           |               |               |     |          |              |                  |  |          |    |            |      |  |  |  |  |  |  |  |
| <table border="1"> <thead> <tr> <th>New Decks</th> <th>Area</th> <th>Value</th> <th>Total Value</th> </tr> </thead> <tbody> <tr> <td>30' or more</td> <td>180</td> <td>\$ 58.75</td> <td>\$ 11,103.75</td> </tr> <tr> <td>Deck at Grade</td> <td>267</td> <td>\$ 35.25</td> <td>\$ 9,411.75</td> </tr> <tr> <td>Patio/Deck Cover</td> <td></td> <td>\$ 40.80</td> <td>\$</td> </tr> </tbody> </table>  | New Decks                        | Area      | Value         | Total Value               | 30' or more          | 180  | \$ 58.75  | \$ 11,103.75  | Deck at Grade | 267 | \$ 35.25 | \$ 9,411.75  | Patio/Deck Cover |  | \$ 40.80 | \$ |            |      |  |  |  |  |  |  |  |
| New Decks  | Area                             | Value     | Total Value   |                           |                      |      |           |               |               |     |          |              |                  |  |          |    |            |      |  |  |  |  |  |  |  |
| 30' or more  | 180                              | \$ 58.75  | \$ 11,103.75  |                           |                      |      |           |               |               |     |          |              |                  |  |          |    |            |      |  |  |  |  |  |  |  |
| Deck at Grade  | 267                              | \$ 35.25  | \$ 9,411.75   |                           |                      |      |           |               |               |     |          |              |                  |  |          |    |            |      |  |  |  |  |  |  |  |
| Patio/Deck Cover   |                                  | \$ 40.80  | \$            |                           |                      |      |           |               |               |     |          |              |                  |  |          |    |            |      |  |  |  |  |  |  |  |
| <b>Total New Valuation</b>   |                                  |           |               | <b>\$ 164,015.30</b>      |                      |      |           |               |               |     |          |              |                  |  |          |    |            |      |  |  |  |  |  |  |  |
| <b>REMODEL</b>   |                                  |           |               |                           |                      |      |           |               |               |     |          |              |                  |  |          |    |            |      |  |  |  |  |  |  |  |
| <table border="1"> <thead> <tr> <th>Floor Area Remodel (square feet)</th> <th>Area</th> <th>Value</th> <th>Total Value</th> </tr> </thead> <tbody> <tr> <td>First Floor</td> <td>0</td> <td>\$ 80.00</td> <td>\$</td> </tr> <tr> <td>Second Floor</td> <td></td> <td></td> <td></td> </tr> <tr> <td>Third Floor</td> <td></td> <td></td> <td></td> </tr> <tr> <td>Total S.F.</td> <td>0</td> <td></td> <td></td> </tr> </tbody> </table>             | Floor Area Remodel (square feet) | Area      | Value         | Total Value               | First Floor          | 0    | \$ 80.00  | \$            | Second Floor  |     |          |              | Third Floor      |  |          |    | Total S.F. | 0    |  |  |  |  |  |  |  |
| Floor Area Remodel (square feet)   | Area                             | Value     | Total Value   |                           |                      |      |           |               |               |     |          |              |                  |  |          |    |            |      |  |  |  |  |  |  |  |
| First Floor  | 0                                | \$ 80.00  | \$            |                           |                      |      |           |               |               |     |          |              |                  |  |          |    |            |      |  |  |  |  |  |  |  |
| Second Floor   |                                  |           |               |                           |                      |      |           |               |               |     |          |              |                  |  |          |    |            |      |  |  |  |  |  |  |  |
| Third Floor  |                                  |           |               |                           |                      |      |           |               |               |     |          |              |                  |  |          |    |            |      |  |  |  |  |  |  |  |
| Total S.F.   | 0                                |           |               |                           |                      |      |           |               |               |     |          |              |                  |  |          |    |            |      |  |  |  |  |  |  |  |
| <table border="1"> <thead> <tr> <th>Floor Area Remodel (Major)</th> <th>Area</th> <th>Value</th> <th>Total Value</th> </tr> </thead> <tbody> <tr> <td>First Floor</td> <td>1015</td> <td>\$ 140.00</td> <td>\$ 142,400.00</td> </tr> <tr> <td>Second Floor</td> <td></td> <td></td> <td></td> </tr> <tr> <td>Third Floor</td> <td></td> <td></td> <td></td> </tr> <tr> <td>Total S.F.</td> <td>1015</td> <td></td> <td></td> </tr> </tbody> </table> | Floor Area Remodel (Major)       | Area      | Value         | Total Value               | First Floor          | 1015 | \$ 140.00 | \$ 142,400.00 | Second Floor  |     |          |              | Third Floor      |  |          |    | Total S.F. | 1015 |  |  |  |  |  |  |  |
| Floor Area Remodel (Major)   | Area                             | Value     | Total Value   |                           |                      |      |           |               |               |     |          |              |                  |  |          |    |            |      |  |  |  |  |  |  |  |
| First Floor  | 1015                             | \$ 140.00 | \$ 142,400.00 |                           |                      |      |           |               |               |     |          |              |                  |  |          |    |            |      |  |  |  |  |  |  |  |
| Second Floor   |                                  |           |               |                           |                      |      |           |               |               |     |          |              |                  |  |          |    |            |      |  |  |  |  |  |  |  |
| Third Floor  |                                  |           |               |                           |                      |      |           |               |               |     |          |              |                  |  |          |    |            |      |  |  |  |  |  |  |  |
| Total S.F.   | 1015                             |           |               |                           |                      |      |           |               |               |     |          |              |                  |  |          |    |            |      |  |  |  |  |  |  |  |
| <table border="1"> <thead> <tr> <th>Garage Remodel</th> <th>Area</th> <th>Value</th> <th>Total Value</th> </tr> </thead> <tbody> <tr> <td></td> <td></td> <td>\$ 28.47</td> <td>\$</td> </tr> </tbody> </table>  | Garage Remodel                   | Area      | Value         | Total Value               |                      |      | \$ 28.47  | \$            |               |     |          |              |                  |  |          |    |            |      |  |  |  |  |  |  |  |
| Garage Remodel   | Area                             | Value     | Total Value   |                           |                      |      |           |               |               |     |          |              |                  |  |          |    |            |      |  |  |  |  |  |  |  |
|  |                                  | \$ 28.47  | \$            |                           |                      |      |           |               |               |     |          |              |                  |  |          |    |            |      |  |  |  |  |  |  |  |
| <table border="1"> <thead> <tr> <th>Deck Remodel</th> <th>Area</th> <th>Value</th> <th>Total Value</th> </tr> </thead> <tbody> <tr> <td>30' or more</td> <td></td> <td>\$ 14.88</td> <td>\$</td> </tr> <tr> <td>Deck at Grade</td> <td></td> <td>\$ 17.63</td> <td>\$</td> </tr> <tr> <td>Patio/Deck Cover</td> <td></td> <td>\$ 20.40</td> <td>\$</td> </tr> </tbody> </table>  | Deck Remodel                     | Area      | Value         | Total Value               | 30' or more          |      | \$ 14.88  | \$            | Deck at Grade |     | \$ 17.63 | \$           | Patio/Deck Cover |  | \$ 20.40 | \$ |            |      |  |  |  |  |  |  |  |
| Deck Remodel   | Area                             | Value     | Total Value   |                           |                      |      |           |               |               |     |          |              |                  |  |          |    |            |      |  |  |  |  |  |  |  |
| 30' or more  |                                  | \$ 14.88  | \$            |                           |                      |      |           |               |               |     |          |              |                  |  |          |    |            |      |  |  |  |  |  |  |  |
| Deck at Grade  |                                  | \$ 17.63  | \$            |                           |                      |      |           |               |               |     |          |              |                  |  |          |    |            |      |  |  |  |  |  |  |  |
| Patio/Deck Cover   |                                  | \$ 20.40  | \$            |                           |                      |      |           |               |               |     |          |              |                  |  |          |    |            |      |  |  |  |  |  |  |  |
| <b>Total Remodel Valuation</b>   |                                  |           |               | <b>\$ 142,100.00</b>      |                      |      |           |               |               |     |          |              |                  |  |          |    |            |      |  |  |  |  |  |  |  |
| <b>Demolition</b>  |                                  |           |               |                           |                      |      |           |               |               |     |          |              |                  |  |          |    |            |      |  |  |  |  |  |  |  |
| Building   | Initial                          | Date      |               |                           |                      |      |           |               |               |     |          |              |                  |  |          |    |            |      |  |  |  |  |  |  |  |
| Planning   |                                  |           |               |                           |                      |      |           |               |               |     |          |              |                  |  |          |    |            |      |  |  |  |  |  |  |  |
| <b>Proposed Valuation</b>  |                                  |           |               | <b>Previous 12 months</b> | <b>\$ 164,015.30</b> |      |           |               |               |     |          |              |                  |  |          |    |            |      |  |  |  |  |  |  |  |
|  |                                  |           |               | <b>Proposed Remodel</b>   | <b>\$ 142,100.00</b> |      |           |               |               |     |          |              |                  |  |          |    |            |      |  |  |  |  |  |  |  |
|  |                                  |           |               | <b>Net Value</b>          | <b>\$ 306,115.30</b> |      |           |               |               |     |          |              |                  |  |          |    |            |      |  |  |  |  |  |  |  |
|  |                                  |           |               | <b>Other</b>              |                      |      |           |               |               |     |          |              |                  |  |          |    |            |      |  |  |  |  |  |  |  |
|  |                                  |           |               | <b>Total Proposed</b>     | <b>\$ 306,115.30</b> |      |           |               |               |     |          |              |                  |  |          |    |            |      |  |  |  |  |  |  |  |
|  |                                  |           |               | <b>Percentage</b>         | <b>157.20%</b>       |      |           |               |               |     |          |              |                  |  |          |    |            |      |  |  |  |  |  |  |  |

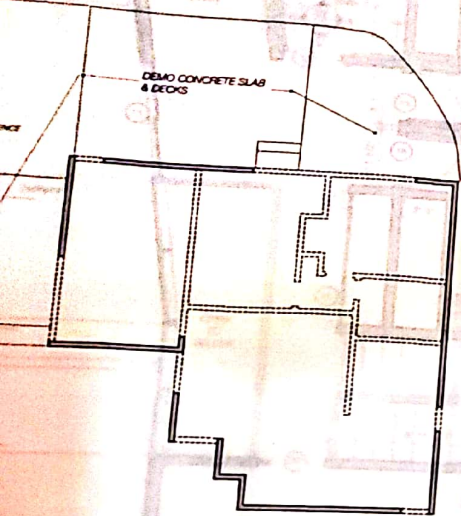

**DEMO KEY**

- = EXISTING WALL TO REMAIN
- - - - - = EXISTING WALL TO DEMOLISH

**Demo Plan**

Scale 1/8" = 1'

02

**WATER USAGE / AREA BREAKDOWN**

| DESCRIPTION                     | SQUARE FOOTAGE |
|---------------------------------|----------------|
| LOT                             | 5,284 SF       |
| BUILDINGS / DRIVEWAY FOOTPRINTS | 1,669 SF       |
| LANDSCAPE / HARDSCAPE AREA      | 3,615 SF       |
| ALLOWABLE HIGH WATER AREA       | 723 SF         |
| PROPOSED HIGH WATER AREA        | 0 SF           |

**PLANT MATERIAL LIST**

| BOTANICAL NAME         | WATER CLASS |
|------------------------|-------------|
| FLORIBUNDA FORTEA      | LOW         |
| ARGENTAE ATTENUATA     | LOW         |
| CHONDRILUM TECTORIALUM | LOW         |
| GANGNEUNG              | LOW         |
| GENESIO CHUNGICUS      | LOW         |
| PESTICIA HERBA MOLLIS  | MIDDLE      |
| AUTUMN DISCARISE       | LOW         |

**REQUIRED LANDSCAPE BREAKDOWN**

| DESCRIPTION                    | SQUARE FOOTAGE |
|--------------------------------|----------------|
| FRONT YARD @ CORNER YARD AREA  | 1,435 SF       |
| REQUIRED LANDSCAPED AREA (20%) | 299 SF         |
| PROPOSED LANDSCAPE AREA        | 870 SF         |

MEADOWS AVENUE

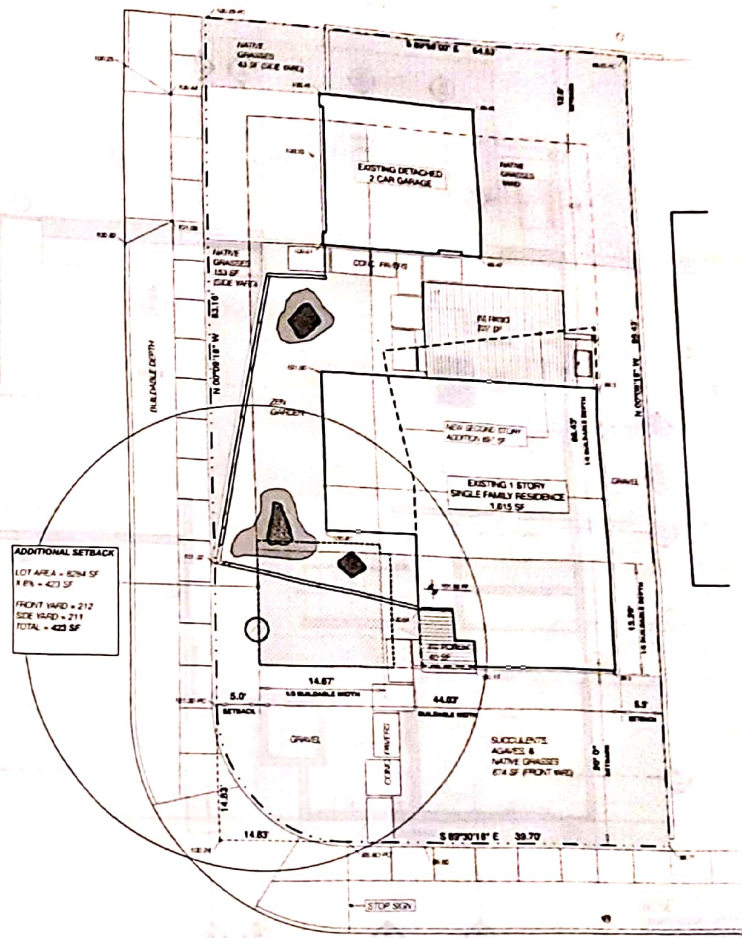

ADDITIONAL SETBACK  
 LOT AREA = 5284 SF  
 1.6% = 423 SF  
 FRONT YARD = 212  
 SIDE YARD = 211  
 TOTAL = 423 SF

11th STREET

**Site Plan**

Scale 1/8" = 1'

01



Miyaha House

Owner: Dan & Phyllis Miyaha

Cell: 319 227 6320

Jan 7, 2015

11

11

11

11

11

11

11

11

11

11

11

11



First Floor  
Scale: 1/4" = 1'-0"

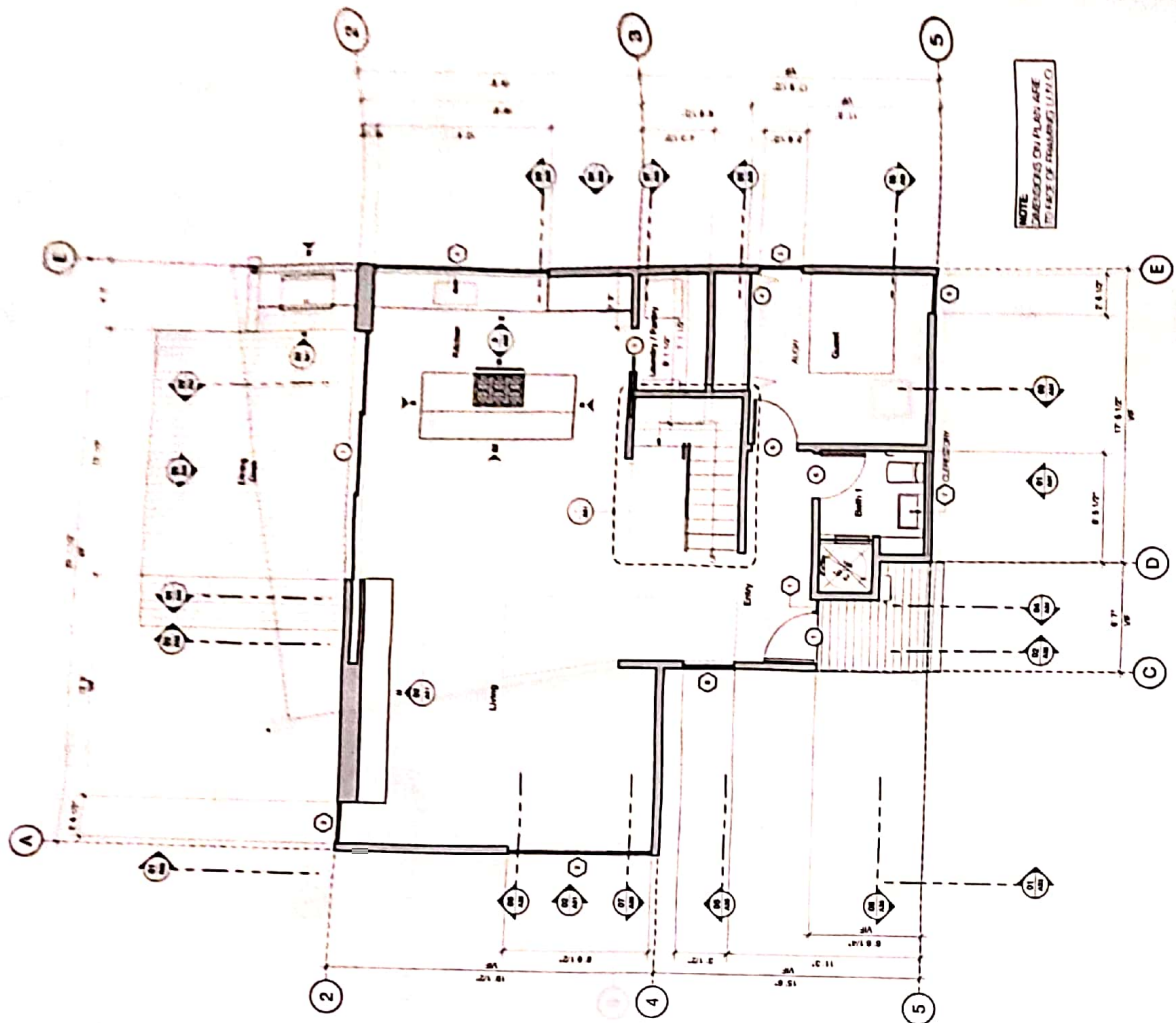

Second Floor  
Scale: 1/4" = 1'-0"

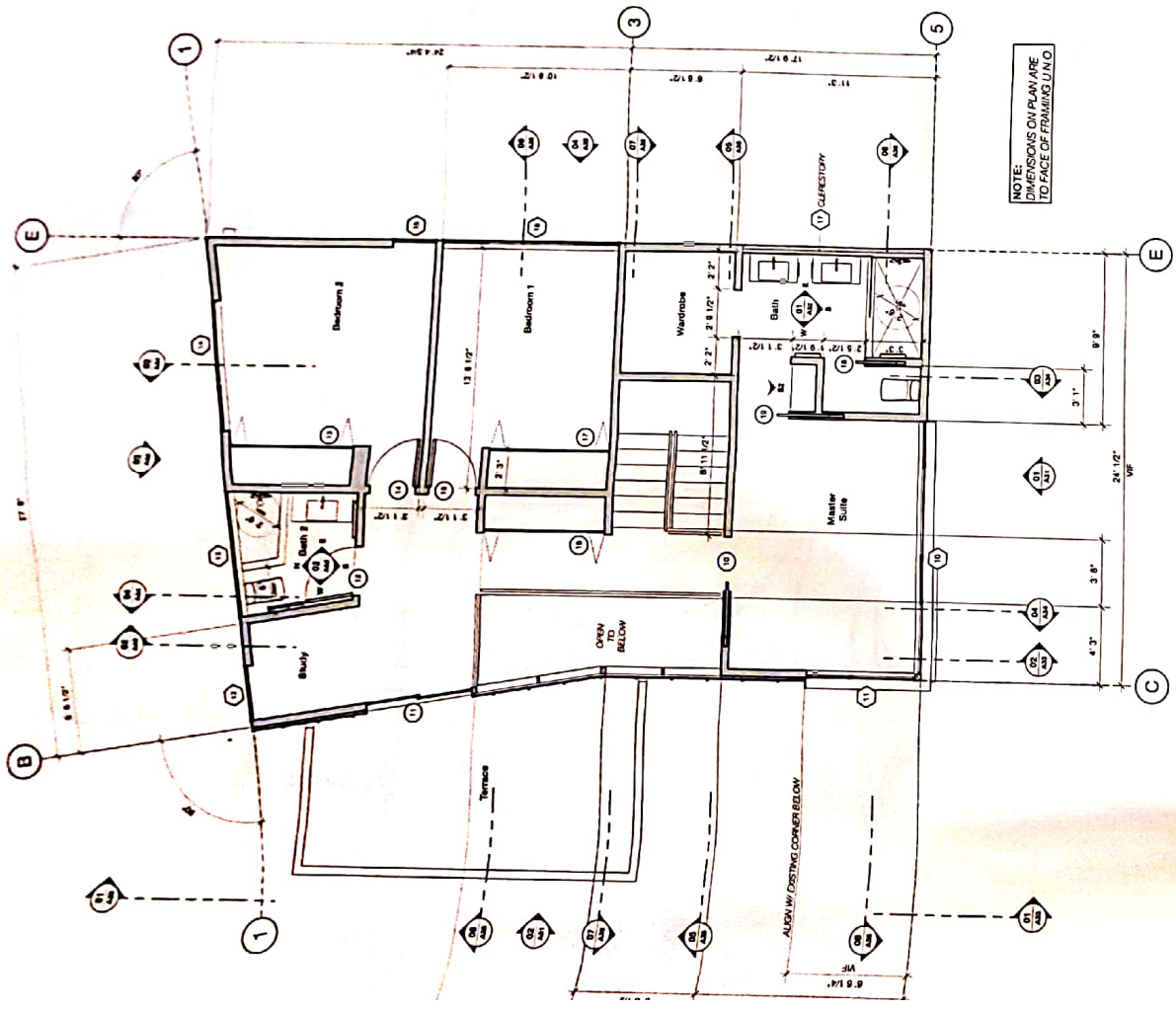

NOTE: ALL DIMENSIONS ARE TO FACE UNLESS OTHERWISE NOTED.  
ALL DIMENSIONS ARE TO FACE UNLESS OTHERWISE NOTED.  
ALL DIMENSIONS ARE TO FACE UNLESS OTHERWISE NOTED.

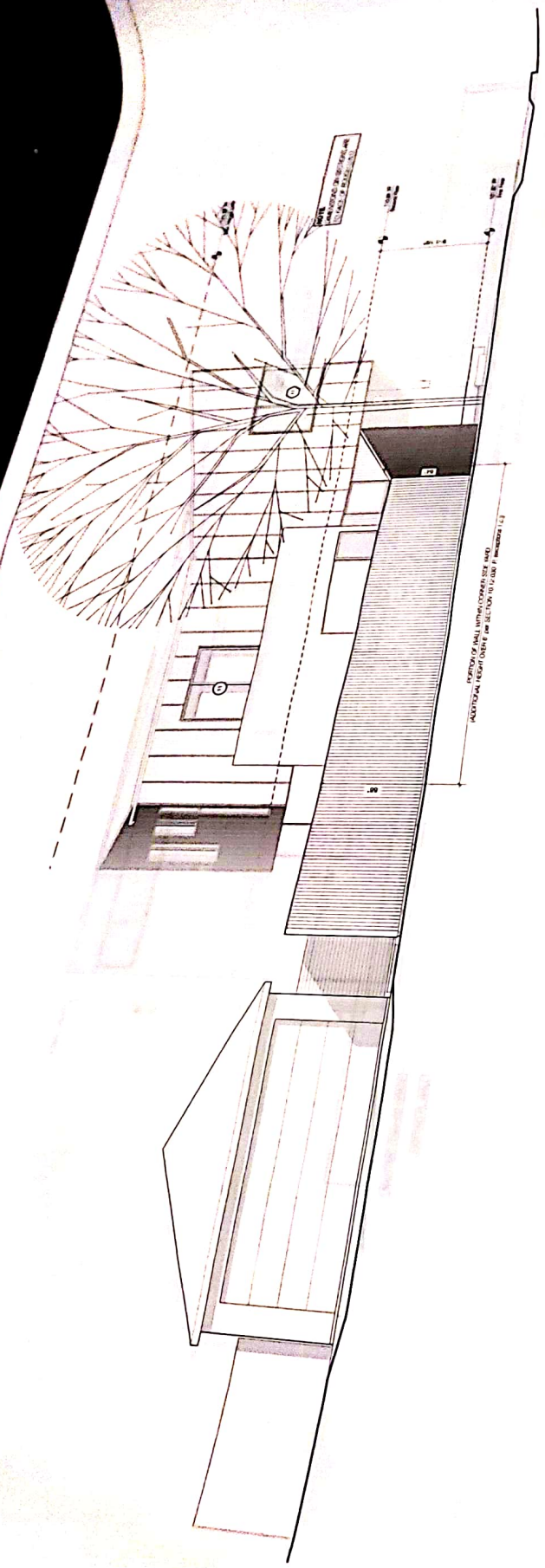

West Elevation  
Scale 1/8" = 1'-0"

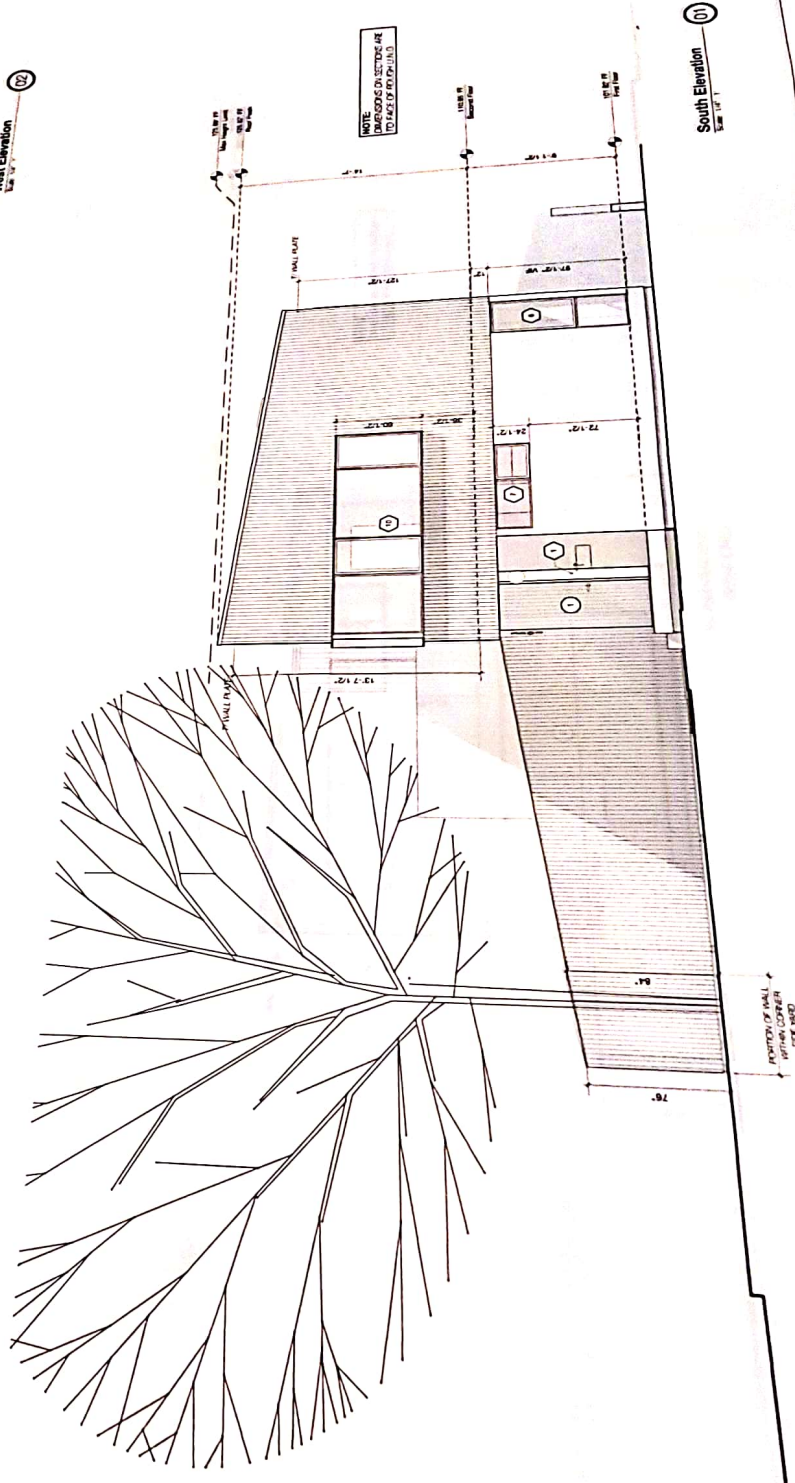

South Elevation  
Scale 1/8" = 1'-0"

NOTE: DIMENSIONS ON SECTIONS ARE TO FACE UNLESS OTHERWISE NOTED.

APPROXIMATE WALL THICKNESS SHOWN FOR REFERENCE ONLY.

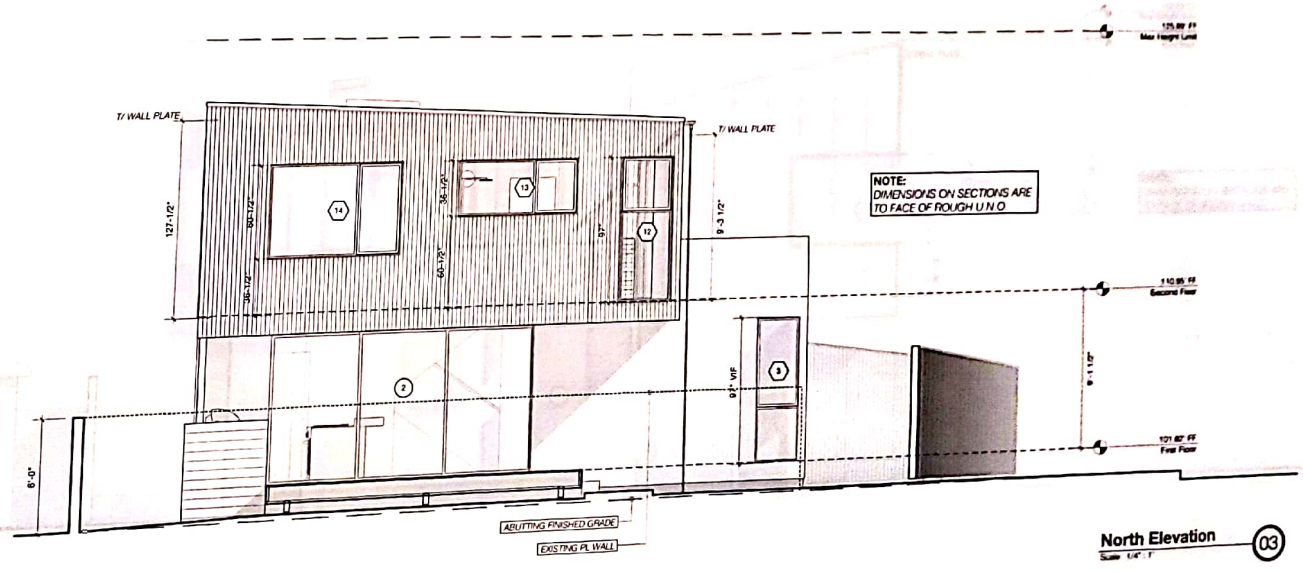
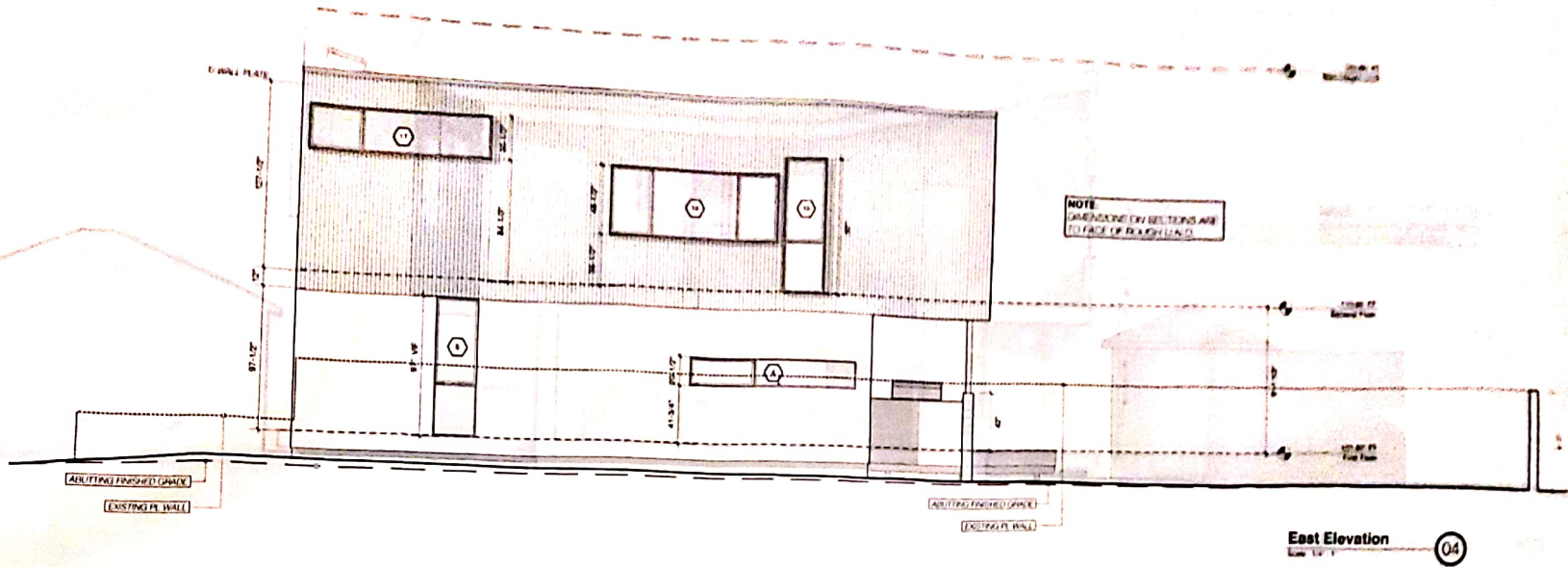

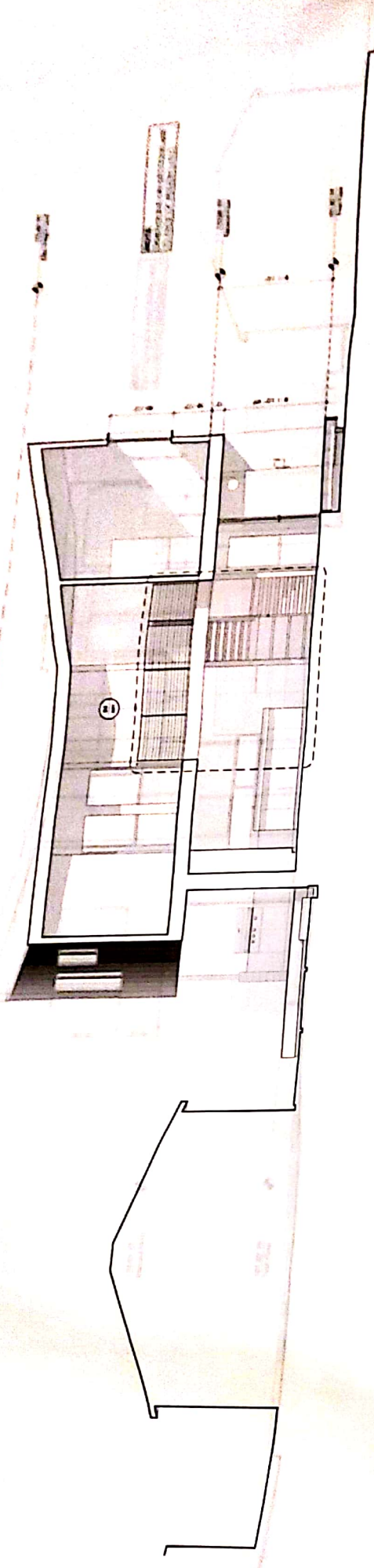

Section 01

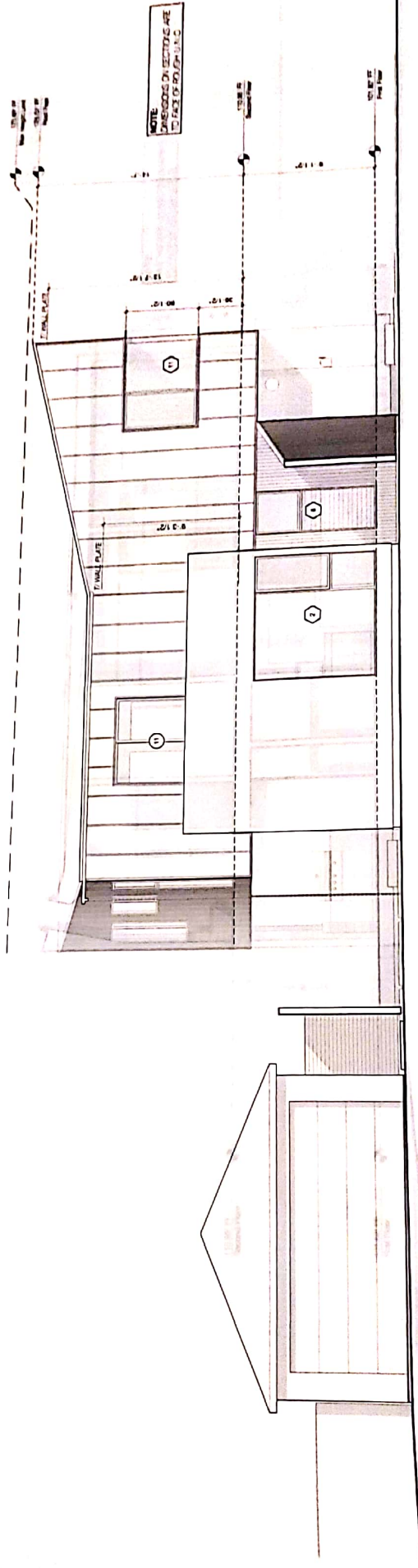

NOTE:  
SECTION 02 SECTION 01  
IS TO BE USED FOR  
REFERENCE

Section 02

FOR MEASUREMENTS  
CLIMB TO ROOF

NOTE:  
DIMENSIONS ON THIS SECTION ARE  
TO FACE OF FINISH LINDS

Section 04

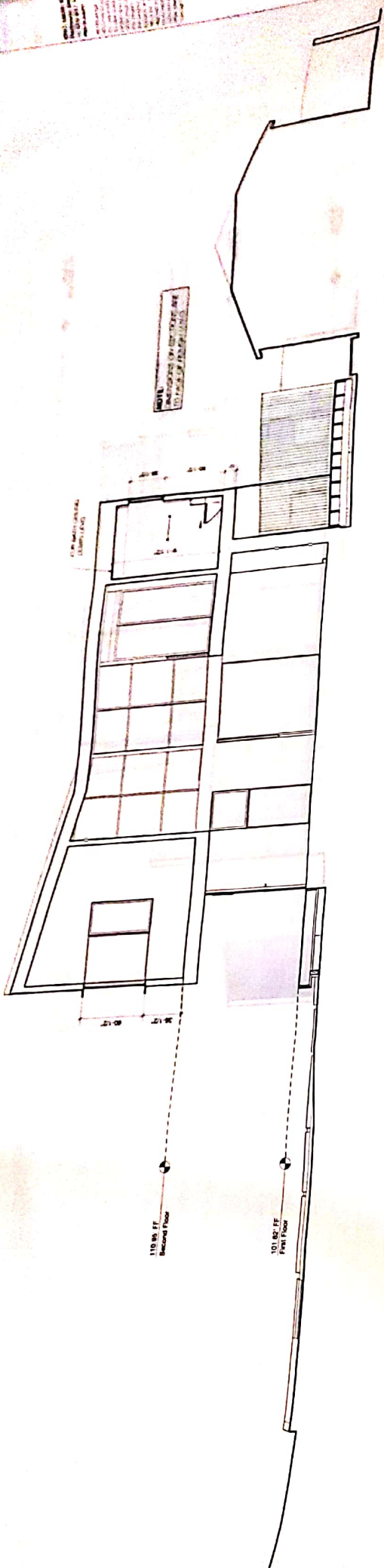

110.86' FF  
Second Floor

101.82' FF  
First Floor

Section 03

NOTE:  
DIMENSIONS ON SECTIONS ARE  
TO FACE OF ROUGH LIND



110.95' FF  
Second Floor

101.82' FF  
First Floor

21'-08" 21'-08" 21'-08"

8'-1 1/2" VIF