

10 SALZBURG | Newport Beach

TRACT: (HRCR) Harbor Ridge Crest

MODEL: C Casablanca

3-BR+Library+Atrium, 2.5-BA

Approx 2961 SF

Copyright ©The Inside Tract™ - All rights reserved.



OVER \$870 MILLION IN SALES

SECOND FLOOR

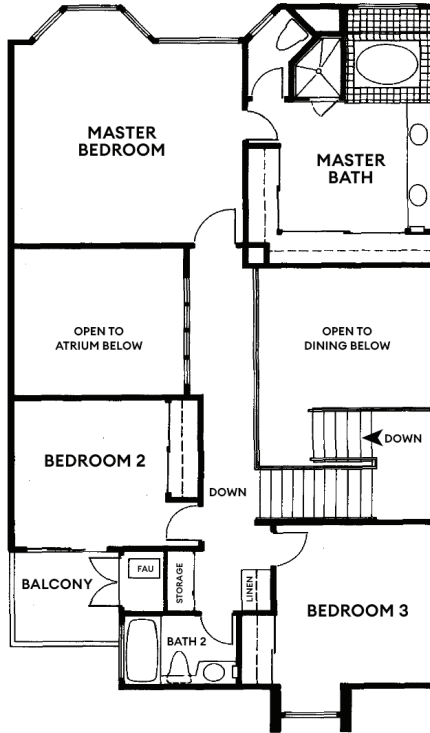

FIRST FLOOR

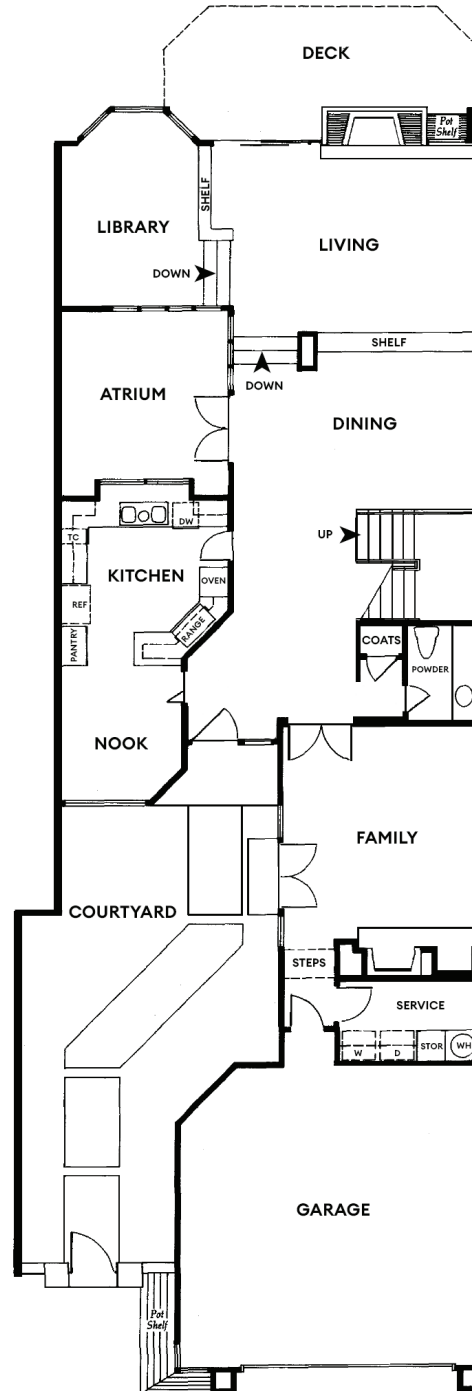

HERMINE MAHMOUZIAN

310.990.4371

Hermine.Mahmouzian@elliman.com

DRE#02057512



PEGI DIRIENZO

949.525.1125

Pegi.DiRienzo@elliman.com

DRE#01219774



150 EL CAMINO DRIVE, BEVERLY HILLS, CA 90212. 310.595.3888 © 2021 DOUGLAS ELLIMAN REAL ESTATE. ALL MATERIAL PRESENTED HEREIN IS INTENDED FOR INFORMATION PURPOSES ONLY WHILE THIS INFORMATION IS BELIEVED TO BE CORRECT, IT IS REPRESENTED SUBJECT TO ERRORS, OMISSIONS, CHANGES OR WITHDRAWAL WITHOUT NOTICE. ALL PROPERTY INFORMATION, INCLUDING, BUT NOT LIMITED TO SQUARE FOOTAGE, ROOM COUNT, NUMBER OF BEDROOMS AND THE SCHOOL DISTRICT IN PROPERTY LISTINGS SHOULD BE VERIFIED BY YOUR OWN ATTORNEY, ARCHITECT OR ZONING EXPERT. IF YOUR PROPERTY IS CURRENTLY LISTED WITH ANOTHER REAL ESTATE BROKER, PLEASE DISREGARD THIS OFFER. IT IS NOT OUR INTENTION TO SOLICIT THE OFFERINGS OF OTHER REAL ESTATE BROKERS. WE COOPERATE WITH THEM FULLY. EQUAL HOUSING OPPORTUNITY.