

1707 Riverside

at counter

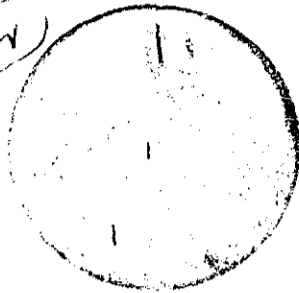

- 1. Permit is Reg. for  
X Plumbing - Dishwasher  
Elect. To Dishwasher  
+ Replace Non-Approved  
Garb Dis.
- X Need 3/4" Hose to  
Dishwasher

Change window in KIT +  
Patch plaster

CITY OF BURBANK

BUILDING DEPARTMENT

STATEMENT IN LIEU OF FURNISHING PROOF OF  
CALIFORNIA WORKER'S COMPENSATION INSURANCE

I certify that in performance of the work for which any hereinafter mentioned permits are issued, I shall not employ any person in any manner so as to become subject to the California Worker's Compensation Laws.

I declare that the above is a true and correct statement under penalty of perjury,

Signature of Permittee Mick Mawland

Date 4-6-77

Address 1707 Riverside Dr.

Phone 843-3220

Job address 1707 Riverside Dr.

Permit No.

Type of Permit

Date Issued

7121

Elec

4-6-77

7122

Plumbing

4-6-77

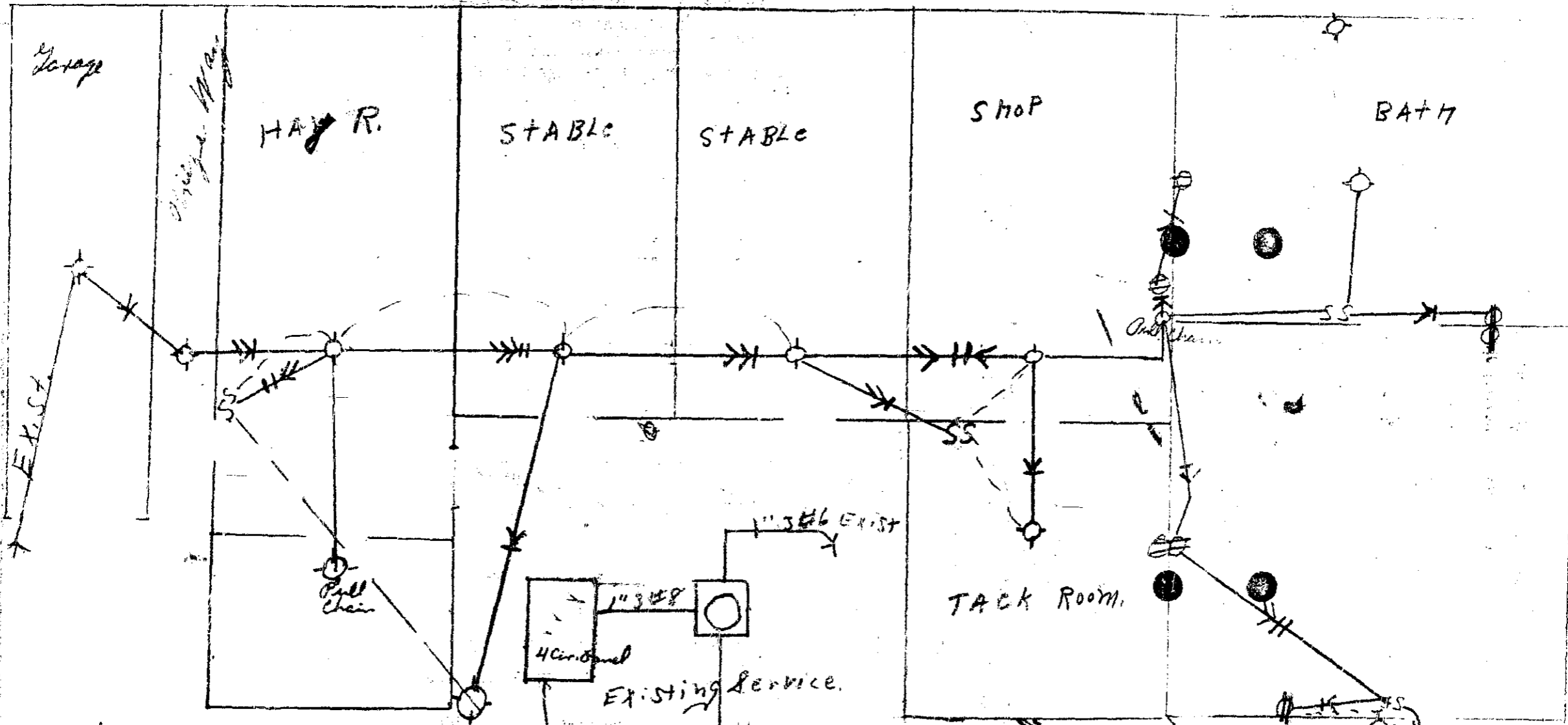

ALL Wires #12  
 S - Sw.  
 O = Plug.  
 L = Light  
 → 1 wire → 2 wire  
 + 1/2 Conduit || 3/4 Conduit

12 Light Garage/ Stable  
 13 " " " " " "  
 13 Plug in House  
 7 Plug Stable  
 144 outlet  
 10.7 K.W. Stove 220V  
 15 BATH Vent

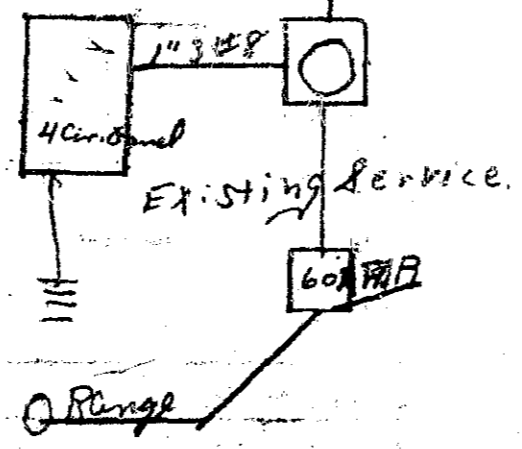

# Electric Wiring Plan Sheet

Draw Plan on Reverse Side

Form E-3.1-10M-10-48

CITY OF LOS ANGELES  
DEPARTMENT OF BUILDING AND SAFETY  
ELECTRICAL DIVISION

NOTICE FOR INSPECTION OF  
**ELECTRIC WIRING**

Permit No. \_\_\_\_\_

Owner \_\_\_\_\_

Owner's Address \_\_\_\_\_

Owner's Phone \_\_\_\_\_

Job Location \_\_\_\_\_

Between Nearest Cross Streets \_\_\_\_\_

And \_\_\_\_\_

Sta. \_\_\_\_\_

Number of Motors \_\_\_\_\_

No. of Outlets	No. of Fixtures	MOTORS, ETC.			
		No.	H. P. K. W.	No.	H. P. K. W.

Plan Received \_\_\_\_\_

Date Permit Granted \_\_\_\_\_

First \_\_\_\_\_

Inspection \_\_\_\_\_

Date \_\_\_\_\_

Final \_\_\_\_\_

Certificate No. \_\_\_\_\_

Bldg. Per. No. \_\_\_\_\_

Final Requested \_\_\_\_\_

### OWNER'S CERTIFICATE

I hereby certify that I am the bonafide Owner of the single family dwelling herein described; that the said dwelling and any accessory building and/or quarters in connection therewith are occupied or will be occupied by said Owner; that I propose to do the electrical work herein referred to or employ persons only for wages to do so; that I have not and do not propose to contract for any of said work.

Owner \_\_\_\_\_

**CITY OF BURBANK**  
**Building Department**  
**ELECTRICAL DIVISION**  
**Burbank, Calif.**

HL 39

Report of -

**ELECTRIC WIRING**

Permit No. 55428 Fee 5.90

Electrical Contractor

Contractor's Address

Contractor's Phone

Contractor's License No.

J. B. Talbot Owner

1707 Riverside Dr Location

Cor. Reese + Riverside Between Cross Streets

Service \_\_\_\_\_ Circuits \_\_\_\_\_

Number of meters

Stores

Apartments

No. of Outlets	Conv. Outlets	No. of Fixtures	Motors	
			Number	H.P.
22		5		

Plan Received \_\_\_\_\_ Date Permit Granted \_\_\_\_\_

O.K. to Cover Inspection Date \_\_\_\_\_

First OK 6-12-54

Final \_\_\_\_\_

Will Paul

Indicate by sketch in space below exact location of proposed building and dimensions, distance from the lot line and same date for existing buildings, if any. If none, so state. Show dimensions of lot. Enter street, house number, tract and lot numbers.

1707 Riverside Dr Street

Reverse

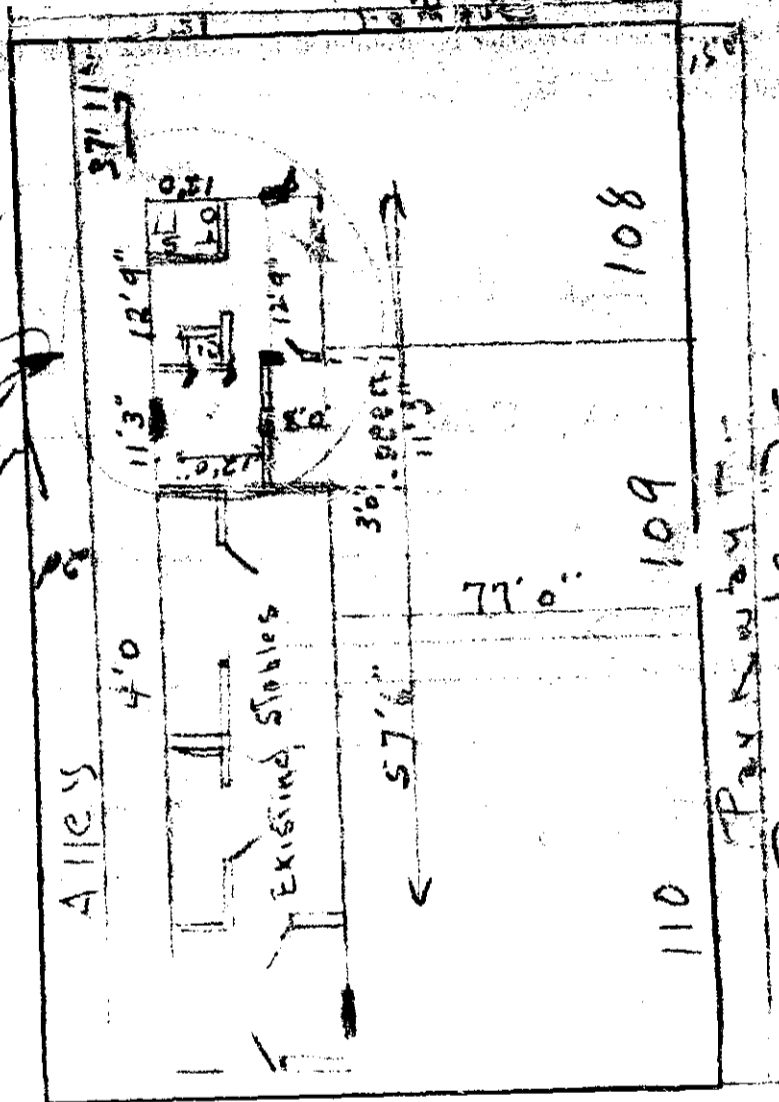

To be removed for  
 temporary  
 for sleeping or cooking  
 at my house

Lot No. 108, 109, 110. Tract 103.63