

CITY OF SAN LUIS OBISPO
BUILDING PERMIT

Business License
 Permit Card
 Street File

Nº 1213

Date July 2, 1964
 Permit Fee \$ 12.00
 Plan Check Fee \$ 0
 Other Fees \$ 0

This permit is issued with the undersigned applicant's agreement and acknowledgement that all work will be done in accordance with City Ordinances, including any special requirements and other applicable laws. This permit becomes invalid if work is not started within 60 days. This permit does not include permission to install electrical, plumbing, sewage or sidewalk facilities.

TOTAL \$ 12.00

DESCRIPTION OF STRUCTURE OR WORK	LOCATION INFORMATION	
Use <u>Carport</u>	No. <u>1491</u> Street <u>Newport</u>	Owner <u>L. E. Walter</u>
Estimated value <u>2,200</u> Units <u>-</u>	Lot <u>1</u> Block <u>358</u> Subdivision <u>Laguna</u>	Address <u>1491 Newport</u>
New <input type="checkbox"/> Addition <input checked="" type="checkbox"/> Alteration <input type="checkbox"/> Repairs <input type="checkbox"/> Move <input type="checkbox"/> Demolish <input type="checkbox"/>	Parcel No. <u>4-401-1</u>	Arch. or Eng. _____
Width _____ Length _____ Height _____ Stories _____	Use zone _____ Fire zone _____ Lot size _____ X _____	Address _____
Foundation _____ Exterior wall _____ Roof _____	Front yd. _____ Side yds. <u>1</u>	Builder <u>Owner</u>
How heated _____ Type _____ Group _____	Read yd. _____ Nearest bldg. _____	Address _____
Garage <input type="checkbox"/> Carport <input type="checkbox"/> <u>X</u> Attached <input type="checkbox"/> Detached <input type="checkbox"/>	Special requirements _____	

J. F. [Signature] City Clerk.

Frank Skiles Inspector of Building.

In accordance with the requirements of Section 3800 of the California Labor Code, I, the undersigned, hereby state with regard to Chapter 9, Division 3 of the Business and Professions Code:

- I have a valid California State Contractor's License in full force and effect with the following classification and license number:
 Classification _____ License No. _____
- I am exempt from these provisions by reason of the following:
 - I am the owner of the property described in this permit application and I am building or improving structures thereon for my own occupancy and not to be offered for sale.
 - The work involved is of a casual, minor or inconsequential nature and will not exceed One Hundred Dollars (\$100.00) for all labor, materials and other items.
 - Exemption is based on the following section of the State Contractors' License Law: Section _____

INSURANCE COVERAGE—Check appropriate box (one must be checked, Sec. 3800 Calif. Labor Code).

- Certificate of workmen's compensation insurance, copy thereof or certificate of consent to self-insure from Director of Industrial Relations, has been filed with the City and is still in effect.
- The permit sought is for one hundred dollars or less.
- I certify that in the performance of the work for which this permit is issued, I shall not employ any person in any manner so as to become subject to the workmen's compensation laws of California. I understand that failure to comply with applicable workmen's compensation laws shall cause revocation of the permit.

Applicant Lawrence E. Walter

APPROVED

Frank Skiles
Building Inspector, City of San Luis Obispo, Calif.

permitted
Inspector.
of the
owed.
approval of any
No changes in
without written
Kamp Wilson
Inspector until
Approval of plans
code violation. (Section 502 J.D.C.)

DATE:

July 2, 1964

*F.C.W.
Permit #1213
July 2, 1964
finalled 10/06/64*

APPROVED

Grant Skelton
Building Inspector, City of San Leandro, Calif.

No changes in
without written
K. P. HILCHY
Inspector until
A approval of plans & work
code violation. (Section 302 U.B.C.)

permitted
Inspector.
to use of the
approved.

DATE: *July 2, 1964*

*NO. 101. SET CAP ON MAIN
20 feet + rd.
property line.

CAR PORT
10'0" x 20'0"
STORAGE
10'0" x 10'0"

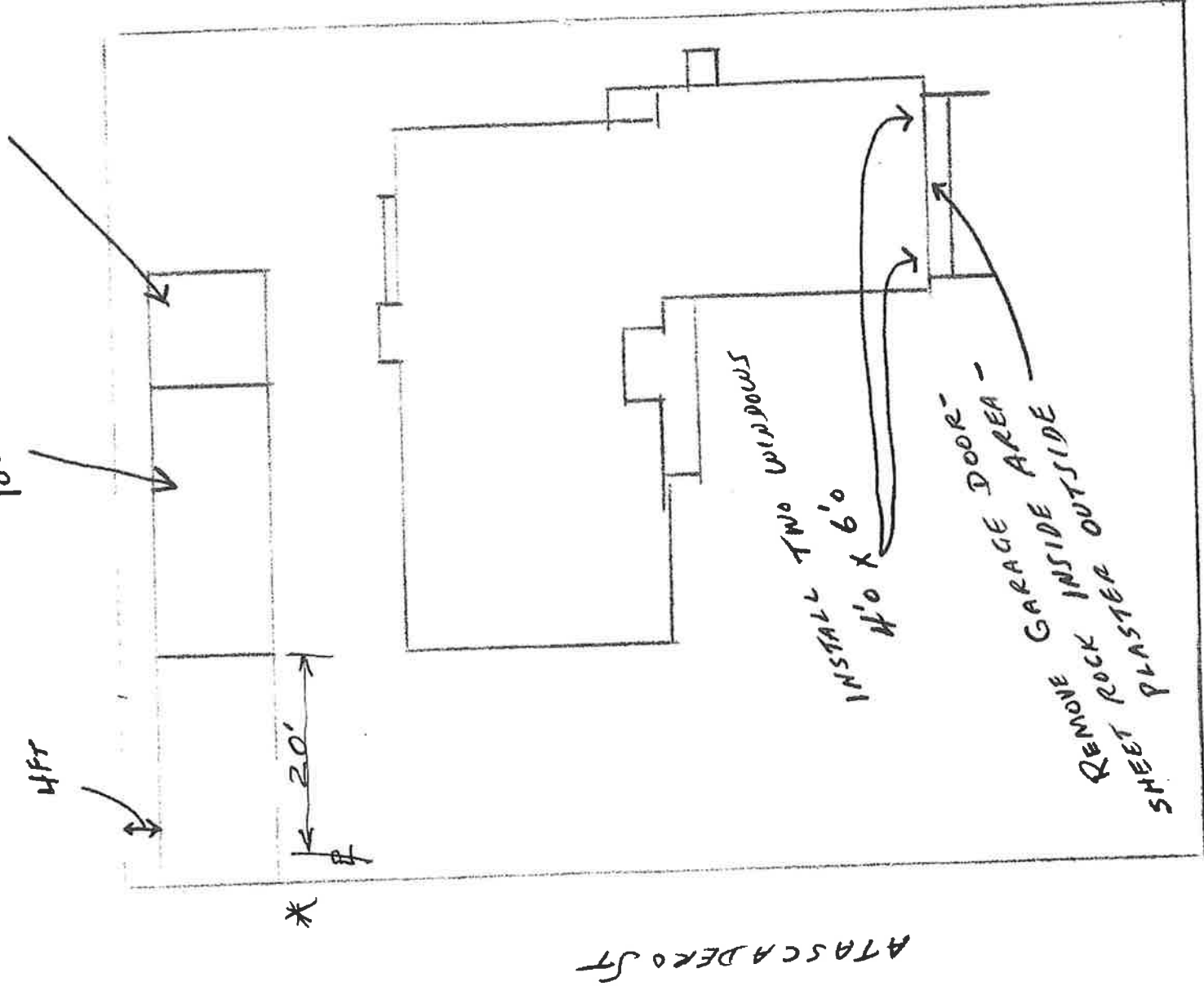

ATASCADERO ST

All work to be done in
accord with City Codes.
JAL 2-1-64 NEWPORT ST

ELECTRICAL
OUTLETS

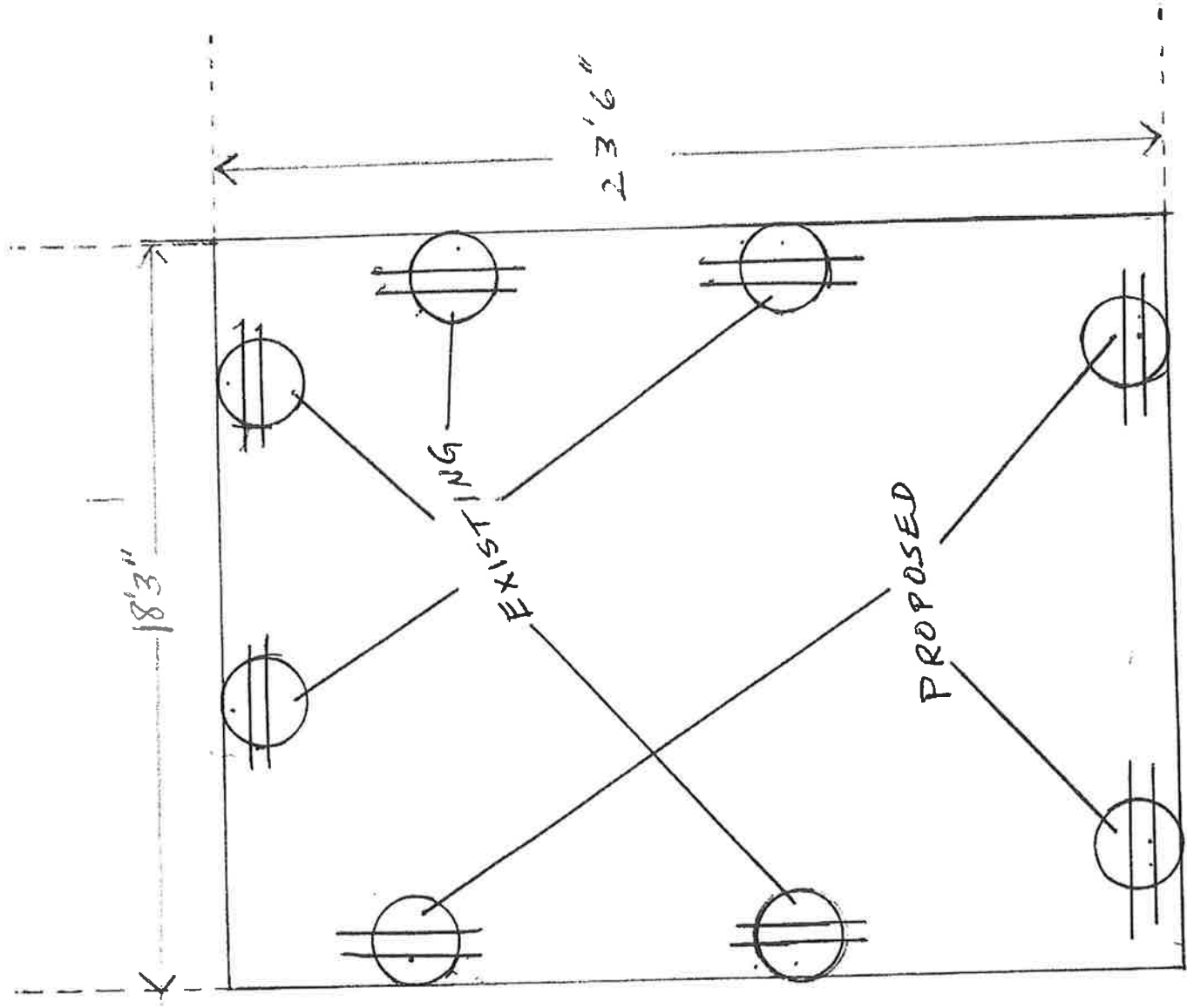

NEWPORT STREET

SCALE $\frac{1}{4}" = 1\text{ FT}$