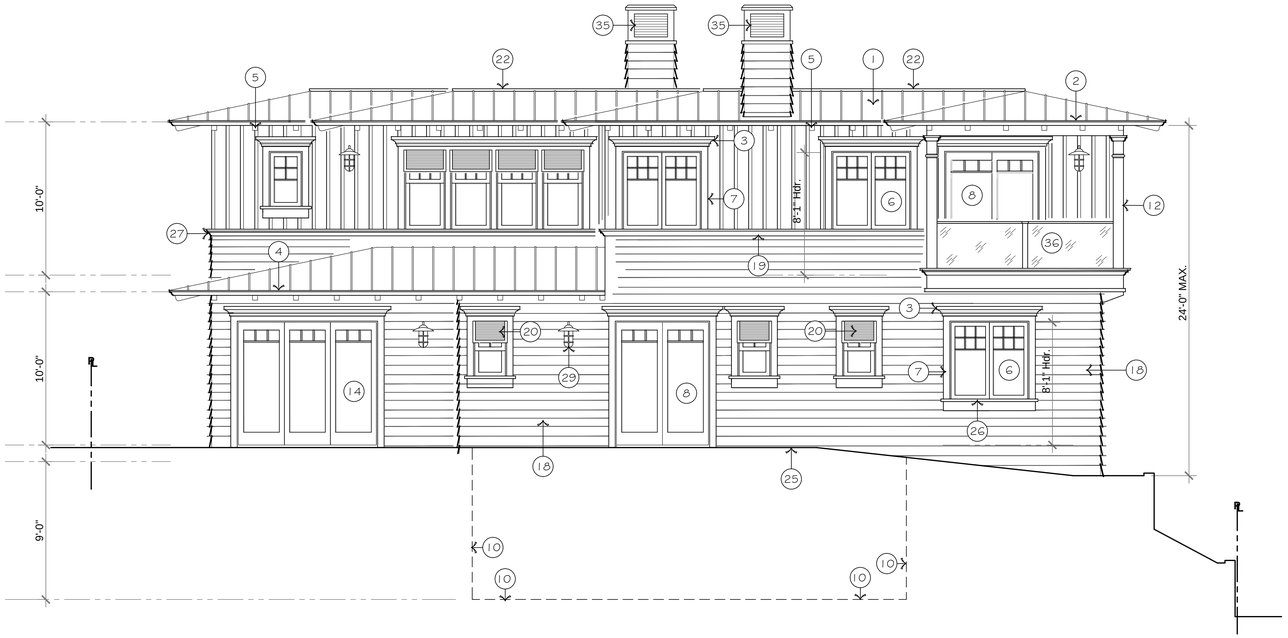

LEFT SIDE EAST ELEVATION

1/4" = 1'-0"

ELEVATION NOTES:

1. Metal roofing w/ zinc coating & 1" standing seam @ 16"Ñ.O.C.
2. Eave detail @ covered deck per 1/A10
3. Crown moulding above window - See 1/A14
4. Eave detail above first floor per 2/A10
5. 4x rafter tails per detail 4/A10
6. Aluminum clad window assembly w/ muntins as shown
7. 2x6 trim/painted around windows per 2/A14
8. Aluminum clad french door assembly
9. Stone veneer per details 7/A13 & 8/A13
10. Outline of floor and wall below grade
11. Entry door w/ glass @ top as shown
12. Square posts w/ 3" cove moulding @ top and 1 ½" horizontal moulding 9" lower per detail 3/A11
13. See detail 7/A14 for jamb between windows
14. Bifolding french doors w/ muntins as shown
15. Deck guardrail per detail 6/A11
16. Sectional roll-up garage door (17'-0" Wide x 8'-0" Tall) w/ remote opener and glass @ top panels as shown
17. Wood guardrail - See detail 8/A11
18. Pre-primed "Artisan" Hardie cement fiber beveled siding w/ 7" exposure
19. Raised shelf @ this area per detail 11/A11
20. Decorative Bermuda shutters
21. Outline of windows below grade
22. See detail 3/A10 for transition to flat roof
23. Reduce chimney width as shown
24. See details 11/A14 & 12/A14 for head & jamb @ garage door
25. Finished grade
26. See details 3/A14 & 4/A14 for typ. window sill detail
27. Horizontal trim per detail 2/A11 w/ 1x3 batts above over Hardie planking
28. See Site Plan for exterior stairs
29. Typ. exterior light fixture
30. See details 5/A14 & 6/A14 for head & jamb @ double hung windows
31. 8" wide x 6" high corbel w/ cut as shown
32. Furr down opening above to 8'-9" w/ cove moulding detail
33. See details 9/A14 & 10/A14 for jamb/head details @ recessed door condition
34. Skylight per detail 10/A11
35. Chimney detail per detail 5/A10
36. Glass guardrail @ deck per detail 7/A11
37. Outline of light well below
38. Wood column per details 4/A11 & 5/A11

VERY IMPORTANT NOTES

Framer and general contractor shall verify exact elevation of highest beam and shall notify architect of this elevation prior to any roof framing. Adjustments may be required with respect to height limit.

1. Parapets, satellite antennae, rails, skylight, and roof equipment must be within the height limit.

2. Provide 2-layers of 15# felt or equivalent over all exterior wall plywood (shear panels).

FRONT NORTH ELEVATION

1/4" = 1'-0"

119 W. TORRANCE BLVD., SUITE 24
REDONDO BEACH, CALIFORNIA 90277
PHONE: (310) 372-5580
FAX: (310) 318-5601

DOUGLAS J. LEACH
ARCHITECT

OWNER: FM, THREE, L.L.C. JOB ADDRESS: 1466 3RD STREET, MANHATTAN BEACH

REVISION

REVISED

PRINTED

1430

A6

OF