

Radon Test

TRC Global Mobility
7270 S 13th Street Suite 201
Oak Creek, WI 53154

11/09/2022
Client File # 17459-2176
FICS File # 3048792

Inspection Address

Bradley Levi
507 Sapphire Street
Redondo Beach, CA 90277

In accordance with your request a Radon Test was conducted on **11/04/2022** at the above captioned property. The following is a summary of the inspector's findings.

RADON INFORMATION	
Placement Date	11/04/2022
Pick-up Date	11/07/2022
By Whom (full name of technician)	ReveAnn Ellrott
Licensing/Certification	100519RMP
Weather Conditions at Placement	Clear
Were closed house conditions maintained?	Yes
Was the test period extended?	No
Are testing devices currently calibrated?	Yes
Device 1 (Type)	CRM5105358
Area placed for Device 1	Middle bedroom
Is a basement present?	No
TESTING RESULTS	
Device Result 1	CRM5105358 0.9 pCi/L

Final / Average Result	0.9 pCi/L The U.S. Environmental Protection Agency (EPA) and the Surgeon General strongly recommend taking further action when the home's radon test results are 4.0 pCi/L or greater.
------------------------	---

If you should have any questions, please do not hesitate to contact me.

Sincerely,

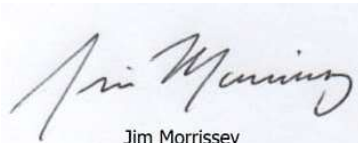
Jim Morrissey
Account Manager

Report Graphing

Radon

Average: 0.9 pCi/l

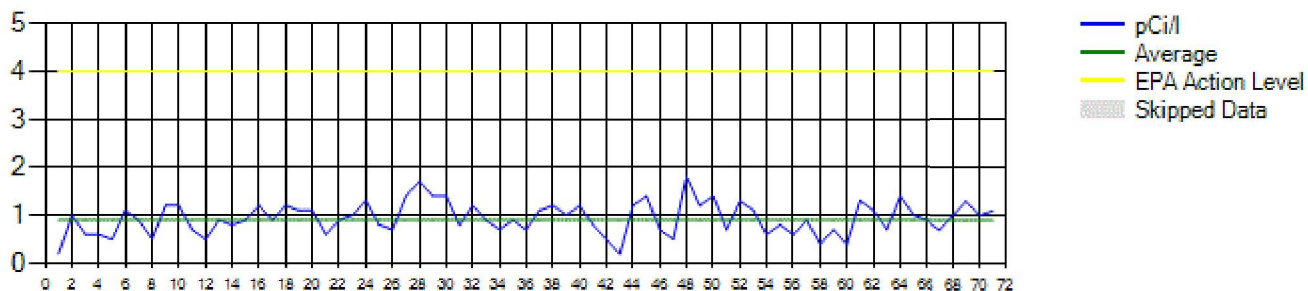

Temperature

Average: 68.2 °F

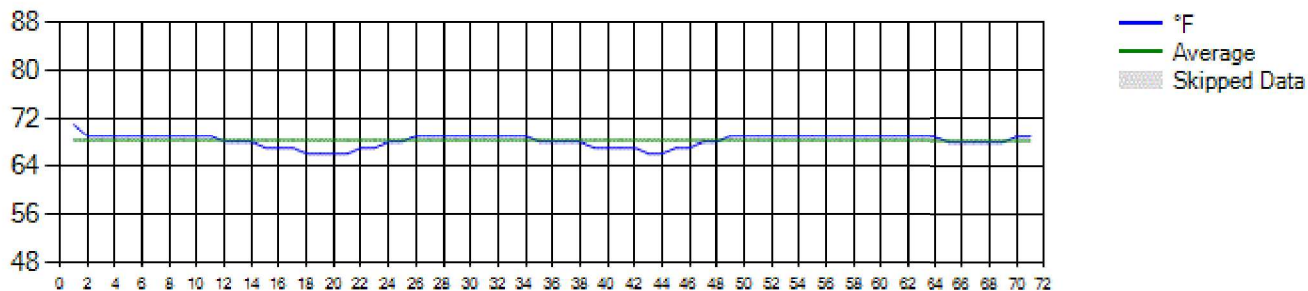

Humidity

Average: 51.0 %

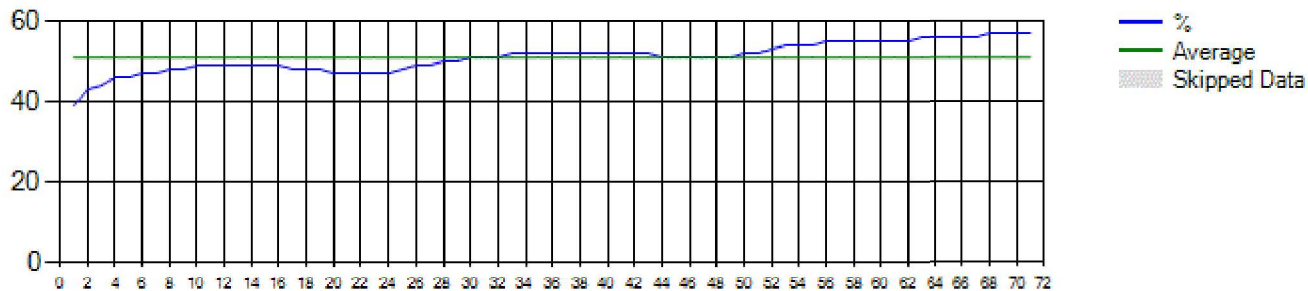

Report Graphing

Barometric Pressure

Average: 29.5 inHG

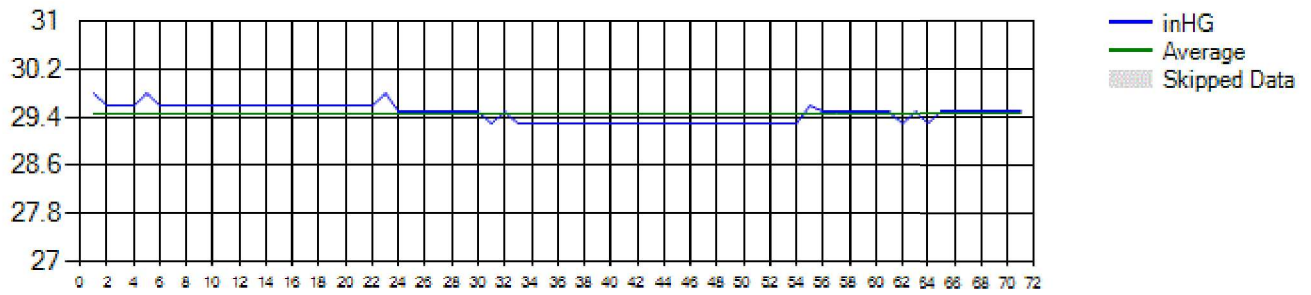

Detailed Hourly Technical Report

Client: Fidelity
Client Address:
City: State: Zip:
Phone: Email:
Test Address: 507 Sapphire St
City: Redondo Beach **State:** CA **Zip:** 90277
Device Location: lower floor middle bed
Weather Conditions: clear

Unit Serial #: CRM5105358

Average Radon Concentration:
(0.9 pCi/l)

Start time: 11/4/2022 1:28:00 PM **Stop time:** 11/7/2022 12:28:00 PM

Total Time: 71 Hours

Calibration Factor: 0.327 CPM/pCi/l

Background: 0.4 pCi/l

Total Radon Count: 1937

License #:

Hour	Radon (pCi/l)	Tilts /	Low Battery	R. Hum. (%)	B. Pres. (inHG)	Temp. (°F)
1	0.2	X		39	29.8	71
2	1.0			43	29.6	69
3	0.6			44	29.6	69
4	0.6			46	29.6	69
5	0.5			46	29.8	69
6	1.1			47	29.6	69
7	0.9			47	29.6	69
8	0.5			48	29.6	69
9	1.2			48	29.6	69
10	1.2			49	29.6	69
11	0.7			49	29.6	69
12	0.5			49	29.6	68
13	0.9			49	29.6	68
14	0.8			49	29.6	68
15	0.9			49	29.6	67
16	1.2			49	29.6	67
17	0.9			48	29.6	67
18	1.2			48	29.6	66
19	1.1			48	29.6	66
20	1.1			47	29.6	66
21	0.6			47	29.6	66

Detailed Hourly Technical Report

22	0.9	47	29.6	67
23	1.0	47	29.8	67
24	1.3	47	29.5	68
25	0.8	48	29.5	68
26	0.7	49	29.5	69
27	1.4	49	29.5	69
28	1.7	50	29.5	69
29	1.4	50	29.5	69
30	1.4	51	29.5	69
31	0.8	51	29.3	69
32	1.2	51	29.5	69
33	0.9	52	29.3	69
34	0.7	52	29.3	69
35	0.9	52	29.3	68
36	0.7	52	29.3	68
37	1.1	52	29.3	68
38	1.2	52	29.3	68
39	1.0	52	29.3	67
40	1.2	52	29.3	67
41	0.8	52	29.3	67
42	0.5	52	29.3	67
43	0.2	52	29.3	66
44	1.2	51	29.3	66
45	1.4	51	29.3	67
46	0.7	51	29.3	67
47	0.5	51	29.3	68
48	1.8	51	29.3	68
49	1.2	51	29.3	69
50	1.4	52	29.3	69
51	0.7	52	29.3	69
52	1.3	53	29.3	69
53	1.1	54	29.3	69
54	0.6	54	29.3	69
55	0.8	54	29.6	69

Detailed Hourly Technical Report

56	0.6	55	29.5	69
57	0.9	55	29.5	69
58	0.4	55	29.5	69
59	0.7	55	29.5	69
60	0.4	55	29.5	69
61	1.3	55	29.5	69
62	1.1	55	29.3	69
63	0.7	56	29.5	69
64	1.4	56	29.3	69
65	1.0	56	29.5	68
66	0.9	56	29.5	68
67	0.7	56	29.5	68
68	1.0	57	29.5	68
69	1.3	57	29.5	68
70	1.0	57	29.5	69
71	1.1	57	29.5	69

Notes: