



**13. STRUCTURE INVENTORY**

(Note: Numeric measurement data in the format "number / number" implies "change in numeric value / total resulting numeric value")

19016 - 20000 - 04596

**14. APPLICATION COMMENTS:**

In the event that any box (i.e. 1-16) is filled to capacity, it is possible that additional information has been captured electronically and could not be printed due to space restrictions. Nevertheless the information printed exceeds that required by section 19825 of the Health and Safety Code of the State of California.

**15. BUILDING RELOCATED FROM:****16. CONTRACTOR, ARCHITECT & ENGINEER NAME****ADDRESS****CLASS****LICENSE #****PHONE #**

(C) LA REMODELING CO

6000 YORK BLVD STE A,

LOS ANGELES, CA 90042

B

932510

(800) 995-2107

**PERMIT EXPIRATION/REFUNDS:** This permit expires two years after the date of the permit issuance. This permit will also expire if no construction work is performed for a continuous period of 180 days (Sec. 98.0602 LAMC). Claims for refund of fees paid must be filed within one year from the date of expiration for permits granted by LADBS (Sec. 22.12 & 22.13 LAMC). The permittee may be entitled to reimbursement of permit fees if the Department fails to conduct an inspection within 60 days of receiving a request for final inspection (HS 17951).

**17. LICENSED CONTRACTOR'S DECLARATION**

I hereby affirm under penalty of perjury that I am licensed under the provisions of Chapter 9 (commencing with Section 7000) of Division 3 of the Business and Professions Code, and my license is in full force and effect. The following applies to B contractors only: I understand the limitations of Section 7057 of the Business and Professional Code related to my ability to take prime contracts or subcontracts involving specialty trades.

License Class: B License No.: 932510 Contractor: LA REMODELING CO

**18. WORKERS' COMPENSATION DECLARATION**

I hereby affirm, under penalty of perjury, one of the following declarations:

- ☐ I have and will maintain a certificate of consent to self insure for workers' compensation, as provided for by Section 3700 of the Labor Code, for the performance of the work for which this permit is issued.
- ☐ I have and will maintain workers' compensation insurance, as required by Section 3700 of the Labor Code, for the performance of the work for which this permit is issued. My workers' compensation insurance carrier and policy number are:

Carrier: STATE COMP. INS. FUNDPolicy Number: 1938083

- ☒ I certify that in the performance of the work for which this permit is issued, I shall not employ any person in any manner so as to become subject to the workers' compensation laws of California, and agree that if I should become subject to the workers' compensation provisions of Section 3700 of the Labor Code, I shall forthwith comply with those provisions.

**WARNING: FAILURE TO SECURE WORKERS' COMPENSATION COVERAGE IS UNLAWFUL, AND SHALL SUBJECT AN EMPLOYER TO CRIMINAL PENALTIES AND CIVIL FINES UP TO ONE HUNDRED THOUSAND DOLLARS (\$100,000), IN ADDITION TO THE COST OF COMPENSATION, DAMAGES AS PROVIDED FOR IN SECTION 3706 OF THE LABOR CODE, INTEREST, AND ATTORNEY'S FEES.**

**19. ASBESTOS REMOVAL DECLARATION / LEAD HAZARD WARNING**

I certify that notification of asbestos removal is either not applicable or has been submitted to the AQMD or EPA as per section 19827.5 of the Health and Safety Code. Information is available at (909) 396-2336 and the notification form at [www.aqmd.gov](http://www.aqmd.gov). Lead safe construction practices are required when doing repairs that disturb paint in pre-1978 buildings due to the presence of lead per section 6716 and 6717 of the Labor Code. Information is available at Health Services for LA County at (800) 524-5323 or the State of California at (800) 597-5323 or [www.dhs.ca.gov/childlead](http://www.dhs.ca.gov/childlead).

**20. CONSTRUCTION LENDING AGENCY DECLARATION**

I hereby affirm under penalty of perjury that there is a construction lending agency for the performance of the work for which this permit is issued (Sec. 3097, Civil Code).

Lender's Name (If Any): \_\_\_\_\_ Lender's Address: \_\_\_\_\_

**21. FINAL DECLARATION**

I certify that I have read this application **INCLUDING THE ABOVE DECLARATIONS** and state that the above information **INCLUDING THE ABOVE DECLARATIONS** is correct. I agree to comply with all city and county ordinances and state laws relating to building construction, and hereby authorize representatives of this city to enter upon the above-mentioned property for inspection purposes. I realize that this permit is an application for inspection and that it does not approve or authorize the work specified herein, and it does not authorize or permit any violation or failure to comply with any applicable law. Furthermore, neither the City of Los Angeles nor any board, department officer, or employee thereof, make any warranty, nor shall be responsible for the performance or results of any work described herein, nor the condition of the property nor the soil upon which such work is performed. I further affirm under penalty of perjury, that the proposed work will not destroy or unreasonably interfere with any access or utility easement belonging to others and located on my property, but in the event such work does destroy or unreasonably interfere with such easement, a substitute easement(s) satisfactory to the holder(s) of the easement will be provided (Sec. 91.0106.4.3.4 LAMC).

**By signing below, I certify that:**

- (1) I accept all the declarations above namely the Licensed Contractor's Declaration, Workers' Compensation Declaration, Asbestos Removal Declaration / Lead Hazard Warning, Construction Lending Agency Declaration, and Final Declaration; and
- (2) This permit is being obtained with the consent of the legal owner of the property.

Print Name: DANIEL GARCIASign: Date: 02/19/2019☐ Contractor☒ Authorized Agent

11337 W Nebraska Ave #301



Permit #:

19016 - 20000 - 03878

Plan Check #: B19VN02132

Printed: 02/12/19 02:40 PM

Event Code:

Bldg-Alter/Repair GREEN - NONE Apartment Plan Check at Counter Plan Check	City of Los Angeles - Department of Building and Safety <b>APPLICATION FOR BUILDING PERMIT AND CERTIFICATE OF OCCUPANCY</b>	Issued on: 02/12/2019 Last Status: Issued Status Date: 02/12/2019
--	--	---

1. TRACT	BLOCK	LOT(s)	ARB	COUNTY MAP REF #	PARCEL ID # (PIN #)	2. ASSESSOR PARCEL #
TR 36985-C		LT 1		M B 952-97/98	126B149 320	4261 - 017 - ***

<b>3. PARCEL INFORMATION</b>	
Area Planning Commission - West Los Angeles LADBS Branch Office - WLA Council District - 11 Certified Neighborhood Council - West Los Angeles Sawtelle Community Plan Area - West Los Angeles	Census Tract - 2673.00 District Map - 126B149 Energy Zone - 6 Methane Hazard Site - Methane Buffer Zone Near Source Zone Distance - .4 School Within 500 Foot Radius - YES Thomas Brothers Map Grid - 632-A5
ZONES(S): R3-1	

<b>4. DOCUMENTS</b>			
ZI - ZI-1022	ORD - ORD-153433	ORD - ORD-171492	CPC - CPC-2014-1457-SP
ZI - ZI-2427 FWY Adj Advisory Notice for Se	ORD - ORD-163205	CPC - CPC-1961-12189	CPC - CPC-2017-3647-ZC
ZI - ZI-2452 Transit Priority Area in the Cit	ORD - ORD-166311-SA380	CPC - CPC-1986-825-GPC	CPC - CPC-28480
ORD - ORD-120410	ORD - ORD-171227	CPC - CPC-2005-8252-CA	AFF - AFF-47244

<b>5. CHECKLIST ITEMS</b>
---------------------------

<b>6. PROPERTY OWNER, TENANT, APPLICANT INFORMATION</b>	For Cashier's Use Only	W/O #: 91603878
Owner(s): HAN, JINO 11337 NEBRASKA AVE UNIT 301, LOS ANGELES CA 90025 -- Tenant:  Applicant: (Relationship: Agent for Contractor) DANIEL GARCIA - -- (626) 279-5657		

<b>7. EXISTING USE</b>	<b>PROPOSED USE</b>
(35) Condo-Single Family	

<b>8. DESCRIPTION OF WORK</b>
INTERIOR REMODEL TO THE (E) WALK IN CLOSET AND BATHROOM

<b>9. # Bldgs on Site &amp; Use:</b>
--------------------------------------

<b>10. APPLICATION PROCESSING INFORMATION</b>	
BLDG. PC By: Johnny Wu OK for Cashier: Sella Benyamin Signature:	DAS PC By: Coord. OK: Date: 02/12/2019

<b>11. PROJECT VALUATION</b>	
Permit Valuation: \$2,000	PC Valuation:
Sewer Cap ID:	Total Bond(s) Due:

<b>12. ATTACHMENTS</b>
Plot Plan

For inspection requests, call toll-free (888) LA4BUILD (524-2845). Outside LA County, call (213) 482-0000 or request inspections via <a href="http://www.ladbs.org">www.ladbs.org</a> . To speak to a Call Center agent, call 311. Outside LA County, call (213) 473-3231.
--

VN SELV 201152736 2/12/2019 2:40:11 PM

BUILDING PERMIT COMM	\$130.00
BUILDING PLAN CHECK	\$0.00
EI RESIDENTIAL	\$0.50
DEV SERV CENTER SURCH	\$3.92
SYSTEMS DEVT FEE	\$7.83
CITY PLANNING SURCH	\$7.80
MISCELLANEOUS	\$10.00
PLANNING GEN PLAN MAINT SURCH	\$9.10
CA BLDG STD COMMISSION SURCHARGE	\$1.00
BUILDING PLAN CHECK	\$0.00
LINKAGE FEE	\$0.00

Sub Total: \$170.15

Permit #: 190162000003878  
Building Card #: 2019VN87144  
Receipt #: 0201603487



\* P 1 9 0 1 6 2 0 0 0 0 0 3 8 7 8 F N \*

**13. STRUCTURE INVENTORY**

(Note: Numeric measurement data in the format "number / number" implies "change in numeric value / total resulting numeric value")

**19016 - 20000 - 03878****14. APPLICATION COMMENTS:**

Linkage Fee Exempt: Not a Development Project

In the event that any box (i.e. 1-16) is filled to capacity, it is possible that additional information has been captured electronically and could not be printed due to space restrictions. Nevertheless the information printed exceeds that required by section 19825 of the Health and Safety Code of the State of California.

**15. BUILDING RELOCATED FROM:****16. CONTRACTOR, ARCHITECT & ENGINEER NAME****ADDRESS****CLASS****LICENSE #****PHONE #**

(C) LA REMODELING CO

6000 YORK BLVD STE A,

LOS ANGELES, CA 90042

B

932510

(800) 995-2107

(E) WU,, HAROLD PING-HUNG

1168 SAN GABRIEL BLVD NO N,

ROSEMEAD, CA 91770

C35693

**PERMIT EXPIRATION/REFUNDS:** This permit expires two years after the date of the permit issuance. This permit will also expire if no construction work is performed for a continuous period of 180 days (Sec. 98.0602 LAMC). Claims for refund of fees paid must be filed within one year from the date of expiration for permits granted by LADBS (Sec. 22.12 & 22.13 LAMC). The permittee may be entitled to reimbursement of permit fees if the Department fails to conduct an inspection within 60 days of receiving a request for final inspection (HS 17951).

**17. LICENSED CONTRACTOR'S DECLARATION**

I hereby affirm under penalty of perjury that I am licensed under the provisions of Chapter 9 (commencing with Section 7000) of Division 3 of the Business and Professions Code, and my license is in full force and effect. The following applies to B contractors only: I understand the limitations of Section 7057 of the Business and Professional Code related to my ability to take prime contracts or subcontracts involving specialty trades.

License Class: **B** License No.: **932510** Contractor: **LA REMODELING CO****18. WORKERS' COMPENSATION DECLARATION**

I hereby affirm, under penalty of perjury, one of the following declarations:

- ☐ I have and will maintain a certificate of consent to self insure for workers' compensation, as provided for by Section 3700 of the Labor Code, for the performance of the work for which this permit is issued.
- ☐ I have and will maintain workers' compensation insurance, as required by Section 3700 of the Labor Code, for the performance of the work for which this permit is issued. My workers' compensation insurance carrier and policy number are:

Carrier: **STATE COMP. INS. FUND** Policy Number: **1938083**

- ☒ I certify that in the performance of the work for which this permit is issued, I shall not employ any person in any manner so as to become subject to the workers' compensation laws of California, and agree that if I should become subject to the workers' compensation provisions of Section 3700 of the Labor Code, I shall forthwith comply with those provisions.

**WARNING: FAILURE TO SECURE WORKERS' COMPENSATION COVERAGE IS UNLAWFUL, AND SHALL SUBJECT AN EMPLOYER TO CRIMINAL PENALTIES AND CIVIL FINES UP TO ONE HUNDRED THOUSAND DOLLARS (\$100,000), IN ADDITION TO THE COST OF COMPENSATION, DAMAGES AS PROVIDED FOR IN SECTION 3706 OF THE LABOR CODE, INTEREST, AND ATTORNEY'S FEES.**

**19. ASBESTOS REMOVAL DECLARATION / LEAD HAZARD WARNING**

I certify that notification of asbestos removal is either not applicable or has been submitted to the AQMD or EPA as per section 19827.5 of the Health and Safety Code. Information is available at (909) 396-2336 and the notification form at [www.aqmd.gov](http://www.aqmd.gov). Lead safe construction practices are required when doing repairs that disturb paint in pre-1978 buildings due to the presence of lead per section 6716 and 6717 of the Labor Code. Information is available at Health Services for LA County at (800) 524-5323 or the State of California at (800) 597-5323 or [www.dhs.ca.gov/childlead](http://www.dhs.ca.gov/childlead).

**20. CONSTRUCTION LENDING AGENCY DECLARATION**

I hereby affirm under penalty of perjury that there is a construction lending agency for the performance of the work for which this permit is issued (Sec. 3097, Civil Code).

Lender's Name (If Any): \_\_\_\_\_ Lender's Address: \_\_\_\_\_

**21. FINAL DECLARATION**

I certify that I have read this application **INCLUDING THE ABOVE DECLARATIONS** and state that the above information **INCLUDING THE ABOVE DECLARATIONS** is correct. I agree to comply with all city and county ordinances and state laws relating to building construction, and hereby authorize representatives of this city to enter upon the above-mentioned property for inspection purposes. I realize that this permit is an application for inspection and that it does not approve or authorize the work specified herein, and it does not authorize or permit any violation or failure to comply with any applicable law. Furthermore, neither the City of Los Angeles nor any board, department officer, or employee thereof, make any warranty, nor shall be responsible for the performance or results of any work described herein, nor the condition of the property nor the soil upon which such work is performed. I further affirm under penalty of perjury, that the proposed work will not destroy or unreasonably interfere with any access or utility easement belonging to others and located on my property, but in the event such work does destroy or unreasonably interfere with such easement, a substitute easement(s) satisfactory to the holder(s) of the easement will be provided (Sec. 91.0106.4.3.4 LAMC).

**By signing below, I certify that:**

- (1) I accept all the declarations above namely the Licensed Contractor's Declaration, Workers' Compensation Declaration, Asbestos Removal Declaration / Lead Hazard Warning, Construction Lending Agency Declaration, and Final Declaration; and
- (2) This permit is being obtained with the consent of the legal owner of the property.

Print Name: **DANIEL GARCIA**Sign: Date: **02/12/2019**☐ Contractor☒ Authorized Agent

Bldg-Alter/Repair	City of Los Angeles - Department of Building and Safety	Plan Check #: B19VN02132
Apartment		Initiating Office: VAN NUYS
Plan Check		Printed on: 02/11/19 11:20:34

PLOT PLAN ATTACHMENT

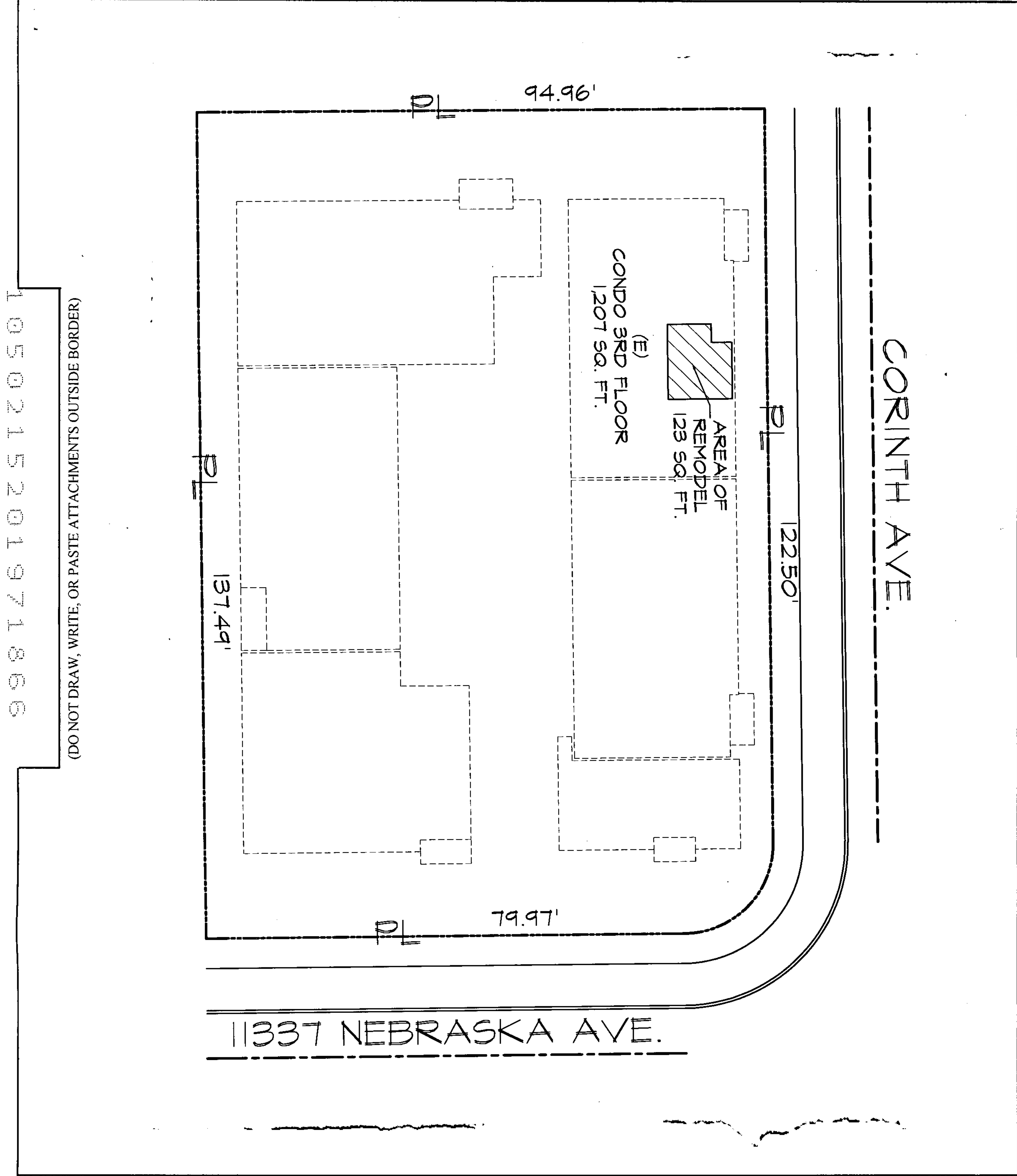

11337 W Nebraska Ave #301

Permit #:  
Plan Check #: B15VN06631  
Event Code:

15016 - 20000 - 10684

Printed: 05/22/15 02:43 PM

Bldg-Alter/Repair  
Apartment  
Plan Check at Counter  
Plan CheckCity of Los Angeles - Department of Building and Safety  
**APPLICATION FOR BUILDING PERMIT  
AND CERTIFICATE OF OCCUPANCY**Issued on: 05/22/2015  
Last Status: Issued  
Status Date: 05/22/2015

1. TRACT	BLOCK	LOT(s)	ARB	COUNTY MAP REF#	PARCEL ID # (PIN#)	2. ASSESSOR PARCEL#
TR 36985-C		LT 1		M B 952-97/98	126B149 320	4261 - 017 - ***

**3. PARCEL INFORMATION**

Area Planning Commission - West Los Angeles	Census Tract - 2673.00	School Within 500 Foot Radius - YES
LADBS Branch Office - WLA	District Map - 126B149	Thomas Brothers Map Grid - 632-A5
Council District - 11	Energy Zone - 6	
Certified Neighborhood Council - West Los Angeles	Methane Hazard Site - Methane Buffer Zone	
Community Plan Area - West Los Angeles	Near Source Zone Distance - .4	

ZONES(S): R3-1

**4. DOCUMENTS**

ZI - ZI-1022	ORD - ORD-153433	ORD - ORD-171492	CPC - CPC-28480
ZI - ZI-2427 FWY Adj Advisory Notice for Se	ORD - ORD-163205	CPC - CPC-12189	AFF - AFF-47244
SPA - West LA Transportation Improvement a	ORD - ORD-166311-SA380	CPC - CPC-1986-825-GPC	
ORD - ORD-120410	ORD - ORD-171227	CPC - CPC-2005-8252-CA	

**5. CHECKLIST ITEMS**Permit Flag - Not a Fire Life Safety Project  
Std. Work Descr - Seismic Gas Shut Off Valve**6. PROPERTY OWNER, TENANT, APPLICANT INFORMATION**Owner(s):  
MCLEOD, BRENT AND TAMMY TRS  
11337 NEBRASKA AVE UNIT 301, LOS ANGELES CA 90025 --  
Tenant:  
  
Applicant: (Relationship: Agent for Contractor)  
RAZ -  
-- (818) 448-1355

For Cashier's Use Only

W/O #: 51610684

**7. EXISTING USE**

(35) Condo-Multi Family

**PROPOSED USE****8. DESCRIPTION OF WORK**

REMOVE A WALL BETWEEN KITCHEN &amp; LIVING RM, AND KITCHEN &amp; DINING RM. THIS PERMIT TO INCLUDE KITCHEN REMODEL.

**9. # Bldgs on Site & Use:****10. APPLICATION PROCESSING INFORMATION**BLDG. PC By: Hayato Tsuchiya  
OK for Cashier: Hayato Tsuchiya  
Signature:  Date: 05/22/2015  
DAS PC By:  
Coord. OK:**11. PROJECT VALUATION**

Final Fee Period

Permit Valuation: \$12,000 PC Valuation:

Sewer Cap ID: Total Bond(s) Due:

**12. ATTACHMENTS**

Plot Plan

For inspection requests, call toll-free (888) LA4BUILD (524-2845). Outside LA County, call (213) 482-0000 or request inspections via [www.ladbs.org](http://www.ladbs.org). To speak to a Call Center agent, call 311. Outside LA County, call (213) 473-3231.

VN 0007 201058332 5/22/2015 2:43:29 PM	
BUILDING PERMIT COMM	\$190.00
BUILDING PLAN CHECK	\$0.00
EI RESIDENTIAL	\$1.56
ONE STOP SURCH	\$3.83
SYSTEMS DEVT FEE	\$11.49
CITY PLANNING SURCH	\$11.40
MISCELLANEOUS	\$10.00
PLANNING GEN PLAN MAINT SURCH	\$9.50
CA BLDG STD COMMISSION SURCHARGE	\$1.00
BUILDING PLAN CHECK	\$0.00

Sub Total: \$238.78

Permit #: 150162000010684  
Building Card #: 2015VN96634  
Receipt #: 0201224348

\* P 1 5 0 1 6 2 0 0 0 0 1 0 6 8 4 F N \*

**13. STRUCTURE INVENTORY**

(Note: Numeric measurement data in the format "number / number" implies "change in numeric value / total resulting numeric value")

15016 - 20000 - 10684

**14. APPLICATION COMMENTS:**

\*\* Approved Seismic Gas Shut-Off Valve may be required. \*\* PER ENGR OF RECORD, THE WALL BEING REMOVED UNDER THIS PERMIT IS NOT A 'SHEARWALL' AS STATED ON THE PLAN.

In the event that any box (i.e. 1-16) is filled to capacity, it is possible that additional information has been captured electronically and could not be printed due to space restrictions. Nevertheless the information printed exceeds that required by section 19825 of the Health and Safety Code of the State of California.

**15. BUILDING RELOCATED FROM:****16. CONTRACTOR, ARCHITECT & ENGINEER NAME****ADDRESS****CLASS****LICENSE #****PHONE #**

(C) MR FIX INC

6000 YORK BLVD STE A,

LOS ANGELES, CA 90042

B

932510

(800) 995-2107

(E) WU, HAROLD PING-HUNG

1168 SAN GABRIEL BLVD NO-N,

ROSEMEAD, CA 91770

C35693

**PERMIT EXPIRATION/REFUNDS:** This permit expires two years after the date of the permit issuance. This permit will also expire if no construction work is performed for a continuous period of 180 days (Sec. 98.0602 LAMC). Claims for refund of fees paid must be filed within one year from the date of expiration for permits granted by LADBS (Sec. 22.12 & 22.13 LAMC). The permittee may be entitled to reimbursement of permit fees if the Department fails to conduct an inspection within 60 days of receiving a request for final inspection (HS 17951).

**17. LICENSED CONTRACTOR'S DECLARATION**

I hereby affirm under penalty of perjury that I am licensed under the provisions of Chapter 9 (commencing with Section 7000) of Division 3 of the Business and Professions Code, and my license is in full force and effect. The following applies to B contractors only: I understand the limitations of Section 7057 of the Business and Professional Code related to my ability to take prime contracts or subcontracts involving specialty trades.

License Class: **B** License No.: **932510** Contractor: **MR FIX INC**

**18. WORKERS' COMPENSATION DECLARATION**

I hereby affirm, under penalty of perjury, one of the following declarations:

☐ I have and will maintain a certificate of consent to self insure for workers' compensation, as provided for by Section 3700 of the Labor Code, for the performance of the work for which this permit is issued.

☒ I have and will maintain workers' compensation insurance, as required by Section 3700 of the Labor Code, for the performance of the work for which this permit is issued. My workers' compensation insurance carrier and policy number are:

Carrier: **STATE COMP. INS. FUND**Policy Number: **1938083**

☐ I certify that in the performance of the work for which this permit is issued, I shall not employ any person in any manner so as to become subject to the workers' compensation laws of California, and agree that if I should become subject to the workers' compensation provisions of Section 3700 of the Labor Code, I shall forthwith comply with those provisions.

**WARNING: FAILURE TO SECURE WORKERS' COMPENSATION COVERAGE IS UNLAWFUL, AND SHALL SUBJECT AN EMPLOYER TO CRIMINAL PENALTIES AND CIVIL FINES UP TO ONE HUNDRED THOUSAND DOLLARS (\$100,000), IN ADDITION TO THE COST OF COMPENSATION, DAMAGES AS PROVIDED FOR IN SECTION 3706 OF THE LABOR CODE, INTEREST, AND ATTORNEY'S FEES.**

**19. ASBESTOS REMOVAL DECLARATION / LEAD HAZARD WARNING**

I certify that notification of asbestos removal is either not applicable or has been submitted to the AQMD or EPA as per section 19827.5 of the Health and Safety Code. Information is available at (909) 396-2336 and the notification form at [www.aqmd.gov](http://www.aqmd.gov). Lead safe construction practices are required when doing repairs that disturb paint in pre-1978 buildings due to the presence of lead per section 6716 and 6717 of the Labor Code. Information is available at Health Services for LA County at (800) 524-5323 or the State of California at (800) 597-5323 or [www.dhs.ca.gov/childlead](http://www.dhs.ca.gov/childlead).

**20. CONSTRUCTION LENDING AGENCY DECLARATION**

I hereby affirm under penalty of perjury that there is a construction lending agency for the performance of the work for which this permit is issued (Sec. 3097, Civil Code).

Lender's Name (If Any): \_\_\_\_\_ Lender's Address: \_\_\_\_\_

**21. FINAL DECLARATION**

I certify that I have read this application **INCLUDING THE ABOVE DECLARATIONS** and state that the above information **INCLUDING THE ABOVE DECLARATIONS** is correct. I agree to comply with all city and county ordinances and state laws relating to building construction, and hereby authorize representatives of this city to enter upon the above-mentioned property for inspection purposes. I realize that this permit is an application for inspection and that it does not approve or authorize the work specified herein, and it does not authorize or permit any violation or failure to comply with any applicable law. Furthermore, neither the City of Los Angeles nor any board, department officer, or employee thereof, make any warranty, nor shall be responsible for the performance or results of any work described herein, nor the condition of the property nor the soil upon which such work is performed. I further affirm under penalty of perjury, that the proposed work will not destroy or unreasonably interfere with any access or utility easement belonging to others and located on my property, but in the event such work does destroy or unreasonably interfere with such easement, a substitute easement(s) satisfactory to the holder(s) of the easement will be provided (Sec. 91.0106.4.3.4 LAMC).

**By signing below, I certify that:**

- (1) I accept all the declarations above namely the Licensed Contractor's Declaration, Workers' Compensation Declaration, Asbestos Removal Declaration / Lead Hazard Warning, Construction Lending Agency Declaration, and Final Declaration; and
- (2) This permit is being obtained with the consent of the legal owner of the property.

Print Name: **RAZGRINBAUM**

Sign: \_\_\_\_\_

Date: **05/22/2015**

Contractor



Authorized Agent

Bldg-Alter/Repair  
Apartment  
Plan Check

City of Los Angeles - Department of Building and Safety

Plan Check #: B15VN06631  
Initiating Office: VAN NUYS  
Printed on: 05/22/15 14:08:38

PLOT PLAN ATTACHMENT

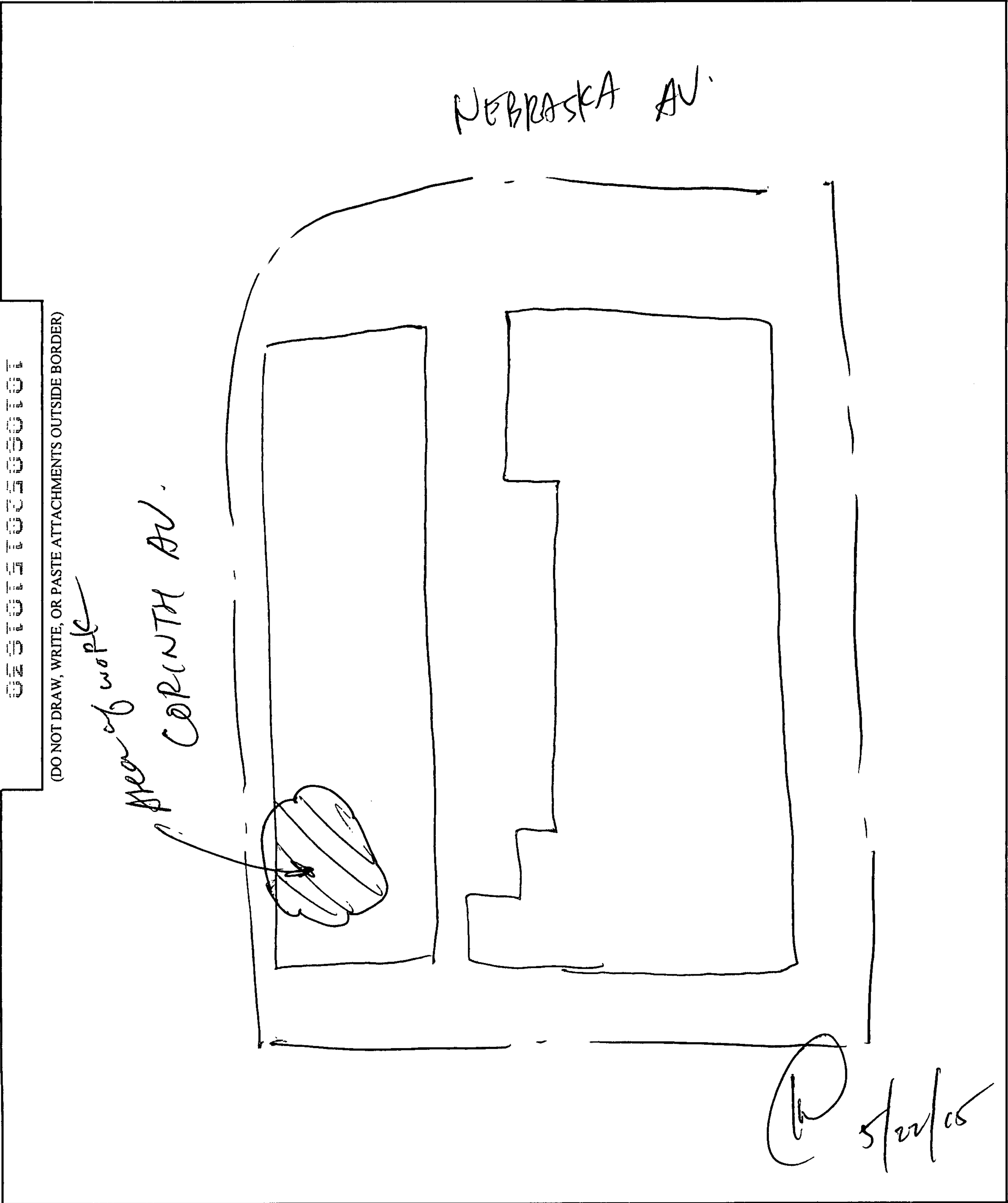

0251014103400101

(DO NOT DRAW, WRITE, OR PASTE ATTACHMENTS OUTSIDE BORDER)

11337 W Nebraska Ave No 301



Permit #:

15044 - 90000 - 08083

Plan Check #:

Printed: 08/10/15 02:12 PM

Event Code:

HVAC Apartment Express Permit No Plan Check	City of Los Angeles - Department of Building and Safety <b>APPLICATION FOR HVAC PLAN CHECK AND INSPECTION</b>	Issued On: 08/10/2015 Last Status: Issued Status Date: 08/10/2015
--	--	---

<b>1. PROPERTY OWNER</b>			
MCLEOD, BRENT AND TAMMY TRS	11337 NEBRASKA AVE UNIT	LOS ANGELES CA 90025	
<b>2. APPLICANT INFORMATION</b> (Relationship: Net Applicant)			
JAMES NAHIKIAN	5710 5710 CRESCENT PARK E	PLAYA VISTA, CA 90094	(310) 489-7977
<b>3. TENANT INFORMATION</b>			

<b>4. CONTRACTOR, ARCHITECT, &amp; ENGINEER NAME</b>	<b>ADDRESS</b>	<b>CLASS</b>	<b>LICENSE #</b>	<b>PHONE #</b>
(C) ALPHA HEATING & AIR	5710 CRESCENT PLAYA VISTA, CA 90094	C20	711227	(310) 489-7977

<b>5. APPLICATION COMMENTS</b> Structural plan check is required for new or replaced equipment weighing 400 lbs. or more when supported by a building and in case of a replacement, the new equipment exceeds the weight of the old one. LAMC Section 91.1632. E-Permit paid by credit card, fax number-> (310)618-2044.	<b>6. DESCRIPTION OF WORK</b> 2 Air in/out
---	---

<b>7. CHECKLIST ITEMS:</b>
----------------------------

<b>8. COUNCIL DISTRICT:</b> 11
--------------------------------

<b>9. APPLICATION PROCESSING INFORMATION</b>  Plan Check By:  OK for Cashier:  Signature:_____ Date:_____
---

For inspection requests, call toll-free (888) LA4BUILD (524-2845). Outside LA County, call (213) 473-3231 or request inspections via [www.ladbs.org](http://www.ladbs.org). To speak to a Call Center agent, call 311 or (866) 4LACITY (452-2489). Outside LA County, call (213) 473-3231.

**For Cashier's Use Only** **W/O #: 54408083**

<b>NOTICE:</b> The work included in this permit shall not be construed as establishing the legal number of dwelling units or guest rooms. That number is established by a Building Permit or a Certificate of Occupancy. In the event that any box (i.e. 1-10) is filled to its capacity, it is possible that additional information has been captured electronically and could not be printed due to space restrictions. Nevertheless, the information printed exceeds that required by Section 19825 of the Health and Safety Code of the State of California.
---

<b>10. FEE INFORMATION</b>	
<b>Inspection Fee Period</b>	
Permit Fee: 97.20	
INSPECTION TOTAL HVAC	97.20
Permit Total	97.20
Permit Fee Subtotal HVAC	90.00
Permit One Stop Surcharge	1.80
Permit Sys. Development Surcharge	5.40
Permit Issuing Fee	0.00

Payment Date: 08/10/15  
Receipt No: ON95144  
Amount: \$97.20

11337 W Nebraska Ave No 301  
15044 - 90000 - 08083

11. FEE ITEM INFORMATION

COMPRESSOR

AC <= 25 HP (1) 24.00

SYSTEM COMPONENTS

Air Handling Unit (1) 24.00 Air Inlet/Outlet (2) 10.00

**PERMIT EXPIRATION/REFUNDS :** This permit expires two years after the date of the permit issuance. This permit will also expire if no construction work is performed for a continuous period of 180 days (Sec. 98.0602 LAMC). Claims for refund of fees paid must be filed within one year from the date of expiration for permits granted by LADBS (Sec. 22.12 & 22.13 LAMC). The permittee may be entitled to reimbursement of permit fees if the Department fails to conduct an inspection within 60 days of receiving a request for final inspection (HS 17951).

12. LICENSED CONTRACTOR'S DECLARATION

I hereby affirm under penalty of perjury that I am licensed under the provisions of Chapter 9 (commencing with Section 7000) of Division 3 of the Business and Professions Code, and my license is in full force and effect. The following applies to B contractors only: I understand the limitations of Section 7057 of the Business and Professional Code related to my ability to take prime contracts or subcontracts involving specialty trades.

License Class: **C20** License No.: **711227** Contractor: **ALPHA HEATING & AIR CONDITIONING**

13. WORKERS' COMPENSATION DECLARATION

I hereby affirm, under penalty of perjury, one of the following declarations:

☐ I have and will maintain a certificate of consent to self insure for workers' compensation, as provided for by Section 3700 of the Labor Code, for the performance of the work for which this permit is issued.

☒ I have and will maintain workers' compensation insurance, as required by Section 3700 of the Labor Code, for the performance of the work for which this permit is issued. My workers' compensation insurance carrier and policy number are:

Carrier: **NORGUARD INSURANCE COMPANY** Policy Number: **NAWC633793**

☐ I certify that in the performance of the work for which this permit is issued, I shall not employ any person in any manner so as to become subject to the workers' compensation laws of California, and agree that if I should become subject to the workers' compensation provisions of Section 3700 of the Labor Code, I shall forthwith comply with those provisions.

WARNING: FAILURE TO SECURE WORKERS' COMPENSATION COVERAGE IS UNLAWFUL, AND SHALL SUBJECT AN EMPLOYER TO CRIMINAL PENALTIES AND CIVIL FINES UP TO ONE HUNDRED THOUSAND DOLLARS (\$100,000), IN ADDITION TO THE COST OF COMPENSATION, DAMAGES AS PROVIDED FOR IN SECTION 3706 OF THE LABOR CODE, INTEREST, AND ATTORNEY'S FEES.

14. ASBESTOS REMOVAL DECLARATION / LEAD HAZARD WARNING

I certify that notification of asbestos removal is either not applicable or has been submitted to the AQMD or EPA as per section 19827.5 of the Health and Safety Code. Information is available at Lead safe construction practices are required when doing repairs that disturb paint in pre-1978 buildings due to the presence of lead [www.aqmd.gov](http://www.aqmd.gov) (909) 396-2336 and the notification form at per section 6716 and 6717 of the Labor Code. Information is available at Health Services for LA County at (800) 524-5323 or the State of California at (800) 597-5323 or [www.dhs.ca.gov/childlead](http://www.dhs.ca.gov/childlead)

15. CONSTRUCTION LENDING AGENCY DECLARATION

I hereby affirm under penalty of perjury that there is a construction lending agency for the performance of the work for which this permit is issued (Sec. 3097, Civil Code).

Lender's Name (If Any): Lender's Address:

16. FINAL DECLARATION

I certify that I have read this application **INCLUDING THE ABOVE DECLARATIONS** and state that the above information **INCLUDING THE ABOVE DECLARATIONS** is correct. I agree to comply with all city and county ordinances and state laws relating to building construction, and hereby authorize representatives of this city to enter upon the above-mentioned property for inspection purposes. I realize that this permit is an application for inspection and that it does not approve or authorize the work specified herein, and it does not authorize or permit any violation or failure to comply with any applicable law. Furthermore, neither the City of Los Angeles nor any board, department officer, or employee thereof, make any warranty, nor shall be responsible for the performance or results of any work described herein, nor the condition of the property nor the soil upon which such work is performed. I further affirm under penalty of perjury, that the proposed work will not destroy or unreasonably interfere with any access or utility easement belonging to others and located on my property, but in the event such work does destroy or unreasonably interfere with such easement, a substitute easement(s) satisfactory to the holder(s) of the easement will be provided (Sec. 91.0106.4.3.4 LAMC).

By signing below, I certify that:

(1) I accept all the declarations above namely the Licensed Contractor's Declaration, Workers' Compensation Declaration, Asbestos Removal Declaration / Lead Hazard Warning, Construction Lending Agency Declaration, and Final Declaration; and

(2) This permit is being obtained with the consent of the legal owner of the property.

Print Name: **JAMES NAHIKIAN** Sign: **Internet e-Permit System Declaration** Date: **08/10/2015** ☒ Contractor ☐ Authorized Agent

# EXPRESS PERMIT INSPECTION RECORD



Your feedback is important. Please visit our website to complete a Customer Survey at [www.ladbs.org/LADBSWeb/customer-survey.jsf](http://www.ladbs.org/LADBSWeb/customer-survey.jsf). If you would like to provide additional feedback, need clarification, or have any questions regarding plan check or inspection matters, please call our Customer Hotline at (213) 482-0056.

For use by cashier only

Payment Date: 08/10/15  
 Receipt No: ON95144  
 Amount: \$97.20  
 Method: Credit Card

PERMIT #: 15044 - 90000 - 08083  
 ADDRESS: 11337 W Nebraska Ave No 301  
 OWNER: MCLEOD, BRENT AND TAMMY TRS  
 11337 NEBRASKA AVE UNIT 301  
 LOS ANGELES CA 90025

HVAC  
 Apartment  
 Express Permit  
 No Plan Check

JOB DESCRIPTION: 2 Air in/out

## INSPECTION RECORDS AND PLANS MUST BE AVAILABLE DURING INSPECTION

GRADING INSPECTIONS		
TYPE	DATE	INSPECTOR
Initial Grading		
Toe or Bottom		
Soils Report Approved		
DO NOT PLACE FILL UNTIL ABOVE IS SIGNED		
Backfill		
Fill		
Excavation		
Drainage Devices		
Rough Grading		
Approved Compaction Report		
FOOTING INSPECTIONS		
Footing Excavation		
Forms		
Reinforcing Steel		
OK to Place Concrete		
GROUNDWORK INSPECTIONS		
Electrical		
Plumbing		
Plumbing Methane		
Gas Piping		
Heating & Refrigeration		
Fire Sprinklers		
Disabled Access		
Methane		
OK to Place Floor		
DO NOT PLACE FLOOR UNTIL ABOVE IS SIGNED		
ROUGH INSPECTIONS		
Green Code		
Electrical		
Plumbing		
Fire Sprinkler		
Heating & Refrigeration		
Roof Sheathing		
Disabled Access		
Framing		
Insulation		
Suspended Ceiling		
OK to Cover		

DO NOT COVER UNTIL PREVIOUS IS SIGNED		
TYPE	DATE	INSPECTOR
Exterior Lathing		
Interior Lathing		
Drywall		
DO NOT COVER UNTIL ABOVE IS SIGNED		
WORK OUTSIDE OF THE BUILDING		
Electrical Underground		
Gas		
Heating & Refrigeration		
Sewer		
Disabled Access		
POOL INSPECTIONS		
Excavation		
Reinforcing Steel		
Bonding		
Piping		
Pre-Gunite		
Deck		
Enclosure/Fence		
Pool/Spa Cover		
DO NOT FILL POOL UNTIL ABOVE IS SIGNED		
FINAL INSPECTIONS		
Grading		
Electrical		
Plumbing		
Gas Test		
Gas		
Heating & Refrigeration		
Pressure Vessels		
Elevator		
Fire Sprinkler		
Disabled Access		
Green Building		
LAFD (Title 19 only)		
LAFD Fire Life Safety		
Pool Final		
AQMD Sign-off Provided		
Public Works		
Building		
PROJECT FINAL		

FOR INSPECTION REQUESTS, PLEASE CALL  
 3-1-1 OR OUTSIDE CITY OF LOS ANGELES  
 888-LA4-BUILD (888)524-2845 or [www.ladbs.org](http://www.ladbs.org)

Certificate of Occupancy Required

☐ YES ☐ NO

[illegible]

- \* **Prior to the start of any construction work adjacent to any public way, pedestrian protection shall be provided (Sec. 91.3303 L.A.M.C.).**
- \* Inspection(s) may be requested anytime via the internet or touch tone phone. To request an inspection via the internet, go to [www.ladbs.org](http://www.ladbs.org) and click on "Request an Inspection" under Online Services. To request an inspection via touch tone phone, call toll free (888) LA4BUILD (888-524-2845) and select option 1 for Automated Request System. To request an inspection via the Customer Call Center, call 3-1-1 within the City of Los Angeles or (213) 473-3231 outside the City of Los Angeles between 7:00 a.m. and 10:00 p.m. When requesting an inspection, the following are required: (1)The job address, (2)Type of inspection, (3)Use of building, (4)Permit number, (5)Phone number of a contact person should the department need to reach someone.
- \* Inspection requests received before 4:00 p.m. Monday through Friday (excluding holidays) will normally be made the next business day. Requests received after 4:00 p.m. will be made following the next business day. The Automated Inspection Call Back System (AICBS) will attempt to telephone the contact phone number to confirm the Inspection.
- \* Permit fees provide for a limited number of inspections. A reinspection fee may be assessed when the work for which an inspection was requested is not complete, when the inspection record or plans are not available, or when there is failure to provide site access to department staff.
- \* No person shall perform any construction or repair work between the hours of 9:00 p.m.(6:00 p.m. grading) and 7:00 a.m. the following day which results in loud noises to the disturbance of persons occupying sleeping quarters in any dwelling , hotel, motel, apartment, or other place of residence (Sec. 41.40 L.A. M.C.).
- \* No person, other than an individual homeowner engaged in the repair or construction of his/her single-family dwelling, shall perform any construction or repair work of any kind upon any building or structure located on land developed with residential buildings or perform work within 500 feet of land so occupied, before 8:00 a.m. or after 6:00 p.m. on any Saturday or at any time on Sunday (Sec. 41.40 L.A.M.C.).
- \* Dust control measures to prevent dust from being blown or deposited over or upon any private property in any residential area must be implemented during any excavation or earth-moving phase of construction, sand blasting , or demolition.
- \* A separate permit from the State of California Division of Industrial Safety is required prior to starting certain work involving substantial risk to workers such as: construction or demolition exceeding 3 stories or 36 feet in height, or excavations or trenches over 5 feet in depth involving entry by workers.
- \* Building permits are valid for two years or expire on the 180th day from the date of issuance if the work permitted has not commenced. The department reserves the right to expire any permit where work has been suspended for a period of 180 days or more.
- \* Inspection services will not be provided when there is an unleashed dog on the premises.

Downtown Los Angeles 201 N. Figueroa St., 4th Fl. Los Angeles, CA 90012	Van Nuys 6262 Van Nuys Blvd., 2nd Fl. Van Nuys, CA 91401	West Los Angeles 1828 Sawtelle Blvd., 2nd Fl. Los Angeles, CA 90025
San Pedro 638 S. Beacon St., 2nd Fl. San Pedro, CA 90731	South Los Angeles 8475 S. Vermont Ave., 2nd Fl. Los Angeles, CA 90044	

11337 W Nebraska Ave No 301



Permit #:

15044 - 90000 - 07873

Plan Check #:

Printed: 08/04/15 11:45 AM

Event Code:

HVAC Apartment Express Permit No Plan Check	City of Los Angeles - Department of Building and Safety <b>APPLICATION FOR HVAC PLAN CHECK AND INSPECTION</b>	Issued On: 08/04/2015 Last Status: Issued Status Date: 08/04/2015
--	--	---

<b>1. PROPERTY OWNER</b>			
MCLEOD, BRENT AND TAMMY TRS	11337 NEBRASKA AVE UNIT	LOS ANGELES CA 90025	
<b>2. APPLICANT INFORMATION</b> (Relationship: Net Applicant)			
JAMES NAHIKIAN	5710 5710 CRESCENT PARK E	PLAYA VISTA, CA 90094	(310) 489-7977
<b>3. TENANT INFORMATION</b>			

<b>4. CONTRACTOR, ARCHITECT, &amp; ENGINEER NAME</b>	<b>ADDRESS</b>	<b>CLASS</b>	<b>LICENSE #</b>	<b>PHONE #</b>
(C) ALPHA HEATING & AIR	5710 CRESCENT PLAYA VISTA, CA 90094	C20	711227	(310) 489-7977

<b>5. APPLICATION COMMENTS</b> Structural plan check is required for new or replaced equipment weighing 400 lbs. or more when supported by a building and in case of a replacement, the new equipment exceeds the weight of the old one. LAMC Section 91.1632. E-Permit paid by credit card, fax number-> (310)618-2044.	<b>6. DESCRIPTION OF WORK</b> Change out rooftop heat pump condensing unit and indoor air handler.
---	---

<b>7. CHECKLIST ITEMS:</b>
----------------------------

<b>8. COUNCIL DISTRICT:</b> 11
--------------------------------

<b>9. APPLICATION PROCESSING INFORMATION</b>  Plan Check By:  OK for Cashier:  Signature:_____ Date:_____
---

For inspection requests, call toll-free (888) LA4BUILD (524-2845). Outside LA County, call (213) 473-3231 or request inspections via [www.ladbs.org](http://www.ladbs.org). To speak to a Call Center agent, call 311 or (866) 4LACITY (452-2489). Outside LA County, call (213) 473-3231.

**For Cashier's Use Only** **W/O #: 54407873**

<b>NOTICE:</b> The work included in this permit shall not be construed as establishing the legal number of dwelling units or guest rooms. That number is established by a Building Permit or a Certificate of Occupancy. In the event that any box (i.e. 1-10) is filled to its capacity, it is possible that additional information has been captured electronically and could not be printed due to space restrictions. Nevertheless, the information printed exceeds that required by Section 19825 of the Health and Safety Code of the State of California.
---

<b>10. FEE INFORMATION</b>	
<b>Inspection Fee Period</b>	
Permit Fee: 97.20	
INSPECTION TOTAL HVAC	97.20
Permit Total	97.20
Permit Fee Subtotal HVAC	90.00
Permit One Stop Surcharge	1.80
Permit Sys. Development Surcharge	5.40
Permit Issuing Fee	0.00

Payment Date: 08/04/15  
Receipt No: ON94448  
Amount: \$97.20

11337 W Nebraska Ave No 301  
15044 - 90000 - 07873

11. FEE ITEM INFORMATION

COMPRESSOR

AC <= 25 HP (1) 24.00

SYSTEM COMPONENTS

Air Handling Unit (1) 24.00

**PERMIT EXPIRATION/REFUNDS :** This permit expires two years after the date of the permit issuance. This permit will also expire if no construction work is performed for a continuous period of 180 days (Sec. 98.0602 LAMC). Claims for refund of fees paid must be filed within one year from the date of expiration for permits granted by LADBS (Sec. 22.12 & 22.13 LAMC). The permittee may be entitled to reimbursement of permit fees if the Department fails to conduct an inspection within 60 days of receiving a request for final inspection (HS 17951).

12. LICENSED CONTRACTOR'S DECLARATION

I hereby affirm under penalty of perjury that I am licensed under the provisions of Chapter 9 (commencing with Section 7000) of Division 3 of the Business and Professions Code, and my license is in full force and effect. The following applies to B contractors only: I understand the limitations of Section 7057 of the Business and Professional Code related to my ability to take prime contracts or subcontracts involving specialty trades.

License Class: **C20** License No.: **711227** Contractor: **ALPHA HEATING & AIR CONDITIONING**

13. WORKERS' COMPENSATION DECLARATION

I hereby affirm, under penalty of perjury, one of the following declarations:

☐ I have and will maintain a certificate of consent to self insure for workers' compensation, as provided for by Section 3700 of the Labor Code, for the performance of the work for which this permit is issued.

☒ I have and will maintain workers' compensation insurance, as required by Section 3700 of the Labor Code, for the performance of the work for which this permit is issued. My workers' compensation insurance carrier and policy number are:

Carrier: **NORGUARD INSURANCE COMPANY** Policy Number: **NAWC633793**

☐ I certify that in the performance of the work for which this permit is issued, I shall not employ any person in any manner so as to become subject to the workers' compensation laws of California, and agree that if I should become subject to the workers' compensation provisions of Section 3700 of the Labor Code, I shall forthwith comply with those provisions.

WARNING: FAILURE TO SECURE WORKERS' COMPENSATION COVERAGE IS UNLAWFUL, AND SHALL SUBJECT AN EMPLOYER TO CRIMINAL PENALTIES AND CIVIL FINES UP TO ONE HUNDRED THOUSAND DOLLARS (\$100,000), IN ADDITION TO THE COST OF COMPENSATION, DAMAGES AS PROVIDED FOR IN SECTION 3706 OF THE LABOR CODE, INTEREST, AND ATTORNEY'S FEES.

14. ASBESTOS REMOVAL DECLARATION / LEAD HAZARD WARNING

I certify that notification of asbestos removal is either not applicable or has been submitted to the AQMD or EPA as per section 19827.5 of the Health and Safety Code. Information is available at Lead safe construction practices are required when doing repairs that disturb paint in pre-1978 buildings due to the presence of lead [www.aqmd.gov](http://www.aqmd.gov) (909) 396-2336 and the notification form at per section 6716 and 6717 of the Labor Code. Information is available at Health Services for LA County at (800) 524-5323 or the State of California at (800) 597-5323 or [www.dhs.ca.gov/childlead](http://www.dhs.ca.gov/childlead)

15. CONSTRUCTION LENDING AGENCY DECLARATION

I hereby affirm under penalty of perjury that there is a construction lending agency for the performance of the work for which this permit is issued (Sec. 3097, Civil Code).

Lender's Name (If Any): Lender's Address:

16. FINAL DECLARATION

I certify that I have read this application **INCLUDING THE ABOVE DECLARATIONS** and state that the above information **INCLUDING THE ABOVE DECLARATIONS** is correct. I agree to comply with all city and county ordinances and state laws relating to building construction, and hereby authorize representatives of this city to enter upon the above-mentioned property for inspection purposes. I realize that this permit is an application for inspection and that it does not approve or authorize the work specified herein, and it does not authorize or permit any violation or failure to comply with any applicable law. Furthermore, neither the City of Los Angeles nor any board, department officer, or employee thereof, make any warranty, nor shall be responsible for the performance or results of any work described herein, nor the condition of the property nor the soil upon which such work is performed. I further affirm under penalty of perjury, that the proposed work will not destroy or unreasonably interfere with any access or utility easement belonging to others and located on my property, but in the event such work does destroy or unreasonably interfere with such easement, a substitute easement(s) satisfactory to the holder(s) of the easement will be provided (Sec. 91.0106.4.3.4 LAMC).

By signing below, I certify that:

(1) I accept all the declarations above namely the Licensed Contractor's Declaration, Workers' Compensation Declaration, Asbestos Removal Declaration / Lead Hazard Warning, Construction Lending Agency Declaration, and Final Declaration; and

(2) This permit is being obtained with the consent of the legal owner of the property.

Print Name: **JAMES NAHIKIAN** Sign: **Internet e-Permit System Declaration** Date: **08/04/2015** ☒ Contractor ☐ Authorized Agent

EXPRESS PERMIT INSPECTION RECORD



Your feedback is important. Please visit our website to complete a Customer Survey at [www.ladbs.org/LADBSWeb/customer-survey.jsf](http://www.ladbs.org/LADBSWeb/customer-survey.jsf). If you would like to provide additional feedback, need clarification, or have any questions regarding plan check or inspection matters, please call our Customer Hotline at (213) 482-0056.

For use by cashier only

Payment Date: 08/04/15  
Receipt No: ON94448  
Amount: \$97.20  
Method: Credit Card

PERMIT #: 15044 - 90000 - 07873  
ADDRESS: 11337 W Nebraska Ave No 301  
OWNER: MCLEOD, BRENT AND TAMMY TRS  
11337 NEBRASKA AVE UNIT 301  
LOS ANGELES CA 90025

HVAC  
Apartment  
Express Permit  
No Plan Check

JOB DESCRIPTION: Change out rooftop heat pump condensing unit and indoor air handler.

INSPECTION RECORDS AND PLANS MUST BE AVAILABLE DURING INSPECTION

GRADING INSPECTIONS		
TYPE	DATE	INSPECTOR
Initial Grading		
Toe or Bottom		
Soils Report Approved		
DO NOT PLACE FILL UNTIL ABOVE IS SIGNED		
Backfill		
Fill		
Excavation		
Drainage Devices		
Rough Grading		
Approved Compaction Report		
FOOTING INSPECTIONS		
Footing Excavation		
Forms		
Reinforcing Steel		
OK to Place Concrete		
GROUNDWORK INSPECTIONS		
Electrical		
Plumbing		
Plumbing Methane		
Gas Piping		
Heating & Refrigeration		
Fire Sprinklers		
Disabled Access		
Methane		
OK to Place Floor		
DO NOT PLACE FLOOR UNTIL ABOVE IS SIGNED		
ROUGH INSPECTIONS		
Green Code		
Electrical		
Plumbing		
Fire Sprinkler		
Heating & Refrigeration		
Roof Sheathing		
Disabled Access		
Framing		
Insulation		
Suspended Ceiling		
OK to Cover		

DO NOT COVER UNTIL PREVIOUS IS SIGNED		
TYPE	DATE	INSPECTOR
Exterior Lathing		
Interior Lathing		
Drywall		
DO NOT COVER UNTIL ABOVE IS SIGNED		
WORK OUTSIDE OF THE BUILDING		
Electrical Underground		
Gas		
Heating & Refrigeration		
Sewer		
Disabled Access		
POOL INSPECTIONS		
Excavation		
Reinforcing Steel		
Bonding		
Piping		
Pre-Gunite		
Deck		
Enclosure/Fence		
Pool/Spa Cover		
DO NOT FILL POOL UNTIL ABOVE IS SIGNED		
FINAL INSPECTIONS		
Grading		
Electrical		
Plumbing		
Gas Test		
Gas		
Heating & Refrigeration		
Pressure Vessels		
Elevator		
Fire Sprinkler		
Disabled Access		
Green Building		
LAFD (Title 19 only)		
LAFD Fire Life Safety		
Pool Final		
AQMD Sign-off Provided		
Public Works		
Building		
PROJECT FINAL		

FOR INSPECTION REQUESTS, PLEASE CALL  
3-1-1 OR OUTSIDE CITY OF LOS ANGELES  
888-LA4-BUILD (888)524-2845 or [www.ladbs.org](http://www.ladbs.org)

Certificate of Occupancy Required ☐ YES ☐ NO

## This image shows a blank sheet of white paper with horizontal ruling lines. The lines are evenly spaced and run across the width of the page. There are no margins, text, or other markings on the paper.

- \* **Prior to the start of any construction work adjacent to any public way, pedestrian protection shall be provided (Sec. 91.3303 L.A.M.C.).**
- \* Inspection(s) may be requested anytime via the internet or touch tone phone. To request an inspection via the internet, go to [www.ladbs.org](http://www.ladbs.org) and click on "Request an Inspection" under Online Services. To request an inspection via touch tone phone, call toll free (888) LA4BUILD (888-524-2845) and select option 1 for Automated Request System. To request an inspection via the Customer Call Center, call 3-1-1 within the City of Los Angeles or (213) 473-3231 outside the City of Los Angeles between 7:00 a.m. and 10:00 p.m. When requesting an inspection, the following are required: (1)The job address, (2)Type of inspection, (3)Use of building, (4)Permit number, (5)Phone number of a contact person should the department need to reach someone.
- \* Inspection requests received before 4:00 p.m. Monday through Friday (excluding holidays) will normally be made the next business day. Requests received after 4:00 p.m. will be made following the next business day. The Automated Inspection Call Back System (AICBS) will attempt to telephone the contact phone number to confirm the Inspection.
- \* Permit fees provide for a limited number of inspections. A reinspection fee may be assessed when the work for which an inspection was requested is not complete, when the inspection record or plans are not available, or when there is failure to provide site access to department staff.
- \* No person shall perform any construction or repair work between the hours of 9:00 p.m.(6:00 p.m. grading) and 7:00 a.m. the following day which results in loud noises to the disturbance of persons occupying sleeping quarters in any dwelling , hotel, motel, apartment, or other place of residence (Sec. 41.40 L.A. M.C.).
- \* No person, other than an individual homeowner engaged in the repair or construction of his/her single-family dwelling, shall perform any construction or repair work of any kind upon any building or structure located on land developed with residential buildings or perform work within 500 feet of land so occupied, before 8:00 a.m. or after 6:00 p.m. on any Saturday or at any time on Sunday (Sec. 41.40 L.A.M.C.).
- \* Dust control measures to prevent dust from being blown or deposited over or upon any private property in any residential area must be implemented during any excavation or earth-moving phase of construction, sand blasting , or demolition.
- \* A separate permit from the State of California Division of Industrial Safety is required prior to starting certain work involving substantial risk to workers such as: construction or demolition exceeding 3 stories or 36 feet in height, or excavations or trenches over 5 feet in depth involving entry by workers.
- \* Building permits are valid for two years or expire on the 180th day from the date of issuance if the work permitted has not commenced. The department reserves the right to expire any permit where work has been suspended for a period of 180 days or more.
- \* Inspection services will not be provided when there is an unleashed dog on the premises.

Downtown Los Angeles 201 N. Figueroa St., 4th Fl. Los Angeles, CA 90012	Van Nuys 6262 Van Nuys Blvd., 2nd Fl. Van Nuys, CA 91401	West Los Angeles 1828 Sawtelle Blvd., 2nd Fl. Los Angeles, CA 90025
San Pedro 638 S. Beacon St., 2nd Fl. San Pedro, CA 90731	South Los Angeles 8475 S. Vermont Ave., 2nd Fl. Los Angeles, CA 90044	

11337 W Nebraska Ave #301



Permit #:

15042 - 20001 - 10366

Plan Check #: X16VN03520

Printed: 02/22/16 08:53 AM

Event Code:

Plumbing	City of Los Angeles - Department of Building and Safety	Issued On: 02/22/2016
Apartment		
Express Permit	APPLICATION FOR PLUMBING	Last Status: Issued
No Plan Check	PLAN CHECK AND INSPECTION	Status Date: 02/22/2016
<b>1. PROPERTY OWNER</b>		
MCLEOD, BRENT AND TAMMY TRS 11337 NEBRASKA AVE UNIT 301 LOS ANGELES CA 90025		
<b>2. APPLICANT INFORMATION</b> (Relationship: Agent for Contractor)		
RAZ GRINBAUM - (818)448-1355		
<b>3. TENANT INFORMATION</b>		

<b>4. CONTRACTOR, ARCHITECT &amp; ENGINEER NAME</b>	<b>ADDRESS</b>	<b>CLASS</b>	<b>LICENSE #</b>	<b>PHONE #</b>
(C) MR FIX INC	6000 YORK BLVD STE A, LOS ANGELES, CA 90042	B	932510	(800)995-2107

<b>5. APPLICATION COMMENTS</b>	<b>For Cashier's Use Only</b>	<b>W/O #: 54210366</b>

<b>6. DESCRIPTION OF WORK</b>
SUPPLEMENTAL PERMIT FOR EARTHQUAKE GAS SHUT OFF VALVE.

<b>7. CHECKLIST ITEMS</b>

<b>8. COUNCIL DISTRICT</b>	11
----------------------------	----

<b>9. APPLICATION PROCESSING INFORMATION</b>
Plan Check By:
OK for Cashier: Blanca Morales
Signature:  Date: 02/22/2016

<b>NOTICE:</b>
The work included in this permit shall not be construed as establishing the legal number of dwelling units or guest rooms. That number is established by a Building Permit or a Certificate of Occupancy. In the event that any box (i.e. 1-10) is filled to its capacity, it is possible that additional information has been captured electronically and could not be printed due to space restrictions. Nevertheless, the information printed exceeds that required by Section 19025 of the Health and Safety Code of the State of California.

For inspection requests, call toll-free (888) LA-BUILD (524-2849). Outside LA County, call (213) 442-0000 or request inspections via <a href="http://www.laoba.org">www.laoba.org</a> . To speak to a Call Center agent, call 311. Outside LA County, call (213) 475-3231.
--



\* P15042200011036618 \*

VW LAUR 203073735 2/22/2016 8:53:11 AM  
PLUMBINGPERMIT-COMM \$23.00  
ONE STOP SURCH \$1.00  
SYSTEMS DEVT FEE \$2.52  
PLUMBINGPERMIT-COMM \$0.00  
PLUMBINGPERMIT-COMM \$19.00

Sub Total: \$45.52  
Permit #: 150422000110366  
Receipt #: 0203295519

11337 W Nebraska Ave No 301



Permit #:

12041 - 90000 - 23262

Plan Check #:

Printed: 10/01/12 07:42 AM

Event Code:

Electrical Apartment Express Permit No Plan Check	City of Los Angeles - Department of Building and Safety <b>APPLICATION FOR ELECTRICAL PLAN CHECK AND INSPECTION</b>	Issued On: 10/01/2012 Last Status: Issued Status Date: 10/01/2012
--	--	---

<b>1. PROPERTY OWNER</b>			
MCLEOD, BRENT AND TAMMY TRS		11337 NEBRASKA AVE NO 301 LOS ANGELES CA 90025	
<b>2. APPLICANT INFORMATION</b> (Relationship: Net Applicant)			
RUBIO RUBIO		357 W GROVE AVE ORANGE, CA 92865 (310) 344-5005	
<b>3. TENANT INFORMATION</b>			

<b>4. CONTRACTOR, ARCHITECT, &amp; ENGINEER NAME</b>	<b>ADDRESS</b>	<b>CLASS</b>	<b>LICENSE #</b>	<b>PHONE #</b>
(C) ON TARGET ELECTRIC INC	357 WEST GROVE ORANGE, CA 92865	C10	924167	(310) 344-5005

<b>5. APPLICATION COMMENTS</b> E-Permit paid by credit card, fax number-> (714)363-0508.	<b>6. DESCRIPTION OF WORK</b> EV Charger Install Sep. Service.
---	---

<b>7. CHECKLIST ITEMS:</b> EV2
--------------------------------

<b>8. COUNCIL DISTRICT:</b> 11
--------------------------------

<b>9. APPLICATION PROCESSING INFORMATION</b>  Plan Check By:  OK for Cashier:  Signature:_____ Date:_____
---

For inspection requests, call toll-free (888) LA4BUILD (524-2845).  
Outside LA County, call (213) 482-0000 or request inspections via [www.ladbs.org](http://www.ladbs.org). To speak to a Call Center agent, call 311 or (866) 4LACITY (452-2489). Outside LA County, call (213) 473-3231.

**For Cashier's Use Only** **W/O #: 24123262**

**NOTICE:**  
The work included in this permit shall not be construed as establishing the legal number of dwelling units or guest rooms. That number is established by a Building Permit or a Certificate of Occupancy. In the event that any box (i.e. 1-10) is filled to its capacity, it is possible that additional information has been captured electronically and could not be printed due to space restrictions. Nevertheless, the information printed exceeds that required by Section 19825 of the Health and Safety Code of the State of California.

<b>10. FEE INFORMATION</b>		<b>Inspection Fee Period</b>
Permit Fee:		<b>97.20</b>
INSPECTION TOTAL Electrical	97.20	
Permit Total	97.20	
Permit Fee Subtotal Electrical	90.00	
Permit One Stop Surcharge	1.80	
Permit Sys. Development Surcharge	5.40	
Permit Issuing Fee	0.00	

Payment Date: 10/01/12  
Receipt No: ON3451  
Amount: \$97.20

11337 W Nebraska Ave No 301  
12041 - 90000 - 23262

11. FEE ITEM INFORMATION

NON-DWELLING POWER EQPT

3.1 thru 5 HP-KVA (1) 19.00

PANELBOARDS AND SWITCHBOARDS

Panel 0-200 Amp (1) 16.00

**PERMIT EXPIRATION/REFUNDS :** This permit expires two years after the date of the permit issuance. This permit will also expire if no construction work is performed for a continuous period of 180 days (Sec. 98.0602 LAMC). Claims for refund of fees paid must be filed within one year from the date of expiration for permits granted by LADBS (Sec. 22.12 & 22.13 LAMC). The permittee may be entitled to reimbursement of permit fees if the Department fails to conduct an inspection within 60 days of receiving a request for final inspection (HS 17951).

12. LICENSED CONTRACTOR'S DECLARATION

I hereby affirm under penalty of perjury that I am licensed under the provisions of Chapter 9 (commencing with Section 7000) of Division 3 of the Business and Professions Code, and my license is in full force and effect. The following applies to B contractors only: I understand the limitations of Section 7057 of the Business and Professional Code related to my ability to take prime contracts or subcontracts involving specialty trades.

License Class: **C10** License No.: **924167** Contractor: **ON TARGET ELECTRIC INC**

13. WORKERS' COMPENSATION DECLARATION

I hereby affirm, under penalty of perjury, one of the following declarations:

☐ I have and will maintain a certificate of consent to self insure for workers' compensation, as provided for by Section 3700 of the Labor Code, for the performance of the work for which this permit is issued.

☒ I have and will maintain workers' compensation insurance, as required by Section 3700 of the Labor Code, for the performance of the work for which this permit is issued. My workers' compensation insurance carrier and policy number are:

Carrier: **INS. CO. OF THE WEST** Policy Number: **WSD500664201**

☐ I certify that in the performance of the work for which this permit is issued, I shall not employ any person in any manner so as to become subject to the workers' compensation laws of California, and agree that if I should become subject to the workers' compensation provisions of Section 3700 of the Labor Code, I shall forthwith comply with those provisions.

WARNING: FAILURE TO SECURE WORKERS' COMPENSATION COVERAGE IS UNLAWFUL, AND SHALL SUBJECT AN EMPLOYER TO CRIMINAL PENALTIES AND CIVIL FINES UP TO ONE HUNDRED THOUSAND DOLLARS (\$100,000), IN ADDITION TO THE COST OF COMPENSATION, DAMAGES AS PROVIDED FOR IN SECTION 3706 OF THE LABOR CODE, INTEREST, AND ATTORNEY'S FEES.

14. ASBESTOS REMOVAL DECLARATION / LEAD HAZARD WARNING

I certify that notification of asbestos removal is either not applicable or has been submitted to the AQMD or EPA as per section 19827.5 of the Health and Safety Code. Information is available at Lead safe construction practices are required when doing repairs that disturb paint in pre-1978 buildings due to the presence of lead [www.aqmd.gov](http://www.aqmd.gov) (909) 396-2336 and the notification form at per section 6716 and 6717 of the Labor Code. Information is available at Health Services for LA County at (800) 524-5323 or the State of California at (800) 597-5323 or [www.dhs.ca.gov/childlead](http://www.dhs.ca.gov/childlead)

15. CONSTRUCTION LENDING AGENCY DECLARATION

I hereby affirm under penalty of perjury that there is a construction lending agency for the performance of the work for which this permit is issued (Sec. 3097, Civil Code).

Lender's Name (If Any): Lender's Address:

16. FINAL DECLARATION

I certify that I have read this application **INCLUDING THE ABOVE DECLARATIONS** and state that the above information **INCLUDING THE ABOVE DECLARATIONS** is correct. I agree to comply with all city and county ordinances and state laws relating to building construction, and hereby authorize representatives of this city to enter upon the above-mentioned property for inspection purposes. I realize that this permit is an application for inspection and that it does not approve or authorize the work specified herein, and it does not authorize or permit any violation or failure to comply with any applicable law. Furthermore, neither the City of Los Angeles nor any board, department officer, or employee thereof, make any warranty, nor shall be responsible for the performance or results of any work described herein, nor the condition of the property nor the soil upon which such work is performed. I further affirm under penalty of perjury, that the proposed work will not destroy or unreasonably interfere with any access or utility easement belonging to others and located on my property, but in the event such work does destroy or unreasonably interfere with such easement, a substitute easement(s) satisfactory to the holder(s) of the easement will be provided (Sec. 91.0106.4.3.4 LAMC).

By signing below, I certify that:

(1) I accept all the declarations above namely the Licensed Contractor's Declaration, Workers' Compensation Declaration, Asbestos Removal Declaration / Lead Hazard Warning, Construction Lending Agency Declaration, and Final Declaration; and

(2) This permit is being obtained with the consent of the legal owner of the property.

Print Name: **RUBIO RUBIO** Sign: **Internet e-Permit System Declaration** Date: **10/01/2012** ☒ Contractor ☐ Authorized Agent

# EXPRESS PERMIT INSPECTION RECORD



Your feedback is important. Please visit our website to complete a Customer Survey at [www.ladbs.org/LADBSWeb/customer-survey.jsf](http://www.ladbs.org/LADBSWeb/customer-survey.jsf). If you would like to provide additional feedback, need clarification, or have any questions regarding plan check or inspection matters, please call our Customer Hotline at (213) 482-0056.

For use by cashier only

Payment Date: 10/01/12  
Receipt No: ON3451  
Amount: \$97.20  
Method: Credit Card

PERMIT #: 12041 - 90000 - 23262

ADDRESS: 11337 W Nebraska Ave No 301

OWNER: MCLEOD, BRENT AND TAMMY TRS MCLEOD FAMILY  
11337 NEBRASKA AVE NO 301  
LOS ANGELES CA 90025

Electrical  
Apartment  
Express Permit  
No Plan Check

JOB DESCRIPTION: EV Charger Install Sep. Service.

## INSPECTION RECORDS AND PLANS MUST BE AVAILABLE DURING INSPECTION

GRADING INSPECTIONS		
TYPE	DATE	INSPECTOR
Initial Grading		
Toe or Bottom		
Soils Report Approved		
<b>DO NOT PLACE FILL UNTIL ABOVE IS SIGNED</b>		
Backfill		
Fill		
Excavation		
Drainage Devices		
Rough Grading		
Approved Compaction Report		
<b>FOOTING INSPECTIONS</b>		
Footing Excavation		
Forms		
Reinforcing Steel		
OK to Place Concrete		
<b>GROUNDWORK INSPECTIONS</b>		
Electrical		
Plumbing		
Plumbing Methane		
Gas Piping		
Heating & Refrigeration		
Fire Sprinklers		
Disabled Access		
Methane		
OK to Place Floor		
<b>DO NOT PLACE FLOOR UNTIL ABOVE IS SIGNED</b>		
<b>ROUGH INSPECTIONS</b>		
Green Code		
Electrical		
Plumbing		
Fire Sprinkler		
Heating & Refrigeration		
Roof Sheathing		
Disabled Access		
Framing		
Insulation		
Suspended Ceiling		
OK to Cover		

DO NOT COVER UNTIL PREVIOUS IS SIGNED		
TYPE	DATE	INSPECTOR
Exterior Lathing		
Interior Lathing		
Drywall		
<b>DO NOT COVER UNTIL ABOVE IS SIGNED</b>		
<b>WORK OUTSIDE OF THE BUILDING</b>		
Electrical Underground		
Gas		
Heating & Refrigeration		
Sewer		
Disabled Access		
<b>POOL INSPECTIONS</b>		
Excavation		
Reinforcing Steel		
Bonding		
Piping		
Pre-Gunite		
Deck		
Enclosure/Fence		
Pool/Spa Cover		
<b>DO NOT FILL POOL UNTIL ABOVE IS SIGNED</b>		
<b>FINAL INSPECTIONS</b>		
Grading		
Electrical		
Plumbing		
Gas Test		
Gas		
Heating & Refrigeration		
Pressure Vessels		
Elevator		
Fire Sprinkler		
Disabled Access		
Green Building		
LAFD (Title 19 only)		
LAFD Fire Life Safety		
Pool Final		
AQMD Sign-off Provided		
Public Works		
Building		
<b>PROJECT FINAL</b>		

FOR INSPECTION REQUESTS, PLEASE CALL  
3-1-1 OR OUTSIDE CITY OF LOS ANGELES  
888-LA4-BUILD (888)524-2845 or [www.ladbs.org](http://www.ladbs.org)

Certificate of Occupancy Required

☐ YES ☐ NO

## This image shows a blank sheet of white paper with horizontal ruling lines. The lines are evenly spaced and run across the width of the page. There are no margins, text, or other markings on the paper.

- \* **Prior to the start of any construction work adjacent to any public way, pedestrian protection shall be provided (Sec. 91.3303 L.A.M.C.).**
- \* Inspection(s) may be requested anytime via the internet or touch tone phone. To request an inspection via the internet, go to [www.ladbs.org](http://www.ladbs.org) and click on "Request an Inspection" under Online Services. To request an inspection via touch tone phone, call toll free (888) LA4BUILD (888-524-2845) and select option 1 for Automated Request System. To request an inspection via the Customer Call Center, call 3-1-1 within the City of Los Angeles or (213) 473-3231 outside the City of Los Angeles between 7:00 a.m. and 10:00 p.m. When requesting an inspection, the following are required: (1)The job address, (2)Type of inspection, (3)Use of building, (4)Permit number, (5)Phone number of a contact person should the department need to reach someone.
- \* Inspection requests received before 4:00 p.m. Monday through Friday (excluding holidays) will normally be made the next business day. Requests received after 4:00 p.m. will be made following the next business day. The Automated Inspection Call Back System (AICBS) will attempt to telephone the contact phone number to confirm the Inspection.
- \* Permit fees provide for a limited number of inspections. A reinspection fee may be assessed when the work for which an inspection was requested is not complete, when the inspection record or plans are not available, or when there is failure to provide site access to department staff.
- \* No person shall perform any construction or repair work between the hours of 9:00 p.m.(6:00 p.m. grading) and 7:00 a.m. the following day which results in loud noises to the disturbance of persons occupying sleeping quarters in any dwelling , hotel, motel, apartment, or other place of residence (Sec. 41.40 L.A. M.C.).
- \* No person, other than an individual homeowner engaged in the repair or construction of his/her single-family dwelling, shall perform any construction or repair work of any kind upon any building or structure located on land developed with residential buildings or perform work within 500 feet of land so occupied, before 8:00 a.m. or after 6:00 p.m. on any Saturday or at any time on Sunday (Sec. 41.40 L.A.M.C.).
- \* Dust control measures to prevent dust from being blown or deposited over or upon any private property in any residential area must be implemented during any excavation or earth-moving phase of construction, sand blasting , or demolition.
- \* A separate permit from the State of California Division of Industrial Safety is required prior to starting certain work involving substantial risk to workers such as: construction or demolition exceeding 3 stories or 36 feet in height, or excavations or trenches over 5 feet in depth involving entry by workers.
- \* Building permits are valid for two years or expire on the 180th day from the date of issuance if the work permitted has not commenced. The department reserves the right to expire any permit where work has been suspended for a period of 180 days or more.
- \* Inspection services will not be provided when there is an unleashed dog on the premises.

Downtown Los Angeles 201 N. Figueroa St., 4th Fl. Los Angeles, CA 90012	Van Nuys 6262 Van Nuys Blvd., 2nd Fl. Van Nuys, CA 91401	West Los Angeles 1828 Sawtelle Blvd., 2nd Fl. Los Angeles, CA 90025
San Pedro 638 S. Beacon St., 2nd Fl. San Pedro, CA 90731	South Los Angeles 8475 S. Vermont Ave., 2nd Fl. Los Angeles, CA 90044	