

GENERAL NOTES:

1. WALL COVERING SHALL BE CEMENT PLASTER, TILES OR APPROVED EQUAL TO 70 INCHES ABOVE DRAIN AT SHOWERS OR TUB WITH SHOWERS. MATERIALS OTHER THAN STRUCTURAL ELEMENTS TO BE MOISTURE RESISTANT. GLASS ENCLOSURE DOORS AND PANEL MUST BE LABELED CATEGORY II. SWING DOOR OUTWARD. NET AREA OF SHOWER RECEPTOR SHALL BE NOT LESS THAN 1,024 SQ. IN. OF FLOOR AREA AND ENCOMPASS 30-INCH DIAMETER CIRCLE.
2. CEILING HEIGHT FOR HABITABLE ROOM IS A MINIMUM OF 7 FT. 6 IN.
3. CEILING HEIGHT FOR LAUNDRY ROOM, HALLWAYS, CORRIDORS AND BATHROOMS IS A MINIMUM OF 7 FT..
4. ALL NEW WATER CLOSET TO BE WATER-SAVING TYPE WITH 1.6 GALLON PER FLUSH.
5. ALL BRANCH CIRCUIT AND RECEPTACLE OUTLETS IN BEDROOM SHALL BE PROTECTED BY AN ARC-FAULT CIRCUIT-INTERRUPTER.

LEGEND

- ⊕ CEILING MOUNTED CHANDELIER
- ⊕ CEILING MOUNTED INCANDESCENT LIGHT FIXTURE
- WALL MOUNTED INCANDESCENT LIGHT FIXTURE
- RECESSED INCANDESCENT LIGHT FIXTURE
- ⊞ CEILING MOUNTED FLUORESCENT LIGHT FIXTURE
- Ⓢ LIGHT SWITCH
- Ⓢ +120V DUPLEX OUTLET
- Ⓢ HARD-WIRED SMOKE DETECTOR (BATTERY BACK-UP)
- Ⓢ EXHAUST FAN (5 AIR CHANGE PER HOUR)
- Ⓢ HOSE BIBB

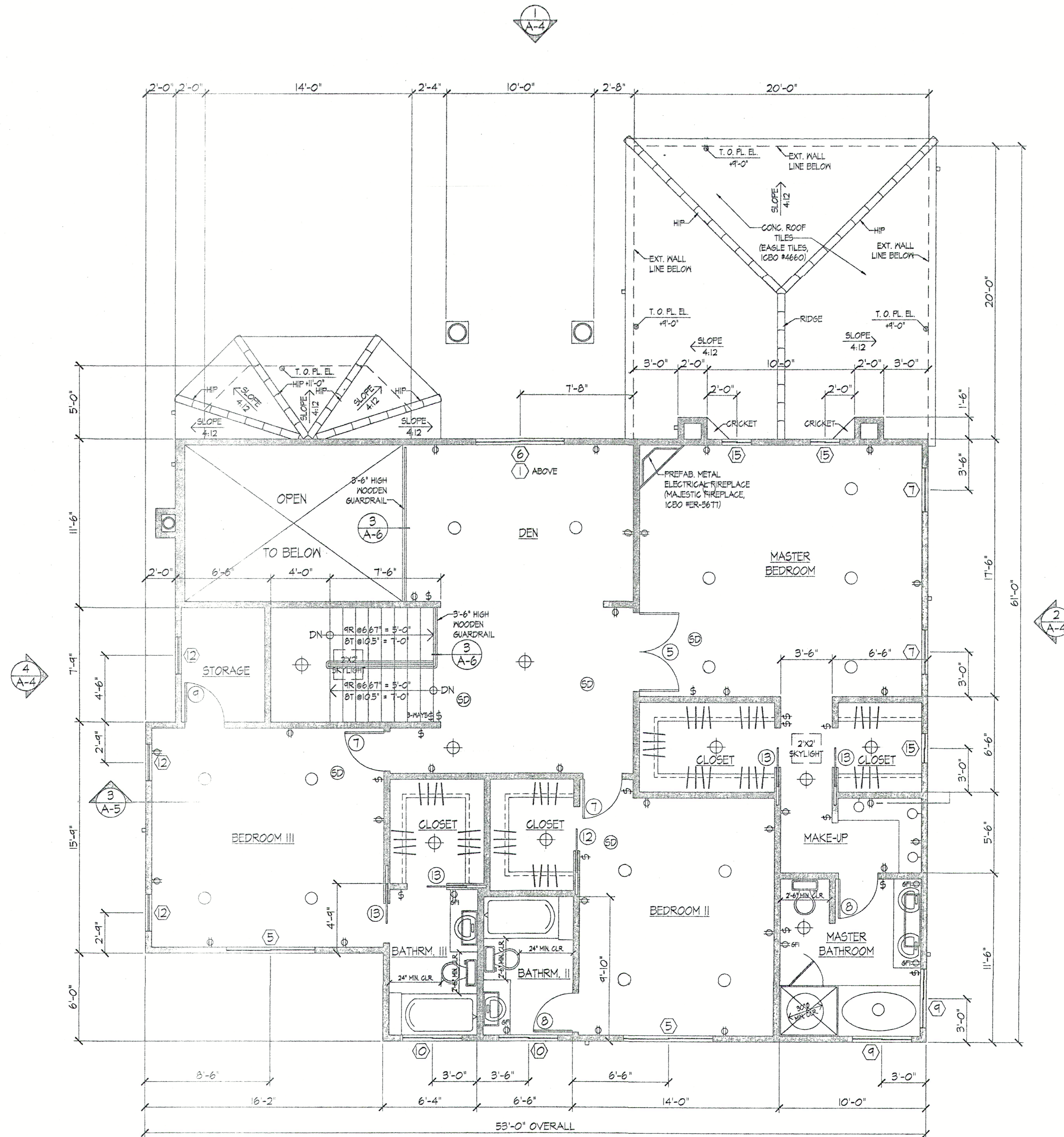

SECOND FLOOR PLAN

REVISION	BY

TERENCE KNOX, ARCHITECT
 260 E. GARVEY AVE.,
 MONTEREY PARK, CA 91755
 323-697-2120

THIS DRAWING IS A PROPERTY OF TERENCE KNOX, ARCHITECT. THE DRAWING IS AN INSTRUMENT OF SERVICE PROVIDED FOR THE USE ON THE SPECIFIC PROJECT IDENTIFIED. WHETHER OR NOT THE PROJECT IS COMPLETED, NEITHER THE DRAWINGS NOR THE DESIGN SHALL BE USED ON OTHER PROJECTS OR ON EXTENSIONS TO OR MODIFICATIONS OF THIS PROJECT WITHOUT THE WRITTEN CONSENT OF TERENCE KNOX, ARCHITECT. THIS SHALL BE AN APPROPRIATELY COMPENSATED FOR SUCH USE. COPYRIGHT © 2005

NEW HOUSE
 7264 W. 88th PL.,
 LOS ANGELES, CA 90045

DRAWN	TK
CHECKED	
JOB NO	03023
DATE	-0-05
SCALE	