

Never split on records - 95565504

NOTE
THE EXTERIOR OF THIS PROPERTY HAS BEEN FENCED AND I WAS DENIED ACCESS BY A GENTLEMAN PURPORTING TO BE THE OWNER. THE BUILDING ON LOT 21 WAS NOT LOCATED NOR BUILDING POP-OUTS AND PATIOS.



TOTAL (3514)
LOT 23 2 unit + (8/4)

4012 - Dwelling
Basement
Garage
x Tra
Bathroom

4016 - Dwelling
+ Garage
x Tra
Bathroom



Dale A. Greene

Results of Survey Excel Properties

4012-4016 Marineview Ave.
San Diego, CA 92113
Lot 22 and part of Lot 21, Map No. 1455
County of San Diego, CA
Scale 1"=30' Date: Aug. 27, 2016

Marineview Avenue

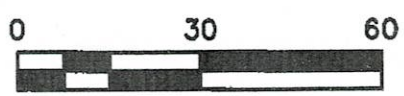

acknowledge receipt:



**dk Greene
Consulting, Inc.**

P.O. Box 143 - Bonsall, CA 92003
Voice: 760.525.0264

Dale A. Greene
Professional Land Surveyor - L.S. 5755
Licensed In: California - Arizona - Colorado

acknowledge receipt:

BOUNDARY EXHIBIT

IN THE CITY OF SAN DIEGO
COUNTY OF SAN DIEGO
STATE OF CALIFORNIA

MARINEVIEW AVE

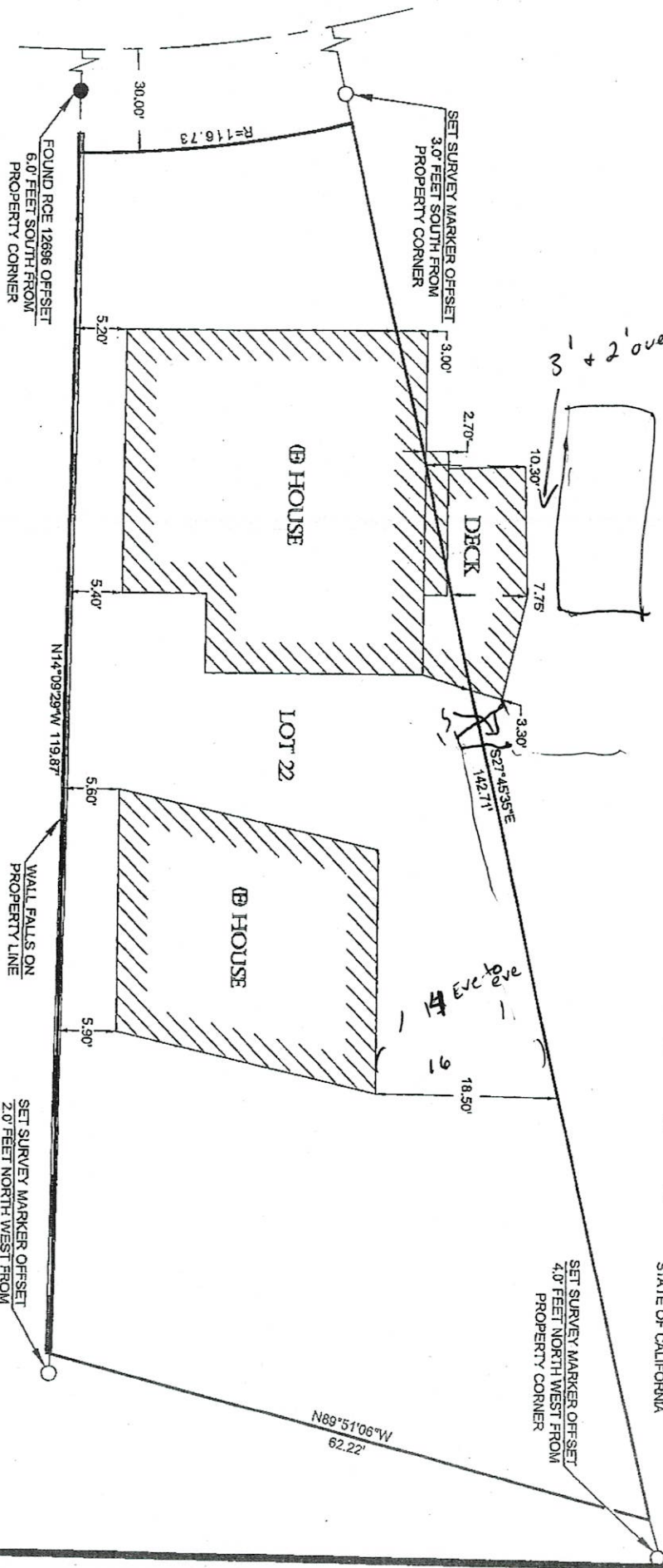

PLAN PREPARED BY

1436 NAYALA DR., UNIT C
 RIALTO, CA 92376
 TOLL FREE: (866) 306-9355
 TEL: (909) 543-6168
 FAX: (909) 421-3675
 EMAIL: INFO@GROUPLANDSURVEYORS.COM
 WEB: GROUPLANDSURVEYORS.COM



SERVING ALL OF SOUTHERN CALIFORNIA



OWNER / DEVELOPER
 PRINT NAME
 LEGAL DESCRIPTION
 LOT 22 BLK 13 TR 1455
 ASSESSOR'S ID. NUMBER
 5915421500

BOUNDARY SURVEY FOR
 4012-4016 MARINEVIEW AVE
 SAN DIEGO, CA 92113