

ORDER NO.

00932210-995-CC1

01/09/2023

APN

276-080-65-00

## Legend



PAR 1

PAR 2 (Unlocatable)

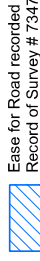

Ease for Road recorded  
Record of Survey # 7347

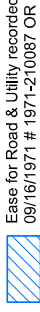

Ease for Road & Utility recorded  
09/16/1971 # 1971-210087 OR

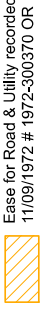

Ease for Road & Utility recorded  
11/09/1972 # 1972-300370 OR



Ease for Public Utilities, Ingress & Egress  
recorded 11/12/1997 # 1997-569931 OR

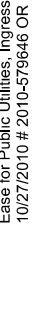

Ease for Public Utilities, Ingress & Egress recorded  
10/27/2010 # 2010-579646 OR (Unlocatable)

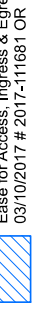

Ease for Access, Ingress & Egress recorded  
03/10/2017 # 2017-111681 OR

This is not a survey of Land, but is compiled for information only, nor is it a part of this report or policy to which it may be attached. There will be no liability as for the accuracy of the acreage if shown

276-08  
SHT 1 OF 2  
1"=400'



1 inch = 523.589' W/100'

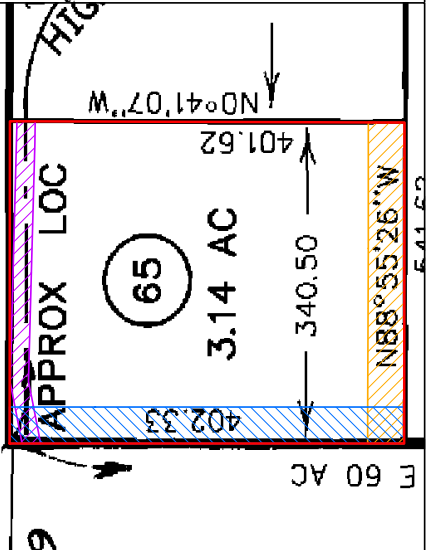
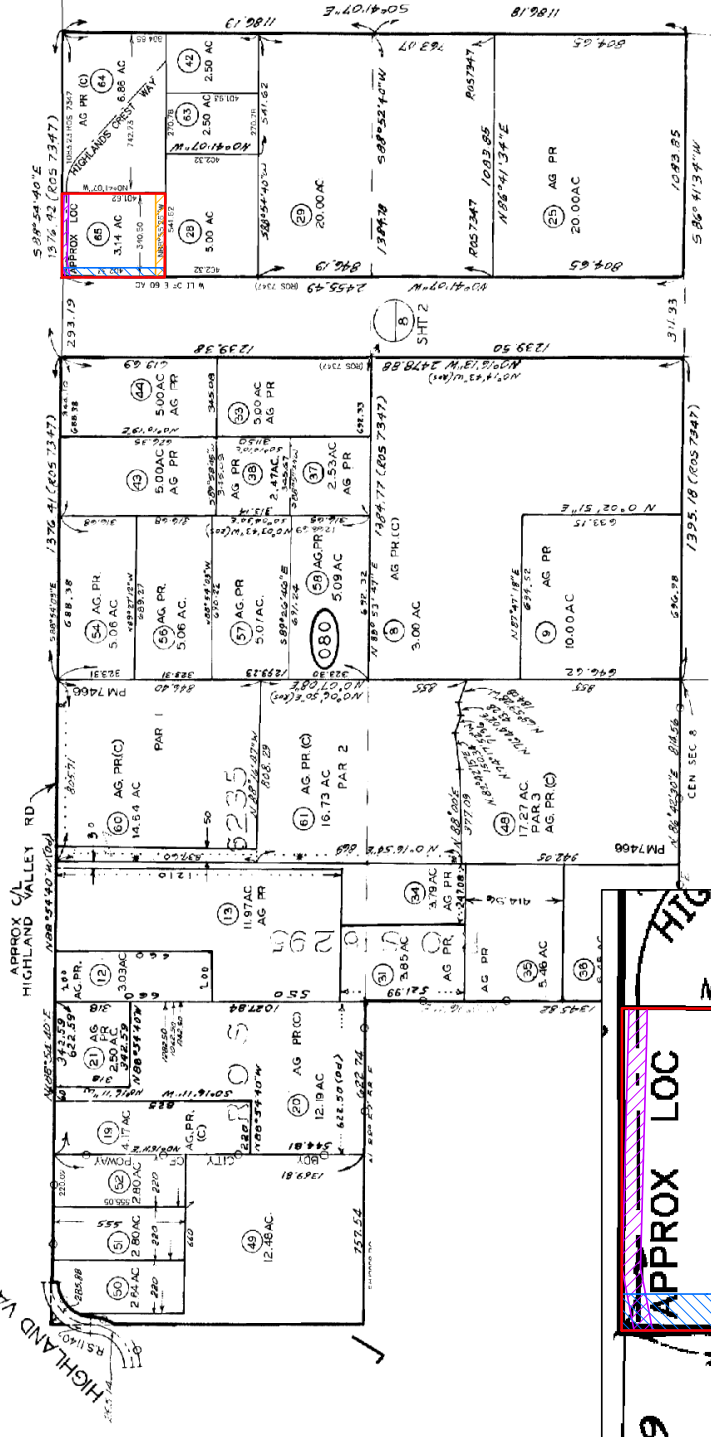

DETAIL

**ORDER NO.**  
00932210-995-CC1

01/09/2023

**APN**  
276-080-65-00

### Legend

- PAR 1
- EASE FOR ROAD & UTILITY RECORDED 04/30/1998 # 1998-249745 OR
- EASE FOR WATER PIPELINES RECORDED 02/24/1999 # 1999-113830 OR

276-08  
SHT 1 OF 2  
1"=400'



1 inch = 523.583' (1:523.583)

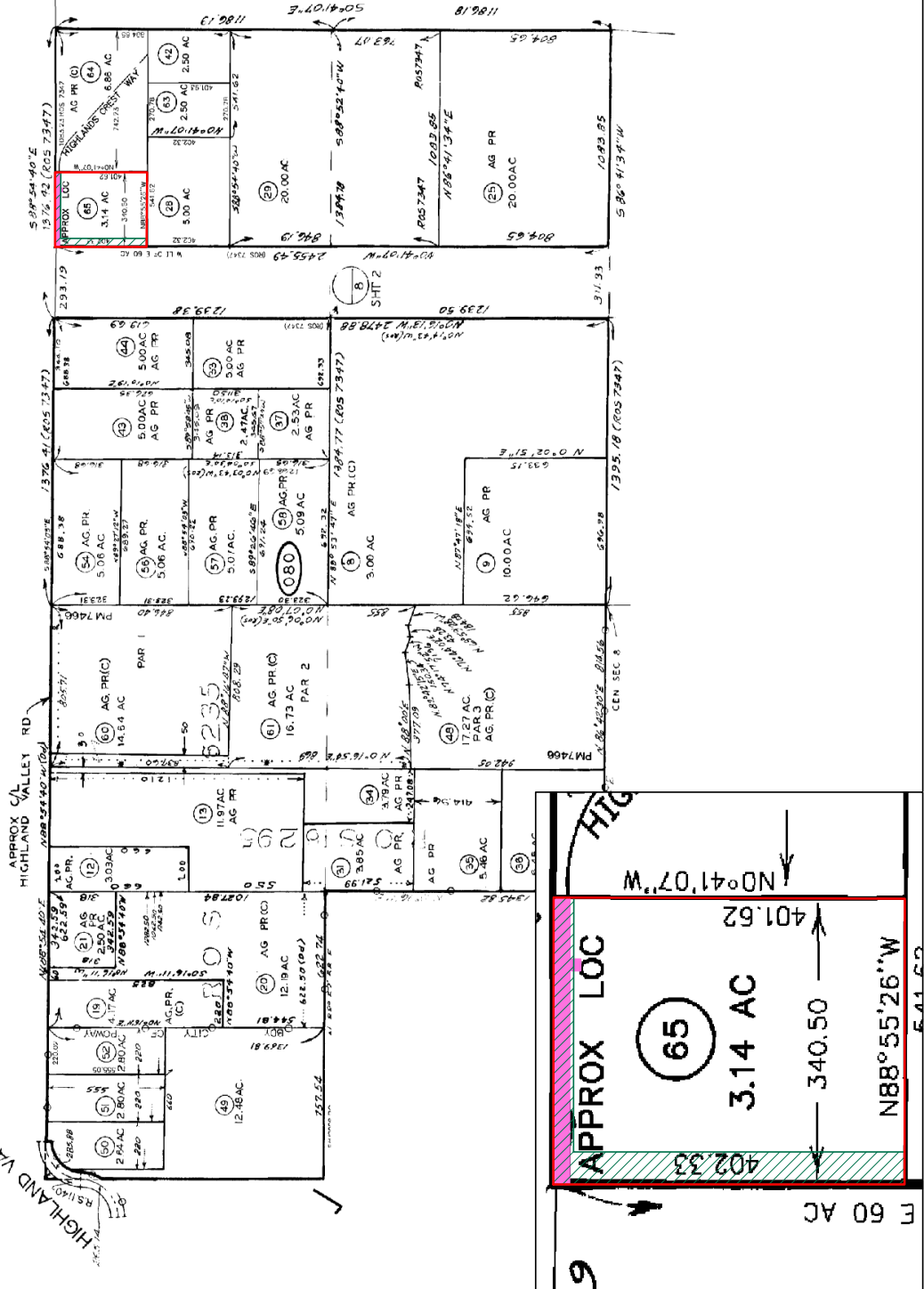

**DETAIL**

This is not a survey of Land, but is compiled for information only, nor is it a part of this report or policy to which it may be attached. There will be no liability as for the accuracy of the acreage if shown