

1 **BASEMENT FLOOR PLAN**
SCALE: 3/16" = 1'-0"

NOTES:
SEE DOOR AND WINDOW SCHEDULE ON SHEET A5.1
SEE GREEN NOTES ON SHEET A0.4
SEE BUILDING AND SAFETY NOTES ON SHEET A0.2A
SEE HILLSIDE DEVELOPMENT REGULATIONS NOTES ON SHEET A0.2B

LID NOTES:
ALL DOWNSPOUTS TO DRAIN TO BMP DEVICE PER CIVIL PLANS.

EXIT:
DISTANCE BETWEEN EXITS (POINT 'A' AND 'B') :
MIN. 1/3 DIAGONAL OF BUILDING

DISTANCE BETWEEN TWO PROVIDED EXITS: 86'
1/3 DIAGONAL OF BASEMENT = 1/3 x 77.08' = 25.6' (MIN. REQUIRED)

86' > 25.6'

- LEGEND:**
- ⊙ HARD-WIRED SMOKE DETECTOR WITH A BATTERY BACK-UP INTER-CONNECTED DETECTORS SHALL SOUND AN ALARM AUDIBLE IN ALL SLEEPING AREAS OF THE DWELLING UNIT WHICH THEY SERVE.
 - ⊙ "ENERGY STAR" COMPLIANT EXHAUST FAN W/ HUMIDISTAT "50 CFM" DUCTED TO TERMINATE TO THE OUTSIDE OF THE BUILDING
 - ⊙ C.M.A. CARBON MONOXIDE DETECTOR PER CODE SECTION R312 CARBON MONOXIDE ALARM SHALL BE INTERCONNECTED HARD-WIRED WITH BATTERY BACKUP.
- 2X WD STD 1-HR FIRE RATED WALL
 - EXTERIOR CONCRETE WALL PER STRUCTURAL DWGS
 - 2X WD STD INTERIOR WALL
 - DIRT
 - PERMEABLE AREA 5'x5' CONCRETE SLABS W/ GRAVEL IN BETWEEN, SEE LID DWGS UNCOLORED CONCRETE, SEE DAVIS CHART
 - BASEMENT DIAGONAL LINE (LENGTH: 77'-1")
 - 1" RWAY CONNECTS EV CHARGER TO MAIN SERVICE PANEL. SEE NOTE 24/A0.4

Leila Mesbahi
DESIGN

208 S. BEVERLY DR. SUITE 202
BEVERLY HILLS, CA 90212
TEL: 310.408.8844
EMAIL: INFO@LEILAMESBAHI.COM

CONFORMITY STATEMENT:
THE USE OF THESE DRAWINGS AND SPECIFICATIONS SHALL BE RESTRICTED TO THE ORIGINAL PROJECT AND ANY REVISIONS THEREOF. ANY REUSE OF THESE DRAWINGS FOR ANY OTHER PROJECT WITHOUT THE WRITTEN PERMISSION OF LEILA MESBAHI DESIGN IS STRICTLY PROHIBITED. ANY REUSE OF THESE DRAWINGS FOR ANY OTHER PROJECT WITHOUT THE WRITTEN PERMISSION OF LEILA MESBAHI DESIGN IS STRICTLY PROHIBITED.

REVISIONS

NO.	DESCRIPTION	BY	DATE
1			
2			
3			
4			
5			

NEW TWO STORY SINGLE FAMILY RESIDENCE
OVER BASEMENT

PROJECT ADDRESS:
827 GLENMERE WAY, LOS ANGELES, CA 90008
OWNERS: WESLEY RICHARDS & HEISEL WANGOLI

DESIGNED BY:	L.MESBAHI
CHECKED BY:	B.BARDI
DRAWN BY:	L.MESBAHI
DATE DRAWN:	
JOB NUMBER:	LM-1121
SHEET TITLE:	

BASEMENT FLOOR PLAN

SHEET NUMBER:
A2.1

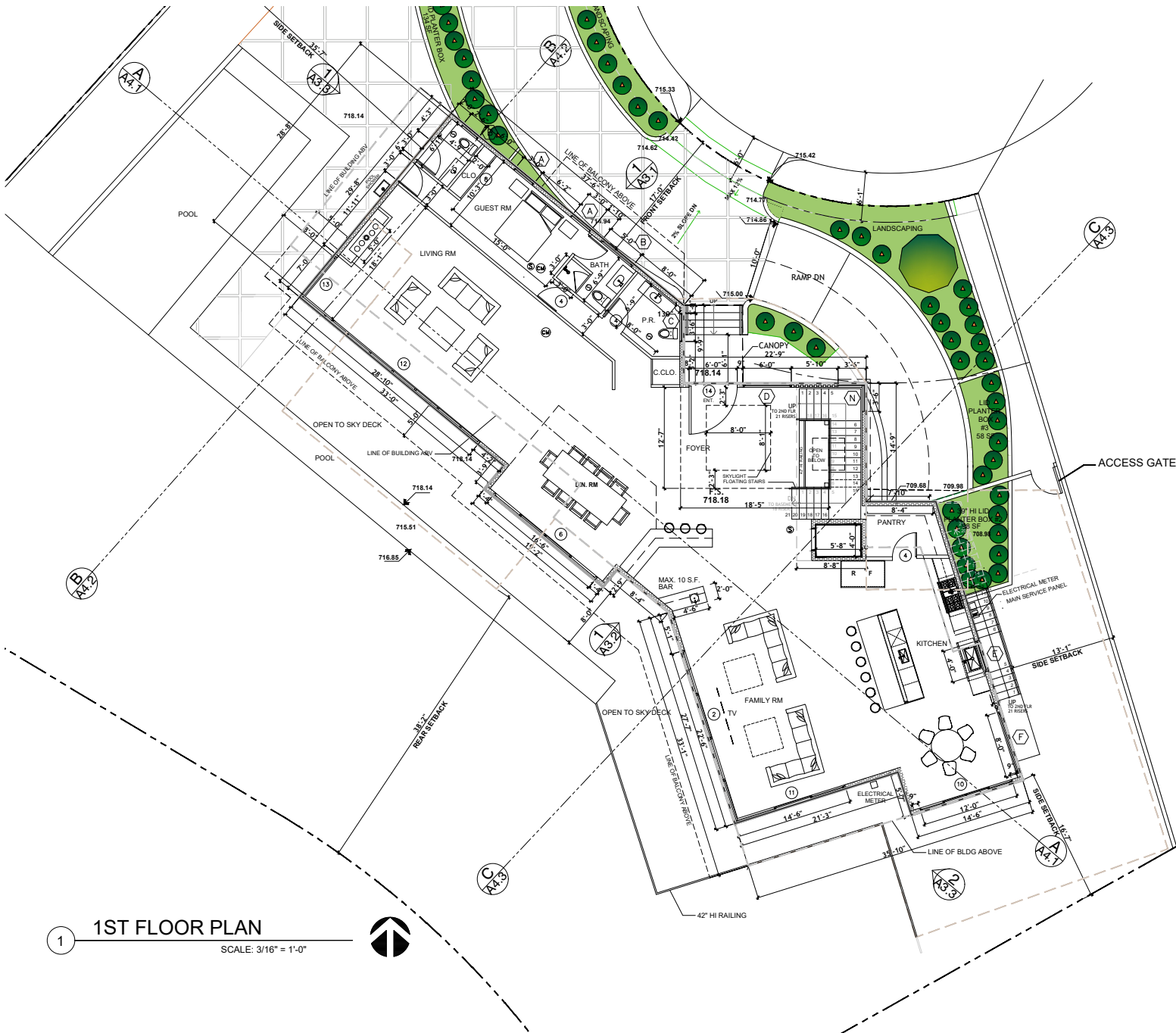

NOTES:
 SEE DOOR AND WINDOW SCHEDULE ON SHEET A5.1
 SEE GREEN NOTES ON SHEET A0.4
 SEE BUILDING AND SAFETY NOTES ON SHEET A0.2
 SEE HILLSIDE DEVELOPMENT REGULATIONS NOTES ON SHEET A0.3

LID NOTES:
 ALL DOWNSPOUTS TO DRAIN TO BMP DEVICE PER CIVIL PLANS.

EXIT:
 DISTANCE BETWEEN EXITS (POINT 'A' AND 'B') :
 MIN. $\frac{1}{2}$ DIAGONAL OF BUILDING

DISTANCE BETWEEN TWO PROVIDED EXITS: $86' \pm$
 $\frac{1}{2}$ DIAGONAL OF BASEMENT $\pm 77.08' = 25.6'$ (MIN. REQUIRED)

$86' > 25.6'$

- LEGEND:
- ① HARD-WIRED SMOKE DETECTOR WITH A BATTERY BACK-UP INTER-CONNECTED DETECTORS SHALL SOUND AN ALARM AUDIBLE IN ALL SLEEPING AREAS OF THE DWELLING UNIT WHICH THEY SERVE.
 - ② "ENERGY STAR" COMPLIANT EXHAUST FAN W/ HUMIDISTAT "50 CFM" DUCTED TO TERMINATE TO THE OUTSIDE OF THE BUILDING
 - ③ C.M.A. CARBON MONOXIDE DETECTOR PER CODE SECTION R313 CARBON MONOXIDE ALARM SHALL BE INTERCONNECTED HARD-WIRED WITH BATTERY BACKUP."
- 2X WD STD 1-HR FIRE RATED WALL
 EXTERIOR CONCRETE WALL PER STRUCTURAL DWGS
 2X WD STD INTERIOR WALL
 DIRT
 PERMEABLE AREA
 5'-0" CONCRETE SLABS W/ GRAVEL IN BETWEEN, SEE LID DWS UNCOLORED CONCRETE, SEE DAVIS CHART

Livid Mesbahi
DESIGN

208 S. BEVERLY DR. SUITE 202
 BEVERLY HILLS, CA 90212
 TEL: 310.470.8888
 EMAIL: LIVID@MESBAHIDESIGN.COM

CONFORMITY STATEMENT:
 THE USE OF THESE DRAWINGS AND SPECIFICATIONS SHALL BE RESTRICTED TO THE PROJECT AND ADDRESS WHICH THEY WERE PREPARED FOR AND MODIFIED BY THE ORIGINAL CONTRACTOR AND APPROVED CONTRACTOR OR ARCHITECT OR ANY OTHER IN WRITING OR IN FORCE TO BE USED FOR ANY OTHER PROJECT OR ADDRESS WITHOUT THE WRITTEN CONSENT OF LIVID MESBAHI DESIGN. ANY REUSE OR MODIFICATION OF THESE DRAWINGS WITHOUT THE WRITTEN CONSENT OF LIVID MESBAHI DESIGN IS STRICTLY PROHIBITED.

REVISIONS		
NO.	DESCRIPTION	DATE

NEW TWO STORY SINGLE FAMILY RESIDENCE
 OVER BASEMENT
 PROJECT ADDRESS:
 827 GLENMERE WAY, LOS ANGELES, CA 90048
 OWNERS: WESLEY RICHARDS & HEISEL WANGOLI

DESIGNED BY:	L.MESBAH
CHECKED BY:	B.BARDI
DRAWN BY:	L.MESBAH
DATE DRAWN:	
JOB NUMBER:	LM-1121
SHEET TITLE:	

FIRST
FLOOR PLAN

SHEET NUMBER:
A2.2

1 1ST FLOOR PLAN
 SCALE: 3/16" = 1'-0"

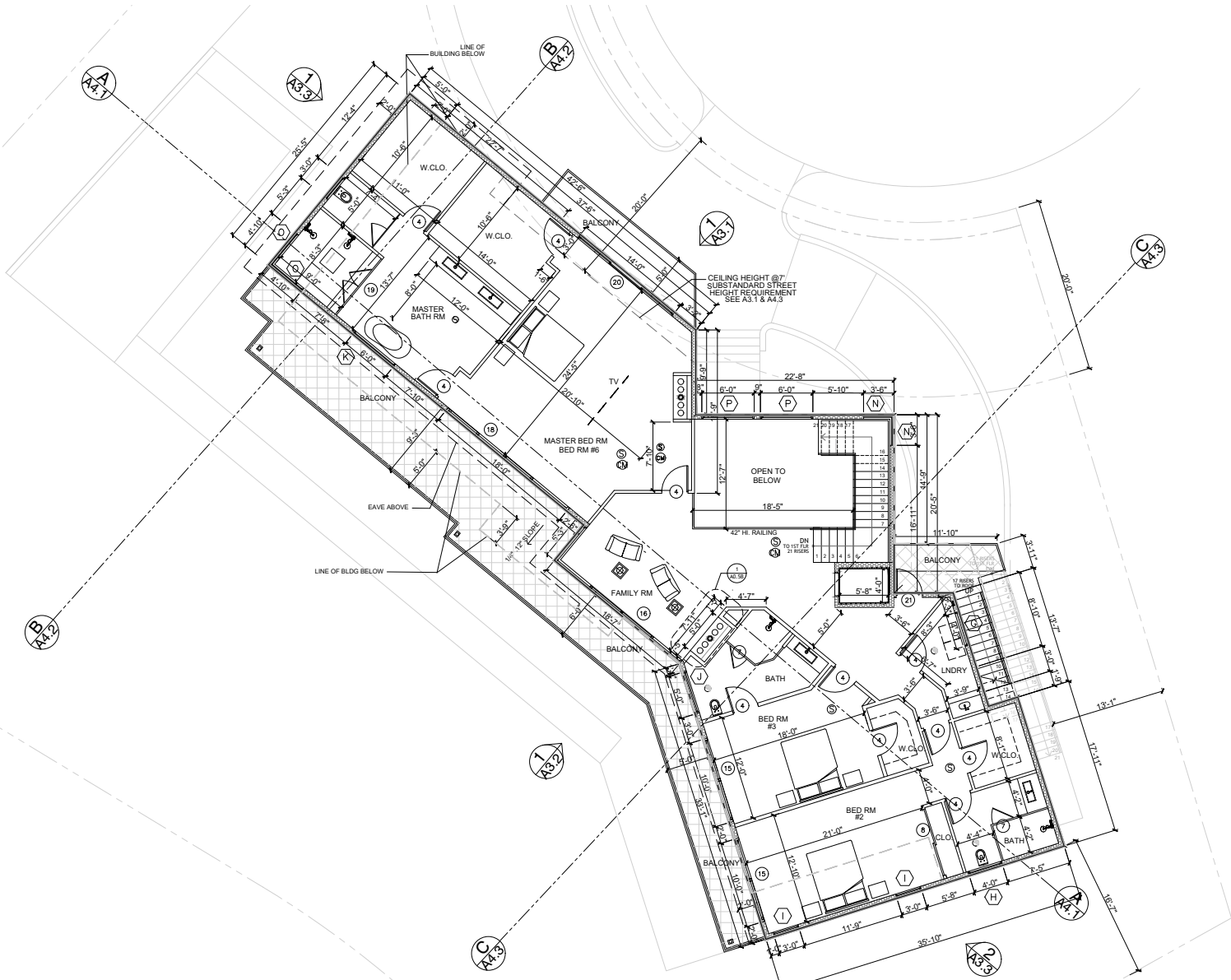

1 **2ND FLOOR PLAN**
SCALE: 3/16" = 1'-0"

NOTES:
SEE DOOR AND WINDOW SCHEDULE ON SHEET A5.1
SEE GREEN NOTES ON SHEET A0.4
SEE BUILDING AND SAFETY NOTES ON SHEET A0.2
SEE HILLSIDE DEVELOPMENT REGULATIONS NOTES ON SHEET A0.3

LID NOTES:
ALL DOWNSPOUTS TO DRAIN TO BMP DEVICE PER CIVIL PLANS.

EXIT:
DISTANCE BETWEEN EXITS (POINT 'A' AND 'B') :
MIN. $\frac{1}{3}$ DIAGONAL OF BUILDING
DISTANCE BETWEEN TWO PROVIDED EXITS: 86'
 $\frac{1}{3}$ DIAGONAL OF BASEMENT = $\frac{1}{3} \times 77.08' = 25.6'$ (MIN. REQUIRED)
86' > 25.6'

- LEGEND:
- (S) HARD-WIRED SMOKE DETECTOR WITH A BATTERY BACK-UP. INTERCONNECTED DETECTORS SHALL SOUND AN ALARM AUDIBLE IN ALL SLEEPING AREAS OF THE DWELLING UNIT WHICH THEY SERVE.
 - (S) "ENERGY STAR" COMPLIANT EXHAUST FAN W/ HUMIDISTAT "50 CFM" DUCTED TO TERMINATE TO THE OUTSIDE OF THE BUILDING
 - (S) C.M.A. CARBON MONOXIDE DETECTOR PER CODE SECTION R315 CARBON MONOXIDE ALARM SHALL BE INTERCONNECTED HARD-WIRED WITH BATTERY BACKUP."
- 2X WD STD 1-HR FIRE RATED WALL
 EXTERIOR CONCRETE WALL PER STRUCTURAL DWG'S
 2X WD STD INTERIOR WALL



204 S. BEVERLY DR. SUITE 202
BEVERLY HILLS, CA 90212
TEL: 310.407.8887
EMAIL: HILLSIDEDESIGN@GMAIL.COM

CONFORMITY STATEMENT:
THE USE OF THESE DRAWINGS AND SPECIFICATIONS SHALL BE RESTRICTED TO THE ORIGINAL PROJECT AND ANY REVISIONS WHICH THEY WERE PREPARED FOR AND SUBMITTED BY THE ORIGINAL CONTRACTOR AND ORIGINAL CONTRACTOR'S REPRESENTATIVE OR ANY OTHER PARTY SHALL BE AT THE USER'S RISK. THE CONTRACTOR SHALL BE RESPONSIBLE FOR OBTAINING ALL NECESSARY PERMITS AND APPROVALS FROM THE LOCAL JURISDICTION. THE CONTRACTOR SHALL BE RESPONSIBLE FOR OBTAINING ALL NECESSARY PERMITS AND APPROVALS FROM THE LOCAL JURISDICTION. THE CONTRACTOR SHALL BE RESPONSIBLE FOR OBTAINING ALL NECESSARY PERMITS AND APPROVALS FROM THE LOCAL JURISDICTION.

REVISIONS

NO.	DESCRIPTION	BY	DATE
1			
2			
3			
4			
5			
6			
7			
8			
9			
10			
11			
12			
13			
14			
15			
16			
17			
18			
19			
20			

NEW TWO STORY SINGLE FAMILY RESIDENCE
OVER BASEMENT
PROJECT ADDRESS:
827 GLENMERE WAY, LOS ANGELES, CA 90049
OWNERS: WESLEY RICHARDS & HEISEL WANGOLI

DESIGNED BY:	L.MESBAHI
CHECKED BY:	B.BARDO
DRAWN BY:	L.MESBAHI
DATE DRAWN:	
JOB NUMBER:	LM-1121
SHEET TITLE:	

SECOND FLOOR PLAN
SHEET NUMBER:
A2.3