









CHICAGO TITLE COMPANY

ORDER NO.
73724000657
02/06/2024
APN
129-420-04-00

Legend

-  PAR A
-  PAR B
-  Ease for Ingress, Egress Water Pipelines & Utilities recorded 08/21/1973 # 1973-234548 OR - Item 8
-  Ease for Public Street, Road & Highway recorded 01/18/1978 # 1978-022749 OR - Item 9
-  Ease for Private Road & Utility recorded Parcel Map # 6889 - Item 10
-  Ease for Road & Utility recorded 04/03/1978 # 1978-129222 OR - Item 11
-  Ease for Public Utilities, Ingress & Egress recorded 04/19/1978 # 1978-153377 OR - Item 12
-  Ease for Pipelines recorded 03/19/1987 # 1987-141920 OR - Item 13

This map/plat is being furnished as an aid in locating the herein described Land in relation to adjoining streets, natural boundaries and other land, and is not a survey of the land depicted. Except to the extent a policy of title insurance is expressly modified by endorsement, if any, the Company does not insure dimensions, distances, location of easements, acreage or other matters shown thereon.

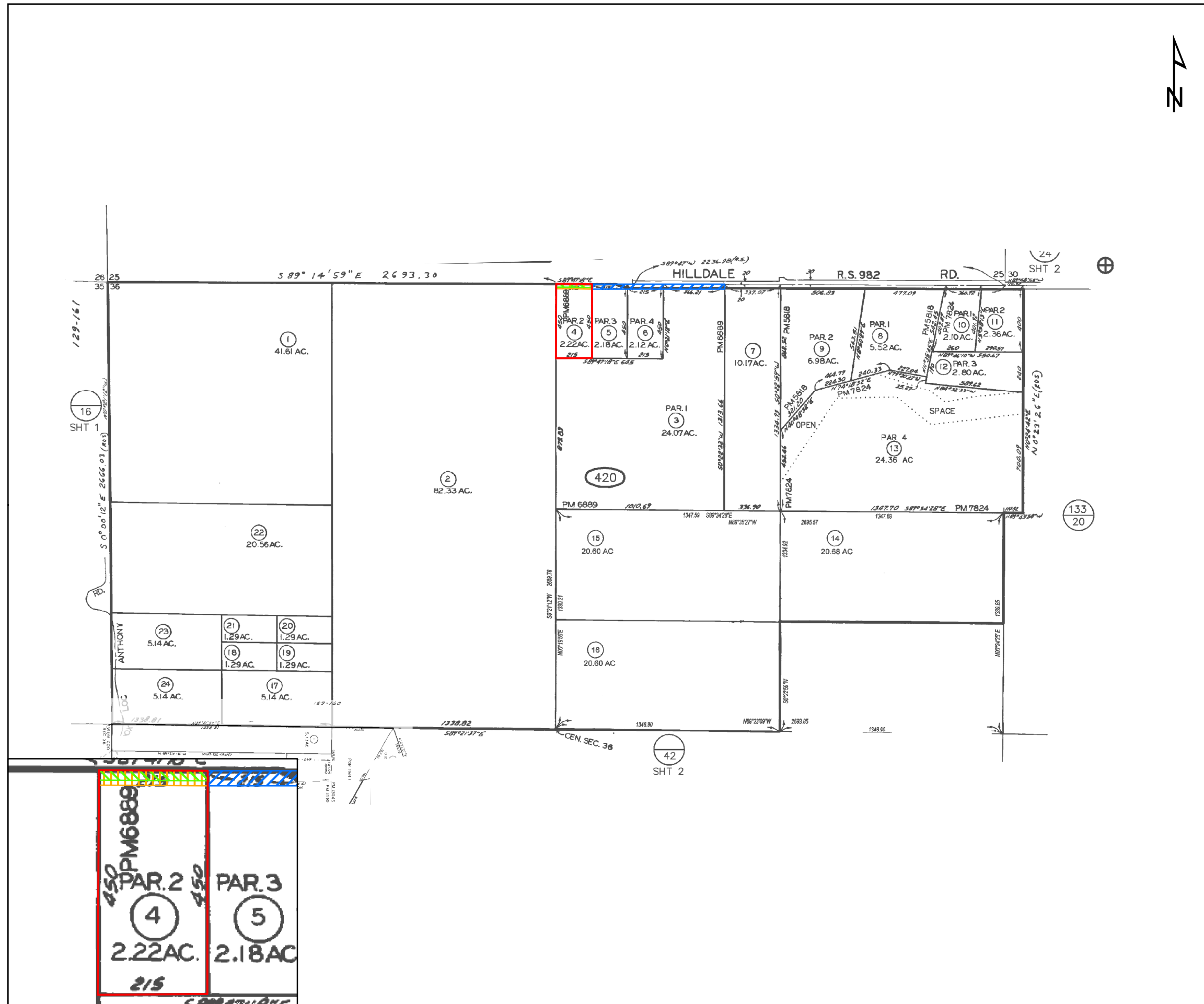

DETAIL