

1"=100'

6/23/14 PSE

CHANGES	
BLK OLD	NEW/R/CUT
25/ 21/22	23 74 1844
25/ 19-21	25 74 1846
251 23	24 85 154
251	24 CONDO 05 713
251	11-13 SMC & ST 630 15 5503

1\* CONDO  
SAN DIEGO BEACH CLUB  
DOC87-717611 & 04-923446  
(SEE SHT 2)

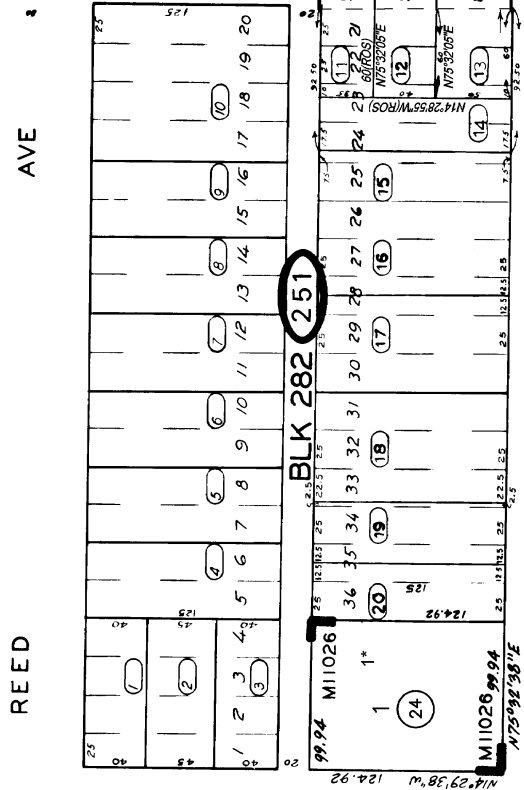

OLIVER AVE

OLIVER AVE

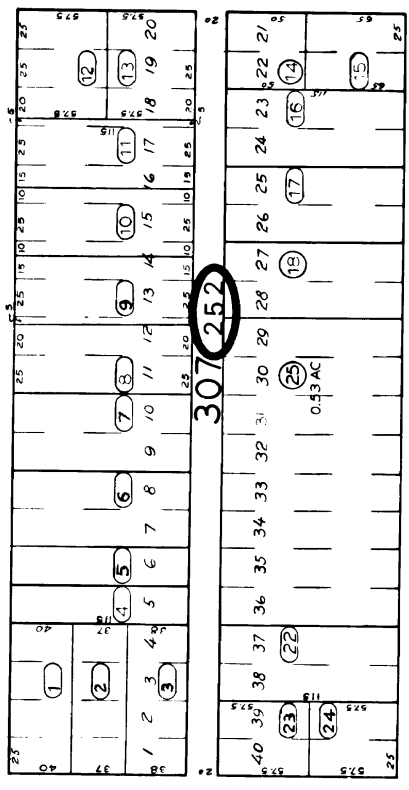

PACIFIC BEACH DR

HONEYCUTT ST

LAMONT

MORRELL

THIS MAP WAS PREPARED FOR ASSESSMENT PURPOSES ONLY. NO LIABILITY IS ASSUMED FOR THE ACCURACY OF THE DATA SHOWN. ASSESSOR'S PARCELS MAY NOT COMPLY WITH LOCAL SUBDIVISION OR BUILDING ORDINANCES.



SAN DIEGO COUNTY  
ASSESSOR'S MAP  
BOOK 424 PAGE 25 SHT 1 OF 2

MAP 11026 - SAN DIEGO BEACH CLUB (CONDO)  
MAP 922 - PACIFIC BEACH SUB OF AC LOTS 57-60  
ROS 15984, 21584

This map/plat is being furnished as an aid in locating the herein described Land in relation to adjoining streets, natural boundaries and other land, and is not a survey of the land depicted. Except to the extent a policy of title insurance is expressly modified by endorsement, if any, the Company does not insure dimensions, distances, location of easements, acreage or other matters shown thereon.

SAN DIEGO BEACH CLUB  
DOC 87 - 717611 & 04-923446  
LOT 1, M11026

ASSESSMENT PAR NO  
424-251-24 SUB ID 01-21

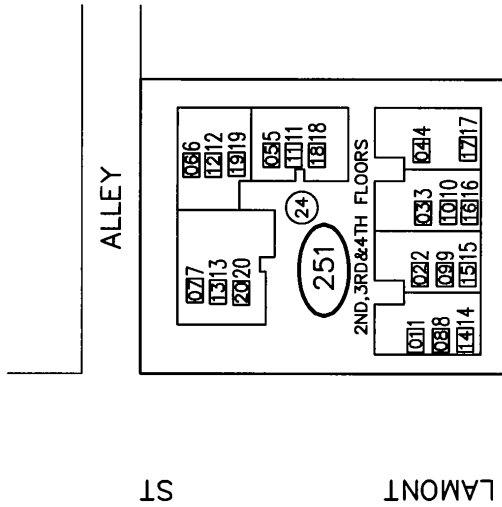
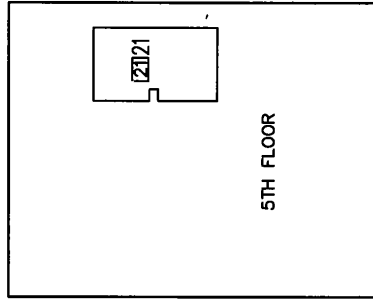

OLIVER AVE

CONDOMINIUMS