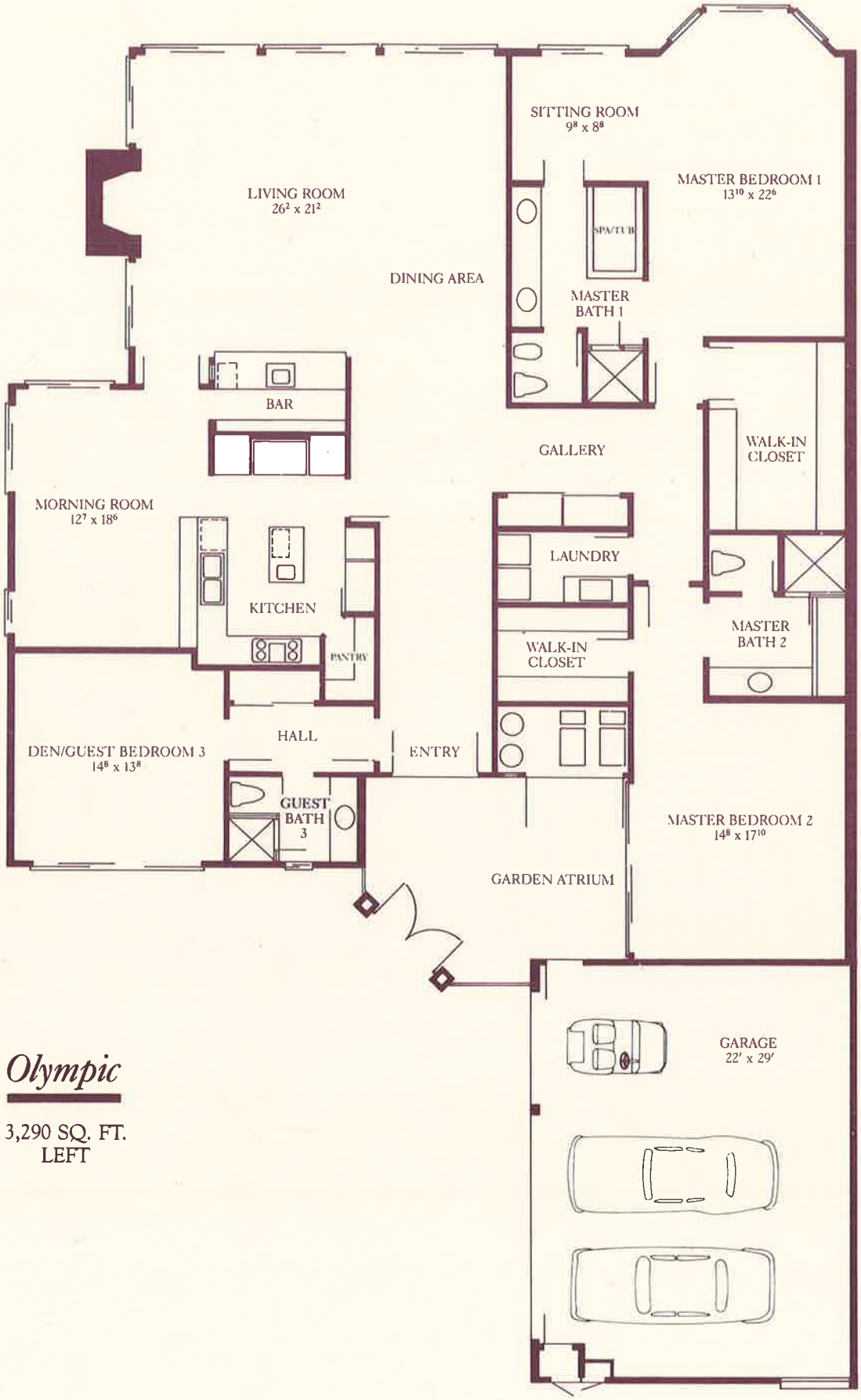

Olympic

3,290 SQ. FT.
LEFT