

MISCELLANEOUS STRUCTURES

| Structure | Found | Cons. | Ext. | Roof | Floor | Int. | Size, etc. |
|-----------|-------|-------|------|-------|-------|------|------------|
| WOOD | IND | EX | ADD | SHEDS | | | 2 X 6 |
| WOOD | CON | EXP | ADD | SHEDS | | | 12 X 12 |
| STEEL | IND | EXP | ORN | SHEDS | | | 10 X 18 |

COMPUTATIONS

| | | | |
|-------|-----|---------|-----|
| WOOD | 111 | 10 X 12 | 180 |
| WOOD | 280 | | |
| WOOD | 230 | | |
| STEEL | 160 | | |
| STEEL | 64 | | |
| STEEL | 216 | | |

Remarks: 1992 HAZARDOUS WASTE RECORDS BY PERMITS W/ CONSTRUCTION AND AMEND APPROX 12" 7/8" ABOVE PERM. OF PERMITS \$3500 100% 1992. NUC on Concrete BECAUSE CATCH ALLS FOR CONCRETE PERMITS 10-17-03 FCA NUC

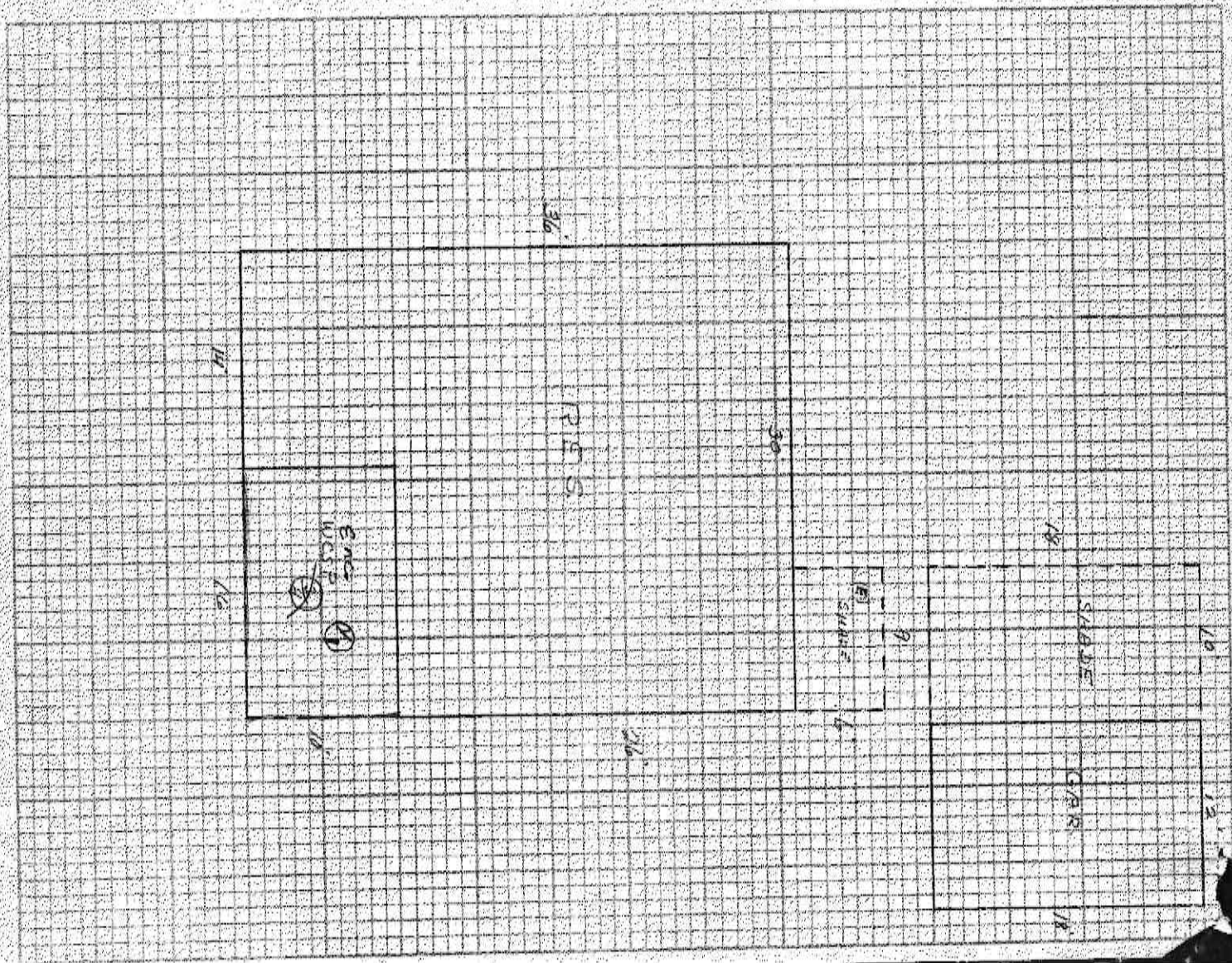

MISCELLANEOUS STRUCTURES

| Structure | Found | Cons. | Ext. | Roof | Floor | Int. | Size, etc. |
|-----------|-------|-------|------|------|-------|------|------------|
| | | | | | | | |
| | | | | | | | |
| | | | | | | | |
| | | | | | | | |
| | | | | | | | |
| | | | | | | | |
| | | | | | | | |
| | | | | | | | |
| | | | | | | | |
| | | | | | | | |

COMPUTATIONS

RECS
14' x 12' 110
24' x 24' 576
16' x 8' 128
444
M.C.S.P. ③
10' x 10' 100

Remarks:

Blank lines for handwritten remarks.

