

DRAINAGE NOTES:

ALL ROOF AND LOT (PAD) WATER TO BE COLLECTED AND CONDUCTED TO TOE OF SLOPE THROUGH A NON ERROSIIVE DEVICE TO AN APPROVED RIP RAP TYPE ENERGY FLOW DISAPATOR. OWNER TO DEMONSTRATE ADEQUACY OF ALL EXISTING CATCH BASINS, GUTTERS, DRAINPOUTS, ETC. TO THE SATISFACTION OF THE BUILDING INSPECTOR.

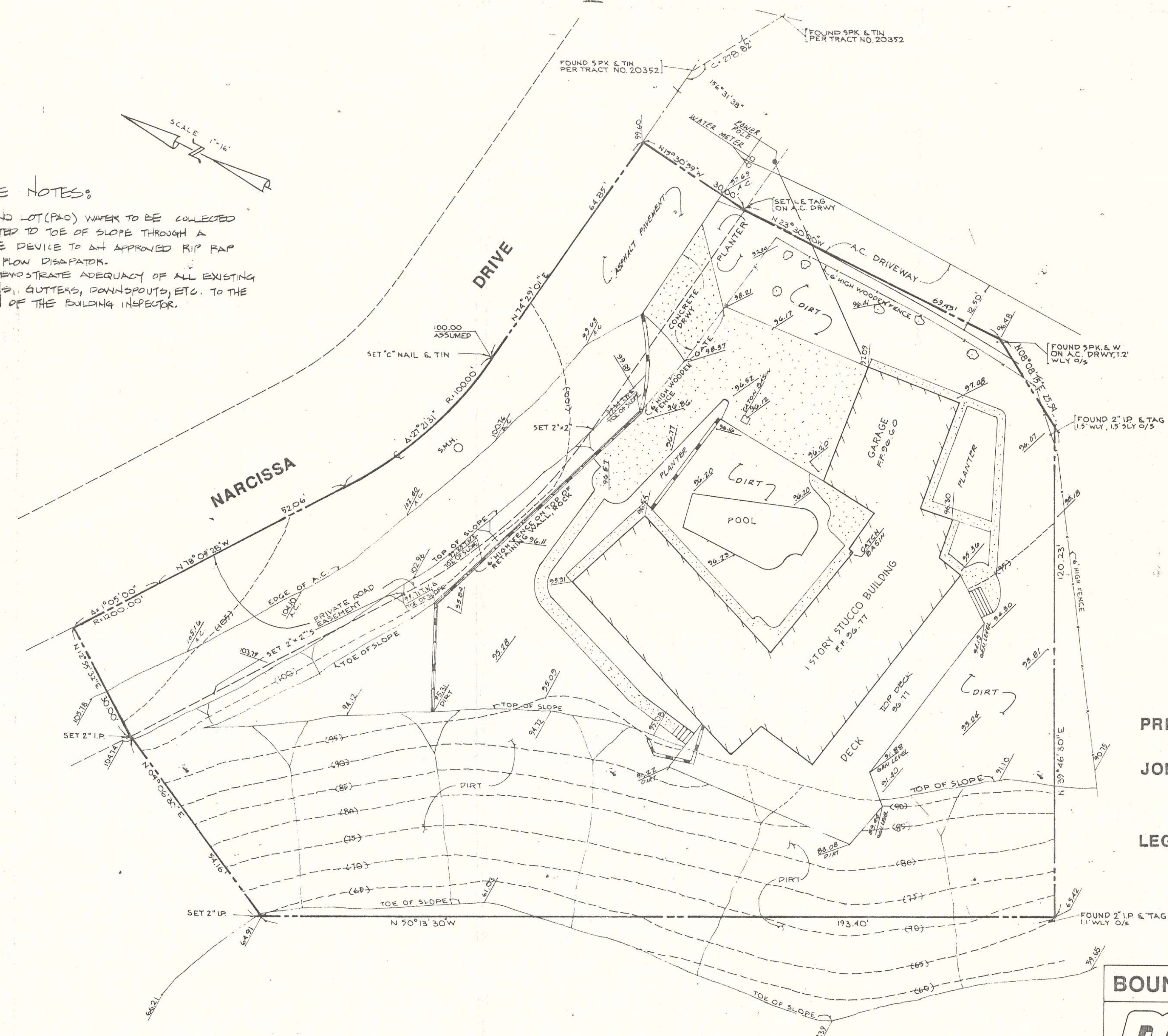
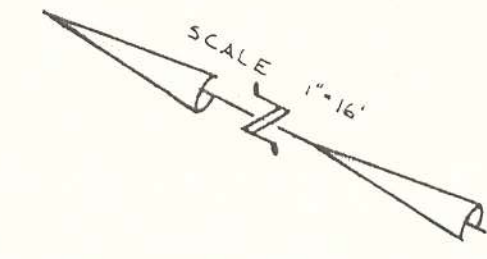

NOTES:
 SURVEY & PLOT PLAN INFORMATION ON THIS SHEET PLUS AS-CONSTRUCTED PLANS & DETAILS ON ACCOMPANYING SHEETS REPRESENT EXISTING CONDITIONS OF THE PROPERTY.
 THESE PLANS DO NOT PROPOSE ANY ALTERATIONS OR ADDITIONS TO THE BUILDING OR SITE UNLESS AS REQUIRED BY THE CITY OF RANCHO PALOS VERDES OR OTHERWISE NOTED.

PREPARED FOR: DAVID BREIHZOLZ & ASSOCIATES
JOB ADDRESS: 19 NARCISSA DRIVE, RANCHO PALOS VERDES
LEGAL DESCRIPTION: PORTION OF LOT 119 OF L.A.C.A. MAP NO. 51 A.M. 1-1.

BOUNDARY & TOPO SURVEY

DC Dalcin Cummins Associates
 PROFESSIONAL ENGINEERS - LAND DEVELOPMENT CONSULTANTS
 Daniel E. Dalcin
 Torrance, California 90504
 (213) 321-0330 • (213) 327-0018

DATE	8-17-89	SCALE	1"=10'
DESIGNED	F.G.	DRAWN	M.E.
REVISION			
PROJECT NUMBER	9434		