

## MEDICAL OFFICE BUILDING

**2100 E. Tahquitz Canyon  
Palm Springs, CA**



- ◆ **Sales Price \$3,200,000**
- ◆ **6.1% Proforma Cap Rate**
- ◆ **Remodeled in 2022**
- ◆ **Spectacular High end finishes**
- ◆
- ◆ **8144 SF in two buildings**
- ◆ **.91 Ac lot APN# 502-075-013**
- ◆ **Excellent mid-town location**
- ◆ **Bldg A approx. 3144 sf**
- ◆ **11 rooms Currently used for a dermatology & skin center**
- ◆ **Bldg B approx. 5000 sf**
- ◆ **21 rooms currently vacant**
- ◆ **Large parking area 20 covered and 17 open spaces**
- ◆ **Zoned C-1**

### Traffic >>

Collection Street	Cross Street	Traffic Vol	Last Mea...	Distance
E Tahquitz Canyon ...	N Saturnino Dr E	9,500	2022	0.17 mi
E Tahquitz Canyon ...	S Farrell Dr E	10,169	2022	0.22 mi
N Sunrise Way	S Sunrise Way S	14,511	2022	0.28 mi
S Sunrise Way	E Arenas Rd S	15,260	2022	0.29 mi
N Farrell Dr	E Andreas Rd S	10,623	2022	0.32 mi
S Farrell Dr	E Tahquitz Canyon ...	9,748	2022	0.33 mi
E Baristo Rd	Goleta St E	6,344	2022	0.35 mi
E Baristo Rd	S Farrell Dr E	7,222	2022	0.36 mi
E Tahquitz Canyon ...	S Hermosa Dr W	11,515	2022	0.41 mi
E Tahquitz Canyon ...	Louella Rd E	10,655	2022	0.42 mi

Made with TrafficMetrix® Products

### Demographics >>

	1 mile	3 miles
Population	8,316	50,004
Households	4,322	23,887
Median Age	54.10	52.80
Median HH Income	\$58,191	\$61,429
Daytime Employees	7,265	31,594

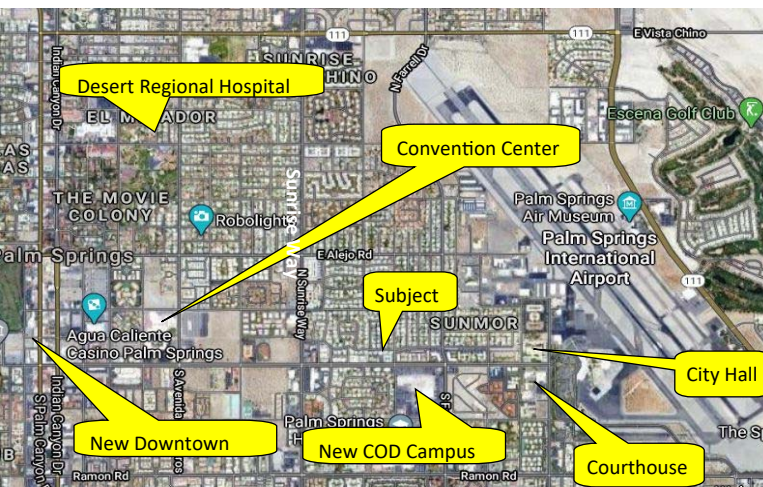

**BADDOUR & ASSOCIATES COMMERCIAL REALTORS**  
1401 N. PALM CANYON DR., #200 PALM SPRINGS, CA  
WWW.BADDOURREALESTATE.COM

**INGRID BADDOUR, CCIM**  
PH. 760-272-9543  
INGRID@BADDOURREALESTATE.COM  
DRE #00751437



Building A



Remodeled Lobby Bldg B



Covered Parking structure



Remodeled Lobby Bldg B



Breezeway

**BADDOUR & ASSOCIATES COMMERCIAL REALTORS**

1401 N. PALM CANYON DR., #200 PALM SPRINGS,

**INGRID BADDOUR, CCIM**

**PH. 760-272-9543**

[INGRID@BADDOURREALESTATE.COM](mailto:INGRID@BADDOURREALESTATE.COM)

**DRE #00751437**



**BADDOUR & ASSOCIATES**  
COMMERCIAL REALTORS

**2100 E. Tahquitz Canyon**

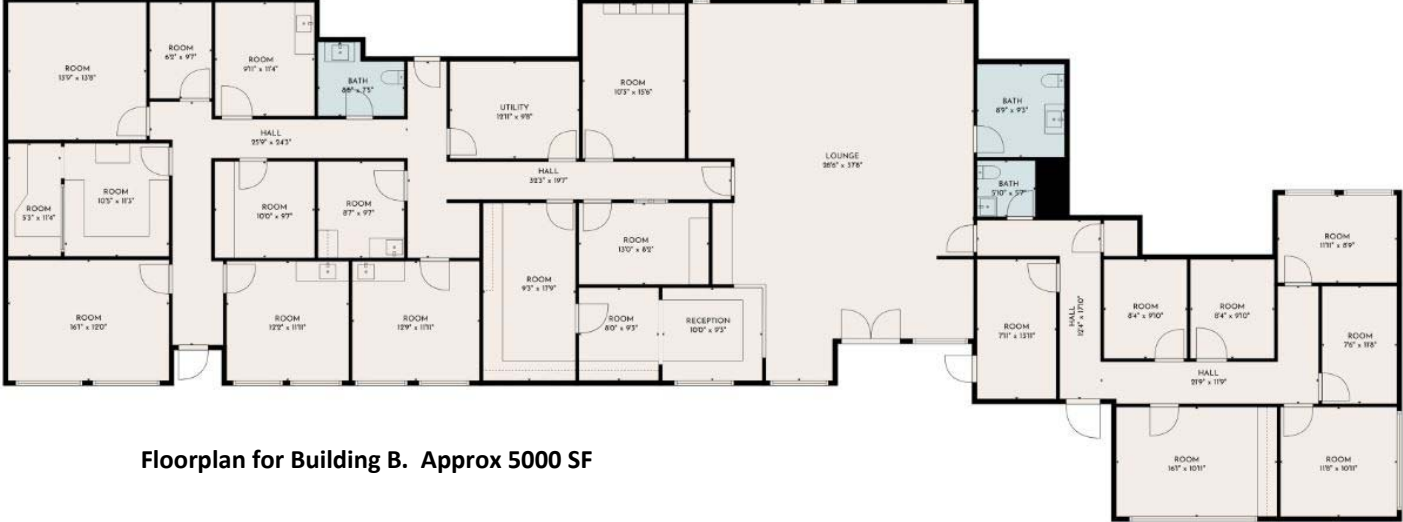

**Floorplan for Building B. Approx 5000 SF**



**Floorplan for Building A approx. 3144 sf**

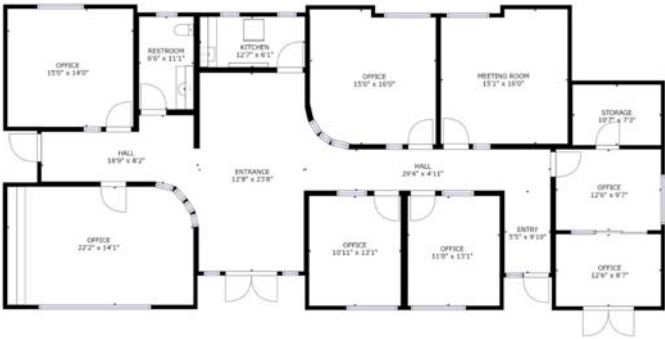

\* Riverside County Tax assessor square footage is 8144 sf total for both spaces. The square footages used are approximate in this flyer for each space and should be confirmed.

**BADDOUR & ASSOCIATES COMMERCIAL REALTORS**  
 1401 N. PALM CANYON DR., #200 PALM SPRINGS, CA  
 WWW.BADDOURREALESTATE.COM

**INGRID BADDOUR, CCIM**  
 PH. 760-272-9543  
 INGRID@BADDOURREALESTATE.COM  
 DRE #00751437

The above information, while not guaranteed, has been obtained from sources deemed reliable and is subject to change without notice. Buyer must verify the information and bears all risks for any inaccuracies. 100723