

PROPERTY PROFILE



Subject Property:



Site Address
1223 WILDWOOD DR
LOS ANGELES, CA 90041-2438



Mail Address
1223 WILDWOOD DR
LOS ANGELES, CA 90041-2438



Prepared For:

Meg Middleman
(626) 788-8980
megmiddleman@gmail.com

Document Contents



- Profile Cover Sheet
- Property Overview
- Property History Page
- Property Comparables (Detailed)
- Property Comparables (Summary)
- Neighborhood
- Plat Map

Provided By

Elite Team
500 N. Brand Blvd. 200
Glendale, CA 91203
eliteteam@ctt.com

PROPERTY OVERVIEW

1223 WILDWOOD DR, LOS ANGELES, CA 90041-2438

Owner and Geographic Information



Primary Owner:
WEIDEKAT OLAF AND HELGA TRS; WEIDEKAT TRUST
Site Address:
1223 WILDWOOD DR, LOS ANGELES, CA 90041-2438

Secondary Owner:
Mail Address:
1223 WILDWOOD DR, LOS ANGELES, CA 90041-2438

APN: 5480-025-016

Lot Number: 15 **Page / Grid:**

Housing Tract Number:

Legal Description: **Lot Code:** 15
Subdivision: GLEN OAK TERRACE
Legal Brief Description: LOT:15 GLEN OAK TERRACE LOT 15

Property Details

Bedrooms: 3	Year Built: 1976	Square Feet: 1,388
Bathrooms: 2	Garage:	Lot Size: 6,533 SF
Total Rooms:	Fireplace:	Number of Units: 0
Zoning: LAR1	Pool: P	Use Code: Single Family Residential

Sale Information



Transfer Date: 12/27/1993 **Seller:** WEIDEKAT, OLAF T; WEIDEKAT, HELGA
Transfer Value: \$0.00 **Document#:** [93-2509197](#)
Cost/Sq Feet:

Assessment and Taxes



Assessed Value: \$140,374.00 **Percent Improvement:** 80.01% **Homeowner Exemption:** H
Land Value: \$28,056.00 **Tax Amount:** \$1,814.64 **Tax Rate Area:** 0-004
Improvement Value: \$112,318.00 **Tax Status:** Current **Tax Account ID:**
Market Improvement Value: **Market Land Value:** **Tax Year:** 2023
Market Value:
County Tax Site URL: <https://vcheck.ttc.lacounty.gov/>

PROPERTY HISTORY
1223 WILDWOOD DR, LOS ANGELES, CA 90041-2438
Release Record - 04/25/2023

Recording Date:	04/25/2023	Document#:	23-0265171
Price:		Document Type:	Substitution of Trustee and Full Reconveyance
TD Due Date:		Type of Financing:	
Lender Name:			
Lender Type:		Borrowers Name:	OLAF T WEIDEKAT AND HELGA WEIDEKAT TRUSTEES OF THE OLAF AND HELGA WEIDEKAT TRUST UDT DATED NOVEMBER 3 1993 WHO ACQUIRED TITLE AS: OLAF T WEIDEKAT AND HELGA WEIDEKAT TRUSTEE OF THE OLAF AND HELG_A WEIDEKAT TRUST DATED NOVEMBER 3 1993
Vesting:			
Legal Description:			

Mortgage Record - 10/25/2007

Recording Date:	10/25/2007	Document#:	07-2416899
Loan Amount:	\$100,000.00	Loan Type:	Credit Line
TD Due Date:		Type of Financing:	
Lender Name:	CITIZENS BUSINESS BANK		
Lender Type:		Borrowers Name:	WEIDEKAT, OLAF T; WEIDEKAT, HELGA
Vesting:	TR		
Legal Description:	Lot Number: 15		
	Subdivision: GLEN OAK TERRACE		
	Map Ref: 0		
	City / Muni / Twp: LOS ANGELES		

Prior Transfer - 12/27/1993

Recording Date:	12/27/1993	Document#:	93-2509197
Price:	\$0.00	Document Type:	Individual Deed
First TD:		Type of Sale:	
Lender Name:			
Buyer Name:	WEIDEKAT, OLAF T; WEIDEKAT, HELGA	Buyer Vesting:	TR
Seller Name:	WEIDEKAT, OLAF T; WEIDEKAT, HELGA		
Legal Description:	Lot Number: 15		
	Subdivision: GLEN OAK TERRACE		
	Map Ref: MAP15 PG7		
	City / Muni / Twp: LOS ANGELES		

Prior Transfer - 02/25/1977

Recording Date:	02/25/1977	Document#:	
Loan Amount:		Loan Type:	
TD Due Date:		Type of Financing:	
Lender Name:			
Lender Type:		Borrowers Name:	
Vesting:			
Legal Description:	Lot Number: 15		
	Subdivision: GLEN OAK TERRACE		
	Legal Brief Description: GLEN OAK TERRACE LOT 15		

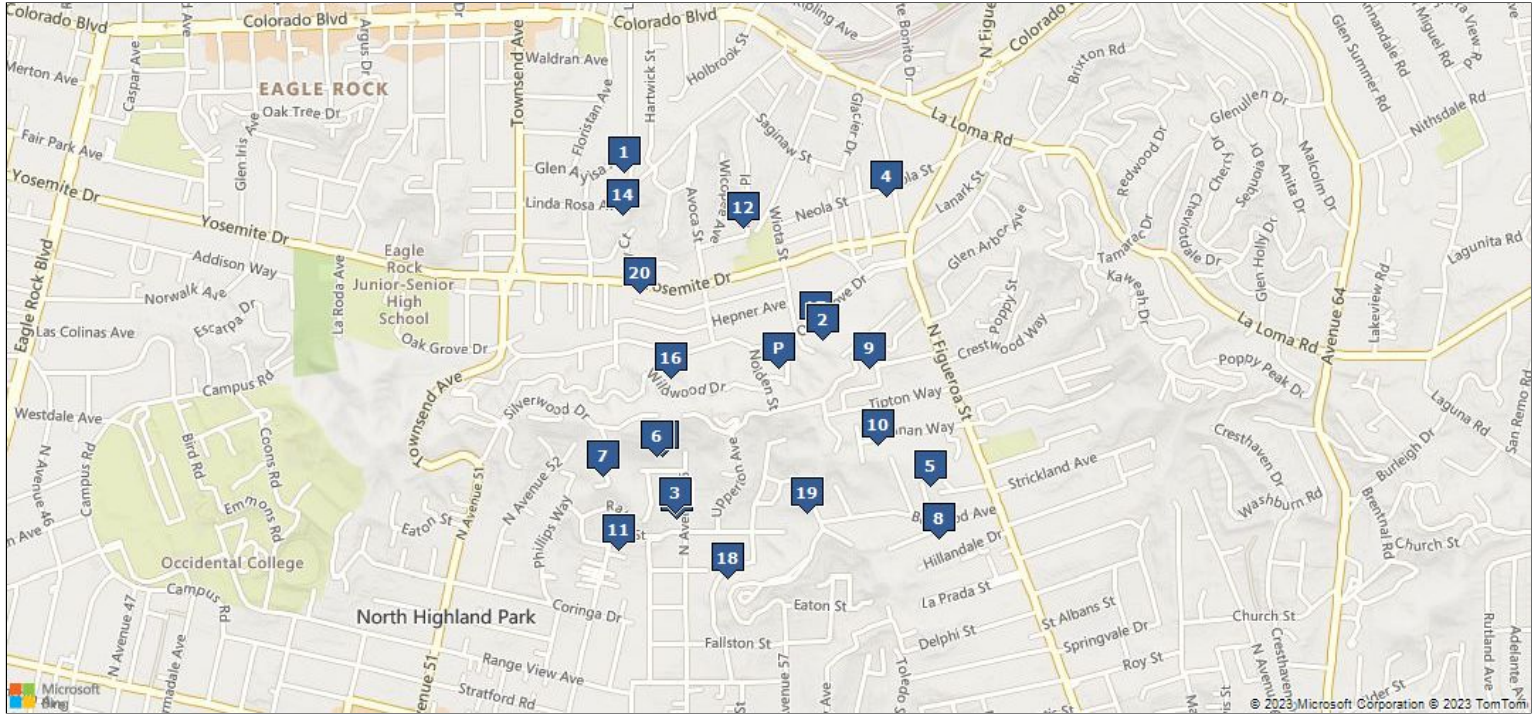

- | | |
|-----------------------|-------------------------|
| 1: 4911 LOLETA AVE | 2: 1168 OAK GROVE DR |
| 3: 1811 N AVENUE 56 | 4: 1108 NEOLA ST |
| 5: 1536 N MERCURY DR | 6: 5507 NORDYKE ST |
| 7: 1900 SILVERWOOD LN | 8: 5950 GREAT OAK CIR |
| 9: 911 CRESTWOOD TER | 10: 5912 ANNAN WAY |
| 11: 1854 N AVENUE 53 | 12: 1337 NEOLA ST |
| 13: 1805 N AVENUE 56 | 14: 1506 LINDA ROSA AVE |
| 15: 5515 NORDYKE ST | 16: 1411 WILDWOOD DR |
| 17: 1166 OAK GROVE DR | 18: 1411 N AVENUE 57 |
| 19: 1501 HIGHGATE AVE | 20: 1454 YOSEMITE DR |

Area Sales Analysis

Total Area Sales:	20	Median # of Bedrooms:	3
Median Lot Size:	5,574	Median # of Baths:	2
Median Living Area:	1,447.5	Median Year Built:	1926
Price Range - 2 Yrs:	\$450,000.00 to \$1,900,000.00	Age Range:	9 to 113
Median Value:	\$1,265,500.00	Median Age:	97

COMPARABLE SALES DATA
1223 WILDWOOD DR, LOS ANGELES, CA 90041-2438
WEIDEKAT OLAF AND HELGA TRS; WEIDEKAT TRUST - APN: 5480-025-016 - LOS ANGELES COUNTY

Address	Date	Price	\$/SF	Bld/Area	RM/BR/Bth	YB	Lot	Pool	Proxim.
1 4911 LOLETA AVE	09/15/2023	\$1,900,000.00	\$834.00	2278	0/3/3	1991	6671		.43

Site Address:	LOS ANGELES, CA 90041-2312	APN:	5689-023-021
Doc Type:	Grant Deed	Document #:	23-0616241
Price Code:	R	Use Code:	Single Family Residential
Buyer Name:	STEINVURZEL, DAVID - STEINVURZEL, PAUL	Seller Name:	MERCADO, JOSEPH MICHAEL - MERCADO, RUTH ELIZABETH
Loan Amount:		Lender Name:	
Legal:	Lot Number: C		
	Map Ref: MB 8 PG 44		
	City/Muni/Twp: LOS ANGELES		
	Subdivision Name: PARCEL MAP NO L A NO 761		

Address	Date	Price	\$/SF	Bld/Area	RM/BR/Bth	YB	Lot	Pool	Proxim.
2 1168 OAK GROVE DR	08/29/2023	\$1,650,000.00		0	0/0/0		0		.09

Site Address:	LOS ANGELES, CA 90041-2418	APN:	5480-016-021
Doc Type:	Grant Deed	Document #:	23-0574915
Price Code:	R	Use Code:	Single Family Residential
Buyer Name:	YEAGER, JULLA ANN	Seller Name:	OAK GROVE STREET LLC
Loan Amount:		Lender Name:	
Legal:	Lot Number: 17		
	Map Ref: MB 13 PG 88		
	City/Muni/Twp: LOS ANGELES		
	Subdivision Name: LE ENCINA TRACT		

Address	Date	Price	\$/SF	Bld/Area	RM/BR/Bth	YB	Lot	Pool	Proxim.
3 1811 N AVENUE 56	08/11/2023	\$1,365,000.00	\$570.00	2392	0/5/3	1947	6877		.31

Site Address:	LOS ANGELES, CA 90042-1120	APN:	5480-032-012
Doc Type:	Grant Deed	Document #:	23-0532128
Price Code:	R	Use Code:	Single Family Residential
Buyer Name:	LAZARO, CESAR CRUZ - LAZARO, JOCELYN SANTOS	Seller Name:	IPAPO JR, RICARDO A - IPAPO, IMELDA P
Loan Amount:		Lender Name:	
Legal:	Lot Number: 3		
	Map Ref: MB 11 PG 138 139		
	City/Muni/Twp: LOS ANGELES		
	Subdivision Name: ST FRANCIS HEIGHTS TRACT		

Address	Date	Price	\$/SF	Bld/Area	RM/BR/Bth	YB	Lot	Pool	Proxim.
4 1108 NEOLA ST	07/14/2023	\$875,000.00	\$826.00	1059	0/3/1	1923	4822		.35

Site Address:	LOS ANGELES, CA 90041-2406	APN:	5690-029-021
Doc Type:	Grant Deed	Document #:	23-0463508
Price Code:	R	Use Code:	Single Family Residential
Buyer Name:	CRAVEN, JAKE	Seller Name:	IRAHETA, ZULEYMA MARIA LUISA CANCINOS - THE IRAHETA FAMILY LIVING TRUST,
Loan Amount:		Lender Name:	
Legal:	Lot Number: 54		
	Tract Number: 5401		
	Map Ref: MB 57 PG 23		
	City/Muni/Twp: LOS ANGELES		

Comparable Sales Data
1223 WILDWOOD DR, LOS ANGELES, CA 90041-2438

	Address	Date	Price	\$/SF	Bld/Area	RM/BR/Bth	YB	Lot	Pool	Proxim.
5	1536 N MERCURY DR	07/14/2023	\$1,256,000.00	\$503.00	2497	0/4/4	2014	7430		.33

Site Address: LOS ANGELES, CA 90042-2275
Doc Type: Grant Deed
Price Code: R
Buyer Name: VU, KEVIN - ABLAN GO, ERICA
Loan Amount:
Legal:

Lot Number: 6
Tract Number: 62901
Map Ref: MB 1373 PG 98-100
City/Muni/Twp: LOS ANGELES

APN: 5480-002-025
Document #: 23-0464946
Use Code: Single Family Residential
Seller Name: OPENDOOR PROPERTY TRUST I
Lender Name:

	Address	Date	Price	\$/SF	Bld/Area	RM/BR/Bth	YB	Lot	Pool	Proxim.
6	5507 NORDYKE ST	07/07/2023	\$450,000.00	\$865.00	520	0/1/1	1926	7511		.26

Site Address: LOS ANGELES, CA 90042-1139
Doc Type: Grant Deed
Price Code: R
Buyer Name: RAMOS, DIANA
Loan Amount:
Legal:

Lot Number: 5
Map Ref: MB 11 PG 138 139
City/Muni/Twp: LOS ANGELES
Subdivision Name: ST FRANCIS HEIGHTS

APN: 5480-032-005
Document #: 23-0444853
Use Code: Single Family Residential
Seller Name: POLIDORE, TASHA - ESTATE OF LOUIS ANTHONY POLIDORE,
Lender Name:

	Address	Date	Price	\$/SF	Bld/Area	RM/BR/Bth	YB	Lot	Pool	Proxim.
7	1900 SILVERWOOD LN	07/07/2023	\$1,300,000.00	\$712.00	1825	0/3/3	1986	5252		.36

Site Address: LOS ANGELES, CA 90041-3127
Doc Type: Grant Deed
Price Code: R
Buyer Name: JOHNSTON, KATHERINE - JOHNSTON, TRISTAN
Loan Amount:
Legal:

Lot Number: 10
Tract Number: 25337
Map Ref: MB 743 PG 65-67
City/Muni/Twp: LOS ANGELES

APN: 5479-005-028
Document #: 23-0444520
Use Code: Single Family Residential
Seller Name: LANZA, MARIA ANGELITA - LANZA, CHRISTOPHER
Lender Name:

	Address	Date	Price	\$/SF	Bld/Area	RM/BR/Bth	YB	Lot	Pool	Proxim.
8	5950 GREAT OAK CIR	06/22/2023	\$1,700,000.00	\$1,435.00	1184	0/3/2	1910	5623		.40

Site Address: LOS ANGELES, CA 90042-1214
Doc Type: Grant Deed
Price Code: R
Buyer Name: SINGER, FANNY - HANNAM, MATTHEW
Loan Amount:
Legal:

Lot Number: 15
Tract Number: 816
Map Ref: MB 16 PG 48
City/Muni/Twp: LOS ANGELES

APN: 5486-003-016
Document #: 23-0407552
Use Code: Single Family Residential
Seller Name: BEATTY JR, NED THOMAS - FISHMAN, REBECCA
Lender Name:

Comparable Sales Data
1223 WILDWOOD DR, LOS ANGELES, CA 90041-2438

	Address	Date	Price	\$/SF	Bld/Area	RM/BR/Bth	YB	Lot	Pool	Proxim.
9	911 CRESTWOOD TER	06/20/2023	\$1,190,000.00	\$1,370.00	868	0/2/2	1923	4998		.16
	Site Address:	LOS ANGELES, CA 90042-1235			APN:	5480-014-018				
	Doc Type:	Grant Deed			Document #:	23-0400404				
	Price Code:	R			Use Code:	Single Family Residential				
	Buyer Name:	SIGGINS, LUCIE			Seller Name:	KRISKE, JENNIFER RUTH				
	Loan Amount:									
	Legal:	Lot Number:	69		Lender Name:					
		Map Ref:	MB 11 PG 24							
		City/Muni/Twp:	LOS ANGELES							
		Subdivision Name:	ANNANDALE VIEW TERRACE TRACT							
	Address	Date	Price	\$/SF	Bld/Area	RM/BR/Bth	YB	Lot	Pool	Proxim.
10	5912 ANNAN WAY	06/07/2023	\$1,133,000.00	\$1,281.00	884	0/2/1	1924	4839		.22
	Site Address:	LOS ANGELES, CA 90042-1222			APN:	5480-007-023				
	Doc Type:	Grant Deed			Document #:	23-0370988				
	Price Code:	R			Use Code:	Single Family Residential				
	Buyer Name:	NUROCK, KAMILLA - HILARIDES, LUCY			Seller Name:	BROW, CRISTINA MARIA - 5912 ANNAN WAY TRUST,				
	Loan Amount:									
	Legal:	Lot Number:	46		Lender Name:					
		Tract Number:	248							
		Map Ref:	MB 14 PG 73							
		City/Muni/Twp:	LOS ANGELES							
	Address	Date	Price	\$/SF	Bld/Area	RM/BR/Bth	YB	Lot	Pool	Proxim.
11	1854 N AVENUE 53	05/19/2023	\$1,275,000.00	\$1,235.00	1032	0/3/2	1928	5525		.42
	Site Address:	LOS ANGELES, CA 90042-1164			APN:	5479-008-024				
	Doc Type:	Grant Deed			Document #:	23-0327715				
	Price Code:	R			Use Code:	Single Family Residential				
	Buyer Name:	FIELD, DEVIN GREENWAY - LONGWELL, VICTORIA			Seller Name:	MUSUBI INVESTMENTS LLC				
	Loan Amount:									
	Legal:	Lot Number:	4		Lender Name:					
		Tract Number:	3428							
		Map Ref:	MB 40 PG 98-100							
		City/Muni/Twp:	LOS ANGELES							
	Address	Date	Price	\$/SF	Bld/Area	RM/BR/Bth	YB	Lot	Pool	Proxim.
12	1337 NEOLA ST	04/07/2023	\$1,215,000.00	\$923.00	1315	0/2/1	1911	2794		.25
	Site Address:	LOS ANGELES, CA 90041-2447			APN:	5690-011-007				
	Doc Type:	Grant Deed			Document #:	23-0221796				
	Price Code:	R			Use Code:	Single Family Residential				
	Buyer Name:	ROBILLARD, BRIAN - MCNEILL, ANNE			Seller Name:	JENISCH, JOSH				
	Loan Amount:									
	Legal:	Lot Number:	60 61		Lender Name:					
		Map Ref:	MB 10 PG 168							
		City/Muni/Twp:	LOS ANGELES							
		Subdivision Name:	MYERS AND KULLI SYCAMORE GLEN TRACT							

Comparable Sales Data
1223 WILDWOOD DR, LOS ANGELES, CA 90041-2438

Address	Date	Price	\$/SF	Bld/Area	RM/BR/Bth	YB	Lot	Pool	Proxim.
13 1805 N AVENUE 56	04/05/2023	\$1,285,000.00	\$812.00	1582	0/4/2	1924	4996		.31

Site Address: LOS ANGELES, CA 90042-1120
Doc Type: Grant Deed
Price Code: R
Buyer Name: CANDITO, MATTHEW BRIAN - PARRA, FRANK DOMINIC
Loan Amount:
Legal: **Lot Number:** 2
Map Ref: MB 11 PG 138 139
City/Muni/Twp: LOS ANGELES
Subdivision Name: FRANCIS HEIGHTS

APN: 5480-032-011
Document #: 23-0216207
Use Code: Single Family Residential
Seller Name: ZINC HOMES LLC
Lender Name:

Address	Date	Price	\$/SF	Bld/Area	RM/BR/Bth	YB	Lot	Pool	Proxim.
14 1506 LINDA ROSA AVE	03/31/2023	\$1,582,000.00	\$1,001.00	1580	0/3/1	1927	4796		.38

Site Address: LOS ANGELES, CA 90041-2211
Doc Type: Grant Deed
Price Code: R
Buyer Name: SMITH, KYLE PATRICK - THE KYLE PATRICK SMITH LIVING TRUST,
Loan Amount:
Legal: **Lot Number:** 1 2
Tract Number: 4892
Map Ref: MB 51 PG 81
City/Muni/Twp: LOS ANGELES

APN: 5689-027-002
Document #: 23-0206470
Use Code: Single Family Residential
Seller Name: STEINLEN, ANDREW J
Lender Name:

Address	Date	Price	\$/SF	Bld/Area	RM/BR/Bth	YB	Lot	Pool	Proxim.
15 5515 NORDYKE ST	03/31/2023	\$1,086,000.00	\$631.00	1720	0/4/4	1911	7509		.25

Site Address: LOS ANGELES, CA 90042-1139
Doc Type: Grant Deed
Price Code: R
Buyer Name: DUNLOP, TREVOR - DUNLOP, KATHLEEN ALANA CLIFFORD
Loan Amount:
Legal: **Lot Number:** 4
Map Ref: MB 11 PG 138 139
City/Muni/Twp: LOS ANGELES
Subdivision Name: ST FRANCIS HEIGHTS TRACT

APN: 5480-032-004
Document #: 23-0206577
Use Code: Single Family Residential
Seller Name: CUBIAS, ARNOLDO A - MENDEZ, INGRID NOEMY
Lender Name:

Address	Date	Price	\$/SF	Bld/Area	RM/BR/Bth	YB	Lot	Pool	Proxim.
16 1411 WILDWOOD DR	02/24/2023	\$1,210,000.00	\$728.00	1661	0/3/2	1964	9703		.19

Site Address: LOS ANGELES, CA 90041-3130
Doc Type: Grant Deed
Price Code: R
Buyer Name: OSTROFF, JORDYN ELISE - MICHAELS, ZACHARY DAVID
Loan Amount:
Legal: **Lot Number:** 123
Map Ref: MB 11 PG 148
City/Muni/Twp: LOS ANGELES
Subdivision Name: MYERS AND KULLIS OAK GROVE TRACT

APN: 5480-027-020
Document #: 23-0118612
Use Code: Single Family Residential
Seller Name: MESSERLY, ANNA MARIE - THE ANNA MARIE MESSERLY TRUST,
Lender Name:

Comparable Sales Data
1223 WILDWOOD DR, LOS ANGELES, CA 90041-2438

Address	Date	Price	\$/SF	Bld/Area	RM/BR/Bth	YB	Lot	Pool	Proxim.
17 1166 OAK GROVE DR	02/22/2023	\$1,250,000.00		0	0/0/0		0		.10

Site Address: LOS ANGELES, CA 90041-2418

APN: 5480-016-020

Doc Type: Grant Deed

Document #: 23-0112158

Price Code: R

Use Code: Single Family Residential

Buyer Name: 2792 GATEWAY LLC

Seller Name: OAK GROVE STREET LLC

Loan Amount:
Lender Name:
Legal: **Lot Number:** 17

Map Ref: MB 13 PG 88

City/Muni/Twp: LOS ANGELES

Subdivision Name: LA ENCINA TRACT

Address	Date	Price	\$/SF	Bld/Area	RM/BR/Bth	YB	Lot	Pool	Proxim.
18 1411 N AVENUE 57	01/18/2023	\$1,500,000.00	\$402.00	3724	0/4/4	1992	8102		.37

Site Address: LOS ANGELES, CA 90042-1927

APN: 5485-014-018

Doc Type: Grant Deed

Document #: 23-0034795

Price Code: R

Use Code: Single Family Residential

Buyer Name: JU, ZIQIAN - JIANG, LINGJUN

Seller Name: LITTLE, MARC T

Loan Amount:
Lender Name:
Legal: **Lot Number:** 13 14

Tract Number: 6983

Map Ref: MB 105 PG 89 90

City/Muni/Twp: LOS ANGELES

Address	Date	Price	\$/SF	Bld/Area	RM/BR/Bth	YB	Lot	Pool	Proxim.
19 1501 HIGHGATE AVE	11/18/2022	\$1,650,000.00	\$721.00	2287	0/4/4	2014	13354		.25

Site Address: LOS ANGELES, CA 90042-1169

APN: 5485-015-030

Doc Type: Grant Deed

Document #: 22-1089465

Price Code: R

Use Code: Single Family Residential

Buyer Name: DAVIS, MARK ALLEN - JENSEN, JAN ELIZABETH

Seller Name: JOHNS, ERNEST - EVEREST SKYE TRUST,

Loan Amount:
Lender Name:
Legal: **Lot Number:** 28 29

Tract Number: 1403

Map Ref: MB 18 PG 198 199

City/Muni/Twp: LOS ANGELES

Address	Date	Price	\$/SF	Bld/Area	RM/BR/Bth	YB	Lot	Pool	Proxim.
20 1454 YOSEMITE DR	10/26/2022	\$1,000,000.00	\$871.00	1148	0/3/2	1925	7672		.27

Site Address: LOS ANGELES, CA 90041-2809

APN: 5480-022-002

Doc Type: Grant Deed

Document #: 22-1017919

Price Code: R

Use Code: Single Family Residential

Buyer Name: ALLMON, LUCAS - PEZZA, ELIZABETH

Seller Name: MORROW, RONALD - THE LAWRENCE C MORROW TRUST,

Loan Amount:
Lender Name:
Legal: **Lot Number:** 2 3

Map Ref: MB 11 PG 148

City/Muni/Twp: LOS ANGELES

Subdivision Name: MYERS AND KULLIS OAK GROVE TRACT

WEIDEKAT OLAF AND HELGA TRS; WEIDEKAT TRUST - APN: 5480-025-016 - LOS ANGELES COUNTY
Year Built: 1976 **Lot:** 6,533 SF **Bld/Area:** 1388 **Pool:** P **RM/BR/Bth:** /3/2

#	Address	Date	Price	\$/SF	Bld/Area	RM/BR/Bth	YB	Lot	Pool	Proxim.
1	4911 LOLETA AVE	09/15/2023	\$1,900,000.00	\$834.00	2278	0/3/3	1991	6671		.43
2	1168 OAK GROVE DR	08/29/2023	\$1,650,000.00		0	0/0/0		0		.09
3	1811 N AVENUE 56	08/11/2023	\$1,365,000.00	\$570.00	2392	0/5/3	1947	6877		.31
4	1108 NEOLA ST	07/14/2023	\$875,000.00	\$826.00	1059	0/3/1	1923	4822		.35
5	1536 N MERCURY DR	07/14/2023	\$1,256,000.00	\$503.00	2497	0/4/4	2014	7430		.33
6	5507 NORDYKE ST	07/07/2023	\$450,000.00	\$865.00	520	0/1/1	1926	7511		.26
7	1900 SILVERWOOD LN	07/07/2023	\$1,300,000.00	\$712.00	1825	0/3/3	1986	5252		.36
8	5950 GREAT OAK CIR	06/22/2023	\$1,700,000.00	\$1,435.00	1184	0/3/2	1910	5623		.40
9	911 CRESTWOOD TER	06/20/2023	\$1,190,000.00	\$1,370.00	868	0/2/2	1923	4998		.16
10	5912 ANNAN WAY	06/07/2023	\$1,133,000.00	\$1,281.00	884	0/2/1	1924	4839		.22
11	1854 N AVENUE 53	05/19/2023	\$1,275,000.00	\$1,235.00	1032	0/3/2	1928	5525		.42
12	1337 NEOLA ST	04/07/2023	\$1,215,000.00	\$923.00	1315	0/2/1	1911	2794		.25
13	1805 N AVENUE 56	04/05/2023	\$1,285,000.00	\$812.00	1582	0/4/2	1924	4996		.31
14	1506 LINDA ROSA AVE	03/31/2023	\$1,582,000.00	\$1,001.00	1580	0/3/1	1927	4796		.38
15	5515 NORDYKE ST	03/31/2023	\$1,086,000.00	\$631.00	1720	0/4/4	1911	7509		.25
16	1411 WILDWOOD DR	02/24/2023	\$1,210,000.00	\$728.00	1661	0/3/2	1964	9703		.19
17	1166 OAK GROVE DR	02/22/2023	\$1,250,000.00		0	0/0/0		0		.10
18	1411 N AVENUE 57	01/18/2023	\$1,500,000.00	\$402.00	3724	0/4/4	1992	8102		.37
19	1501 HIGHGATE AVE	11/18/2022	\$1,650,000.00	\$721.00	2287	0/4/4	2014	13354		.25
20	1454 YOSEMITE DR	10/26/2022	\$1,000,000.00	\$871.00	1148	0/3/2	1925	7672		.27

NEIGHBORHOOD OVERVIEW - NEARBY NEIGHBORS
1223 WILDWOOD DR, LOS ANGELES, CA 90041-2438
WEIDEKAT OLAF AND HELGA TRS; WEIDEKAT TRUST

1223 WILDWOOD DR, LOS ANGELES, CA 90041

APN: 5480-025-016
Bedrooms: 3 **Bathrooms:** 2
Square Feet: 1,388 **Lot Size:** 6,533 SF
Year Built: 1976 **Garage:**

JOHNSON ROBERT T; ALCALA SYLVIA B

1219 WILDWOOD DR, LOS ANGELES, CA 90041

APN: 5480-025-017
Bedrooms: 2 **Bathrooms:** 1
Square Feet: 875 **Lot Size:** 6,621 SF
Year Built: 2004 **Garage:**

WILLIAMS, BENNETT RAY; BENNETT RAY WILLIAMS LIVING TRUST,

1245 WILDWOOD DR, LOS ANGELES, CA 90041

APN: 5480-025-015
Bedrooms: 3 **Bathrooms:** 2
Square Feet: 1,482 **Lot Size:** 5,041 SF
Year Built: 1966 **Garage:**

OLENIK DAVID AND JANET TRS; OLENIK FAMILY TRUST

1250 WILDWOOD DR, LOS ANGELES, CA 90041

APN: 5480-025-014
Bedrooms: 3 **Bathrooms:** 2
Square Feet: 1,565 **Lot Size:** 7,269 SF
Year Built: 1932 **Garage:**

ENDICOTT EVAN J; FAVREAU MEG E

1956 NOLDEN ST, LOS ANGELES, CA 90041

APN: 5480-025-018
Bedrooms: 3 **Bathrooms:** 2
Square Feet: 1,458 **Lot Size:** 6,548 SF
Year Built: 1913 **Garage:**

DENLINGER SYLVIA

1218 OAK GROVE DR, LOS ANGELES, CA 90041

APN: 5480-025-023
Bedrooms: 2 **Bathrooms:** 1
Square Feet: 900 **Lot Size:** 7,549 SF
Year Built: 1914 **Garage:**

COYNE RONALD AND RUTH S TRS; COYNE TRUST

1222 WILDWOOD DR, LOS ANGELES, CA 90041

APN: 5480-025-005
Bedrooms: 2 **Bathrooms:** 1
Square Feet: 960 **Lot Size:** 6,179 SF
Year Built: 1911 **Garage:**

PHILLIPS JEFFREY D (CO-TR); J AND B PHILLIPS TRUST

1224 OAK GROVE DR, LOS ANGELES, CA 90041

APN: 5480-025-022
Bedrooms: 3 **Bathrooms:** 1
Square Feet: 1,320 **Lot Size:** 7,538 SF
Year Built: 1922 **Garage:**

BAUTISTA EDWIN N

1912 NOLDEN ST, LOS ANGELES, CA 90041

APN: 5480-025-013
Bedrooms: 3 **Bathrooms:** 3
Square Feet: 2,494 **Lot Size:** 7,006 SF
Year Built: 1979 **Garage:**

GHAFFARI MAYSAM; ESMAEILIAN ZIBA

1228 WILDWOOD DR, LOS ANGELES, CA 90041

APN: 5480-025-006
Bedrooms: 2 **Bathrooms:** 1
Square Feet: 1,028 **Lot Size:** 6,331 SF
Year Built: 1921 **Garage:**

MATOS LILIA A; MATOS FAMILY TRUST

1218 WILDWOOD DR, LOS ANGELES, CA 90041

APN: 5480-025-004
Bedrooms: 2 **Bathrooms:** 1
Square Feet: 1,357 **Lot Size:** 6,101 SF
Year Built: 1932 **Garage:**

MAY BARBARA J

1214 WILDWOOD DR, LOS ANGELES, CA 90041

APN: 5480-025-002
Bedrooms: 1 **Bathrooms:** 1
Square Feet: 724 **Lot Size:** 3,041 SF
Year Built: 1909 **Garage:**

SARRAMI MARIVIC L

1232 WILDWOOD DR, LOS ANGELES, CA 90041

APN: 5480-025-007
Bedrooms: 4 **Bathrooms:** 3
Square Feet: 2,461 **Lot Size:** 6,483 SF
Year Built: 1997 **Garage:**

LOGORECI SUSAN; COOPER BRIAN

1908 NOLDEN ST, LOS ANGELES, CA 90041

APN: 5480-025-012
Bedrooms: 2 **Bathrooms:** 1
Square Feet: 1,048 **Lot Size:** 6,997 SF
Year Built: 1981 **Garage:**

GARDNER KIRK R

1234 OAK GROVE DR, LOS ANGELES, CA 90041

APN: 5480-025-020
Bedrooms: 5 **Bathrooms:** 2
Square Feet: 2,858 **Lot Size:** 9,386 SF
Year Built: 1926 **Garage:**

VILLEGAS MANUEL D & ANTONIA N

1234 WILDWOOD DR, LOS ANGELES, CA 90041

APN: 5480-025-008
Bedrooms: 5 **Bathrooms:** 2
Square Feet: 2,139 **Lot Size:** 10,983 SF
Year Built: 1909 **Garage:**

This map/plat is being furnished as an aid in locating the herein described Land in relation to adjoining streets, natural boundaries and other land, and is not a survey of the land depicted. Except to the extent a policy of title insurance is expressly modified by endorsement, if any, the Company does not insure dimensions, distances, location of easements, acreage or other matters shown thereon.

[Click map image to view PDF version](#)

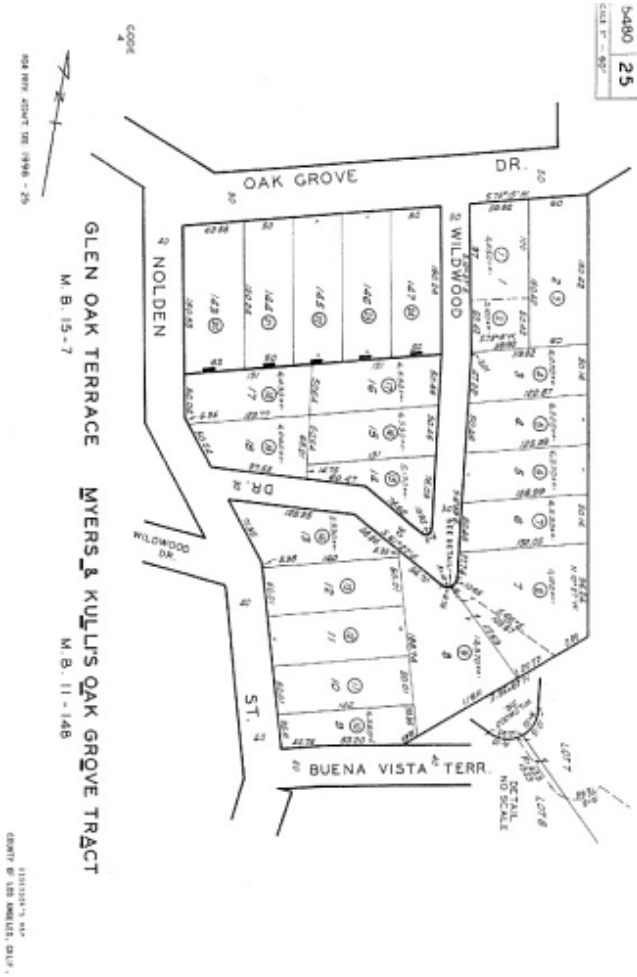

LIMITATIONS OF LIABILITY

THIS REPORT IS LIMITED IN SCOPE. IT IS NOT A COMMITMENT, ABSTRACT OF TITLE, TITLE OPINION, CERTIFICATE OF TITLE OR PRELIMINARY TITLE REPORT, NOR IS IT A REPRESENTATION OF THE STATUS OF TITLE, AND ITS ACCURACY IS NOT INSURED. WHILE THIS INFORMATION IS BELIEVED TO BE CORRECT, THE COMPANY MAKES NO REPRESENTATIONS AS TO ITS ACCURACY, DISCLAIMS ANY WARRANTIES AS TO THE REPORT, ASSUMES NO DUTIES TO YOU OR ANY THIRD PARTY, DOES NOT INTEND FOR YOU OR ANY THIRD PARTY TO RELY ON THE REPORT, AND ASSUMES NO LIABILITY FOR ANY LOSS OCCURRING BY REASON OF RELIANCE ON THIS REPORT OR OTHERWISE. IN PROVIDING THIS REPORT, THE COMPANY IS NOT ACTING AS AN ABSTRACTOR OF TITLE. IF IT IS DESIRED THAT LIABILITY BE ASSUMED BY THE COMPANY, YOU MAY REQUEST AND PURCHASE A POLICY OF TITLE INSURANCE, A BINDER, OR A COMMITMENT TO ISSUE A POLICY OF TITLE INSURANCE. NO ASSURANCE IS GIVEN AS TO THE INSURABILITY OF THE TITLE. CUSTOMER RECOGNIZES THAT THE FEE CHARGED IS NOMINAL IN RELATION TO THE POTENTIAL LIABILITY WHICH COULD ARISE FROM SUCH ERRORS, OMISSIONS OR NEGLIGENCE. THEREFORE, CUSTOMER UNDERSTANDS THAT THE COMPANY IS NOT WILLING TO PROCEED IN THE PREPARATION AND ISSUANCE OF THE REQUESTED REPORT UNLESS THE COMPANY'S LIABILITY IS STRICTLY LIMITED. CUSTOMER AGREES, AS PART OF THE CONSIDERATION FOR THE ISSUANCE OF THE REPORT, THAT THE TOTAL AGGREGATE LIABILITY OF THE COMPANY AND ITS AGENTS, SUBSIDIARIES, AFFILIATES, EMPLOYEES AND SUBCONTRACTORS SHALL NOT IN ANY EVENT EXCEED THE COMPANY'S TOTAL FEE FOR THE REPORT. IN NO EVENT WILL THE COMPANY, ITS SUBSIDIARIES, AFFILIATES, EMPLOYEES, SUBCONTRACTORS OR AGENTS BE LIABLE FOR CONSEQUENTIAL, INCIDENTAL, DIRECT, INDIRECT, PUNITIVE, EXEMPLARY OR SPECIAL DAMAGES REGARDLESS OF WHETHER SUCH LIABILITY IS BASED ON BREACH OF CONTRACT, TORT, NEGLIGENCE OF THE COMPANY, STRICT LIABILITY, BREACH OF WARRANTIES, FAILURE OF ESSENTIAL PURPOSE, OR OTHERWISE.

This property profile is being provided as a general service to the community at large without the condition of the referral of title insurance business.
