

**FOR SALE | \$500,000**

**401 S. 3RD STREET, BLYTHE, CA 92225**  
RIVERSIDE COUNTY



**STEVE SANCHEZ**

Executive Vice President  
Marine Corps Veteran  
DRE# 01955425  
ssanchez@wilson-meade.com  
(760) 485-1033

**KATE RUST**

Executive Vice President  
DRE# 01267678  
kate@wilson-meade.com  
(760) 409-1532

72100 Magnesia Falls Drive, Ste 2 | Rancho Mirage, CA | 92270

[wilson-meade.com](http://wilson-meade.com)

DRE# 02051182



Property Address:	401 S. 3rd Street, Blythe, CA 92225
County:	Riverside
APN:	848-150-002
Zoning:	P – Q/P, Public/Quasi Public
Utilities (Buyer to Verify):	Electricity Natural Gas Domestic Water Telephone Internet (None are known to be operating on site)
Flood Zone:	Zone D - No
Lot Size:	10.37 acres / 451,717 sq. ft.
Building Size:	40,383 sq. ft.
Year Built:	1965
No. of Buildings:	Per agents visual assessment, 9
No. of Stories:	1
Heating and Cooling:	No
Fenced:	Chain Link
Condition:	Distressed / Property being sold "as-is"

*Subject property has never been operated by owner or used for any purposes. Property has been abandoned for years. Buyer to do its own investigations.*

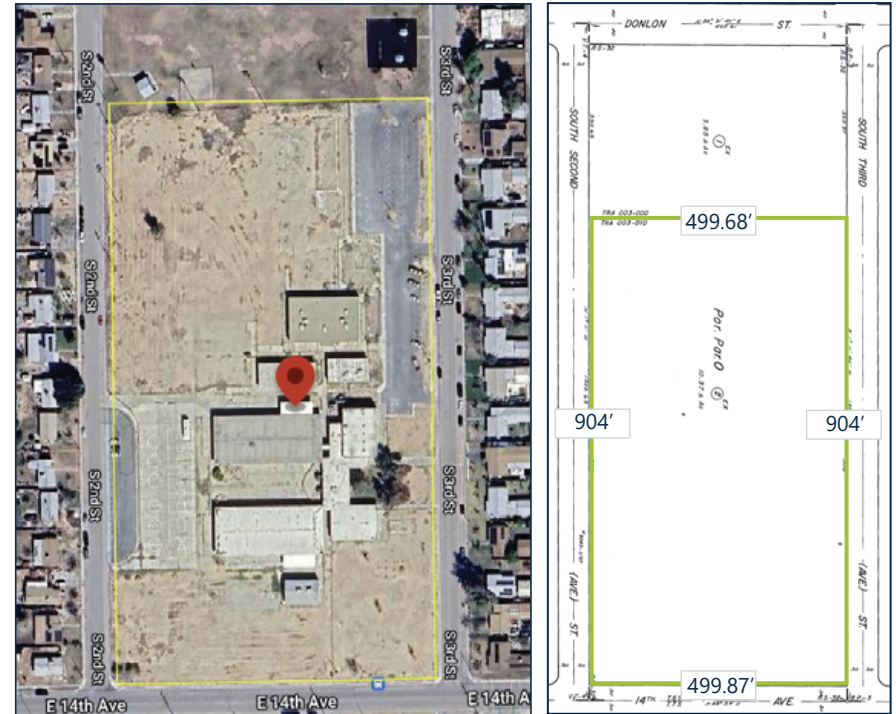

### PERMITTED USES

- Public Administrative Services
- Schools
- Church / Religious Assembly
- Hospitals
- Vet Hospital
- Recreation
- Jail
- Museums/Cultural exhibits
- Postal Service
- Public Maintenance Services
- Library Services
- Public Transportation Services
- Utility Operations Facilities

### LINK:

[ZONING | P/Q-P | Public/quasi-public](#)

The City of Blythe is a General Law city which was incorporated in 1916. It is located 225 miles east of Los Angeles and 150 miles west of Phoenix, Arizona. The Colorado River embraces the east side of the Palo Verde Valley. The City has a Council-Manager form of municipal government. The City Council appoints the City Manager who is responsible for the day to day administration of City business and the coordination of all departments. The City of Blythe encompasses an area of approximately 26.8 square miles and is situated 265 feet above sea level.

Agriculturally based but heavily influenced by tourism, Blythe is located on the California-Arizona border where Interstate 10 crosses the Colorado River. Blythe's population more than triples during the winter months with the arrival of visitors seeking relief from their cold climate home states during that season.

In the summer, in spite of extreme high Sonoran Desert temperatures, Blythe is a center for water sports along the Colorado River. Blythe is a small town and the people are very friendly. Blythe's educational system offers students facilities from pre-school through community college.

### Nearby Cities & Towns

- Ehrenburg, AZ: 17 miles east
- Quartzsite, AZ: 20 miles east
- Desert Center, CA: 30 miles west
- Parker, AZ: 50 miles north
- Needles, CA: 94 miles north
- Palm Springs, CA: 123 miles west
- Yuma, AZ: 83 miles south.
- Phoenix, AZ: 150 miles east.



### QUICK FAQs

- Blythe is within 4 hours via car of 10% of the United States' population
- Elevation-207 feet above sea level
- The city was named after Thomas Henry Blythe, a San Francisco financier who established primary water rights to the Colorado River in the region back in 1877.

401 S. 3RD STREET, BLYTHE, CA 92225

PROPERTY INFORMATION



**STEVE SANCHEZ**  
 ssanchez@wilson-meade.com  
 (760) 485-1033

**KATE RUST**  
 kate@wilson-meade.com  
 (760) 409-1532



**BUILDING 1**



**BUILDING 1 & 2**



**BUILDING 2 & 5**



**BUILDING 3 FROM BUILDING 4**



**BUILDING 4**



**BUILDING 5**



**BUILDING 6**



**BUILDING 7 & 8**



**BUILDING 9**



**BUILDING 3**



**BUILDING 2 & 1**



**BUILDING 2**



**BUILDING 1**



**BUILDING 4**



**BUILDING 2**



**BUILDING 4 & 3**

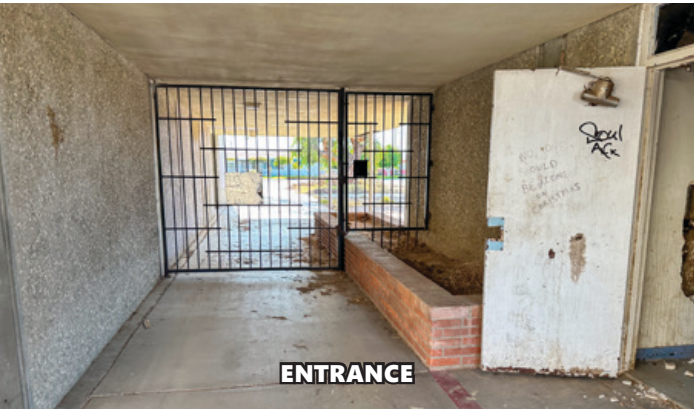

ENTRANCE



BUILDING 1



BUILDING 4



BUILDING 4



BUILDING 4



COURTYARD BETWEEN BUILDING 4 & 8



BUILDING 5



BUILDING 8



BUILDING 9

401 S. 3RD STREET, BLYTHE, CA 92225

INTERIOR PHOTOS

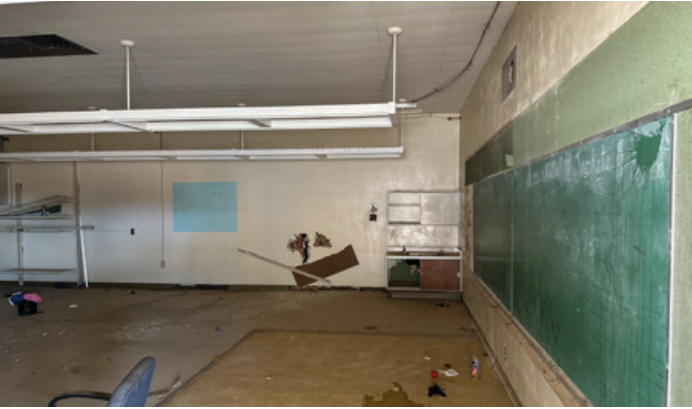

KATE RUST  
kate@wilson-meade.com  
(760) 409-1532

STEVE SANCHEZ  
ssanchez@wilson-meade.com  
(760) 485-1033





BUILDING 4

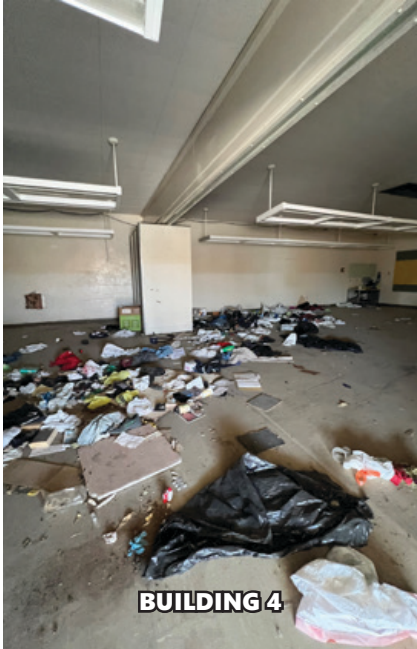

BUILDING 4



BUILDING 6



BUILDING 6



BUILDING 6



BUILDING 6



BUILDING 8



BUILDING 8



BUILDING 8



BUILDING 9

STEVE SANCHEZ  
ssanchez@wilson-meade.com  
(760) 485-1033

KATE RUST  
kate@wilson-meade.com  
(760) 409-1532

401 S. 3RD STREET, BLYTHE, CA 92225

AERIAL MAP



PALO VERDE HIGH SCHOOL

MARGARET WHITE ELEMENTARY SCHOOL

RUTH BROWN ELEMENTARY SCHOOL

N LOVEKIN BLVD

N 7TH ST

S 3RD ST

HOBSONWAY

E 14TH AVE

MILLER PARK

SEVENTH STREET

I-10  
29,760  
CARS PER DAY

COLORADO RIVER  
5 MIN EAST

STEVE SANCHEZ  
ssanchez@wilson-meade.com  
(760) 485-1033

KATE RUST  
kate@wilson-meade.com  
(760) 409-1532



### POPULATION

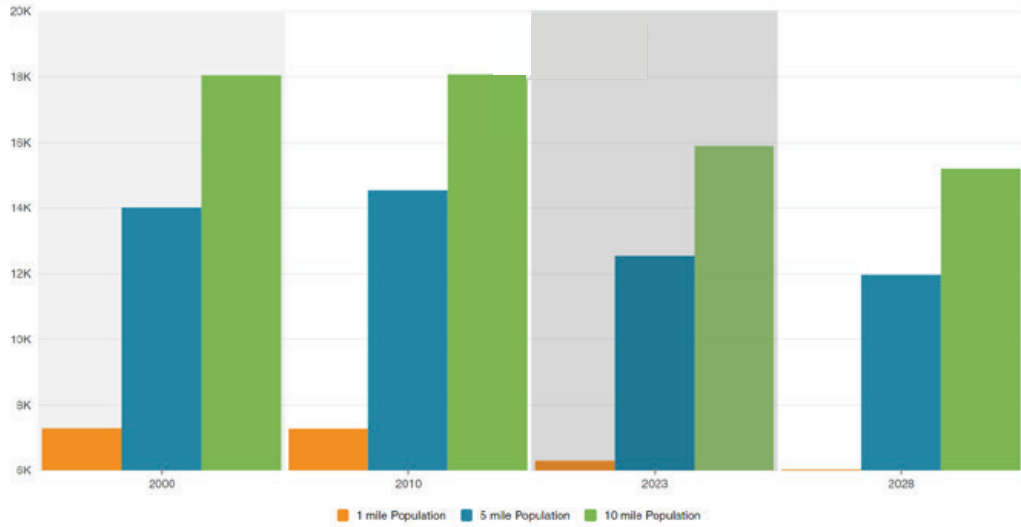

### HOUSEHOLDS

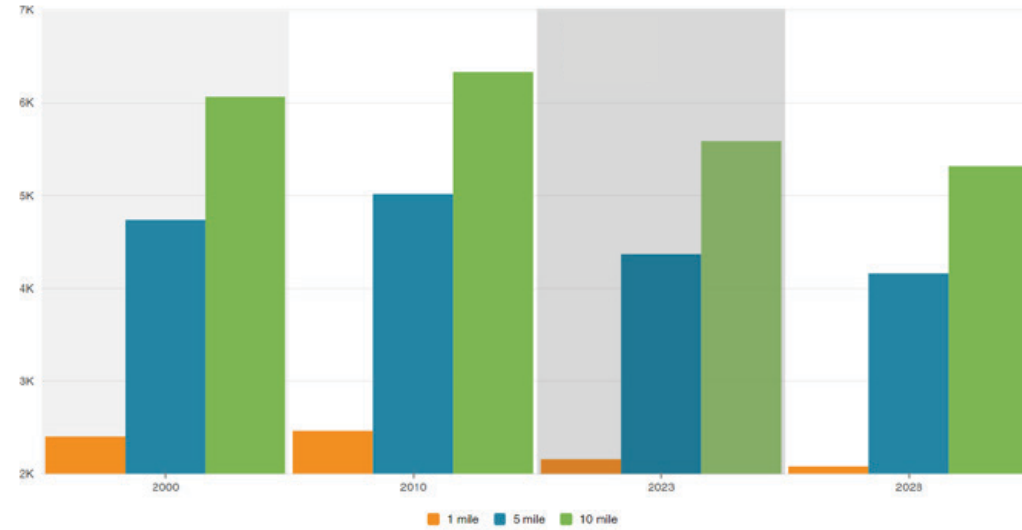

2023	1 mile	5 mile	10 mile
Population	6,291	12,539	15,895
Households	2,160	4,365	5,582
Household Income	Avg: \$55,415 Med: \$42,670	Avg: \$66,199 Med: \$47,950	Avg: \$65,421 Med: \$47,807

### HOUSEHOLD INCOME

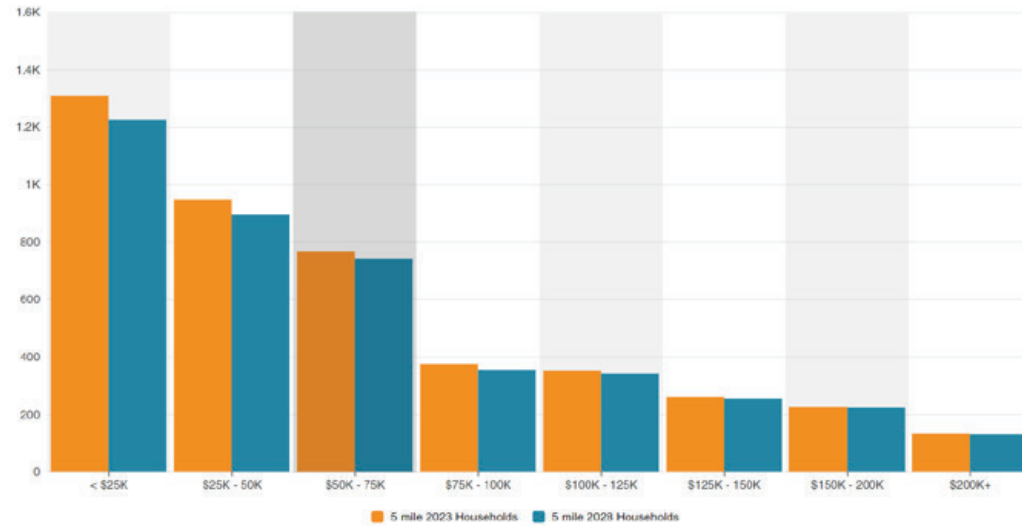

# YOUR ADVISORS



**STEVE SANCHEZ**  
Executive Vice President  
Marine Corps Veteran  
DRE# 01955425  
ssanchez@wilson-meade.com  
(760) 485-1033



**KATE RUST**  
Executive Vice President  
DRE# 01267678  
kate@wilson-meade.com  
(760) 409-1532



## DISCLAIMER

This Memorandum contains select information pertaining to the Property and the Owner, and does not purport to be all-inclusive or contain all or part of the information which prospective investors may require to evaluate a purchase of the Property. The information contained in this Memorandum has been obtained from sources believed to be reliable, but has not been verified for accuracy, completeness, or fitness for any particular purpose. All information is presented "as is" without representation or warranty of any kind. Such information includes estimates based on forward-looking assumptions relating to the general economy, market conditions, competition and other factors which are subject to uncertainty and may not represent the current or future performance of the Property. All references to acreages, square footages, and other measurements are approximations. This Memorandum describes certain documents, including leases and other materials, in summary form. These summaries may not be complete nor accurate descriptions of the full agreements referenced. Additional information and an opportunity to inspect the Property may be made available to qualified prospective purchasers. You are advised to independently verify the accuracy and completeness of all summaries and information contained herein, to consult with independent legal and financial advisors, and carefully investigate the economics of this transaction and Property's suitability for your needs. ANY RELIANCE ON THE CONTENT OF THIS MEMORANDUM IS SOLELY AT YOUR OWN RISK.

The Owner expressly reserves the right, at its sole discretion, to reject any or all expressions of interest or offers to purchase the Property, and/or to terminate discussions at any time with or without notice to you. All offers, counteroffers, and negotiations shall be nonbinding and neither Wilson Meade Commercial, Inc. nor the Owner shall have any legal commitment or obligation except as set forth in a fully executed, definitive purchase and sale agreement delivered by the Owner.

## COPYRIGHT NOTICE

© 2024 Wilson Meade Commercial, Inc. All Rights Reserved.  
Wilson Meade Commercial, INC. Broker Lic. 02051182  
72100 Magnesia Falls Drive, Suite 2, Rancho Mirage, CA 92270  
Phone Number: 760.837.1880 | wilson-meade.com

WILSON MEADE  
MOBILE APP



SCAN ME