

Legend

- PAR A

PAR B

PAR C

PAR D









PAR E

This map/plot is being furnished as an aid in locating the herein described Land in relation to adjoining streets, natural boundaries and other land, and is not a survey of the land depicted. Except to the extent a policy of title insurance is expressly modified by endorsement, if any, the Company does not insure dimensions, distances, location of easements, acreage or other matters shown thereon.

DETAIL



Legend

- | | |
|---|--|
|  | PAR A |
|  | Ease for Road recorded
Record of Survey Map # 6249 - Item 7 |
|  | Ease for Public Street, Road & Highway recorded
03/05/1975 # 75-50413 OR - Item 9 |
|  | Ease for Constructing, Reconstructing, Replacing,
Repairing, Pipelines, Communication,
Ingress & Egress recorded
04/15/1975 # 75-86554 OR - Item 10 |
|  | Ease for Private Road recorded
Parcel Map # 3720 - Item 11 |
|  | Ease for Public Utilities recorded
12/23/1975 # 75-362389 OR - Item 14 |
|  | Ease for Public Utilities recorded
12/23/1975 # 75-362416 OR - Item 15 |
|  | Ease for Roadway recorded
05/04/1976 # 76-133046 OR - Item 16 |

This map/plot is being furnished as an aid in locating the herein described Land in relation to adjoining streets, natural boundaries and other land, and is not a survey of the land depicted. Except to the extent a policy of title insurance is expressly modified by endorsement, if any, the Company does not insure dimensions, distances, location of easements, acreage or other matters shown thereon.

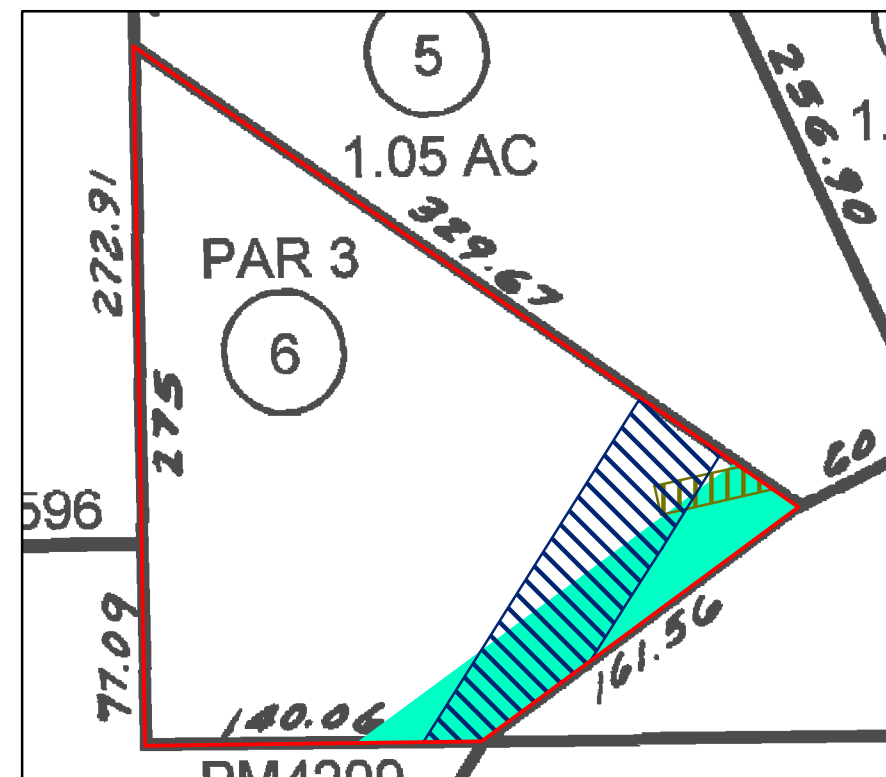
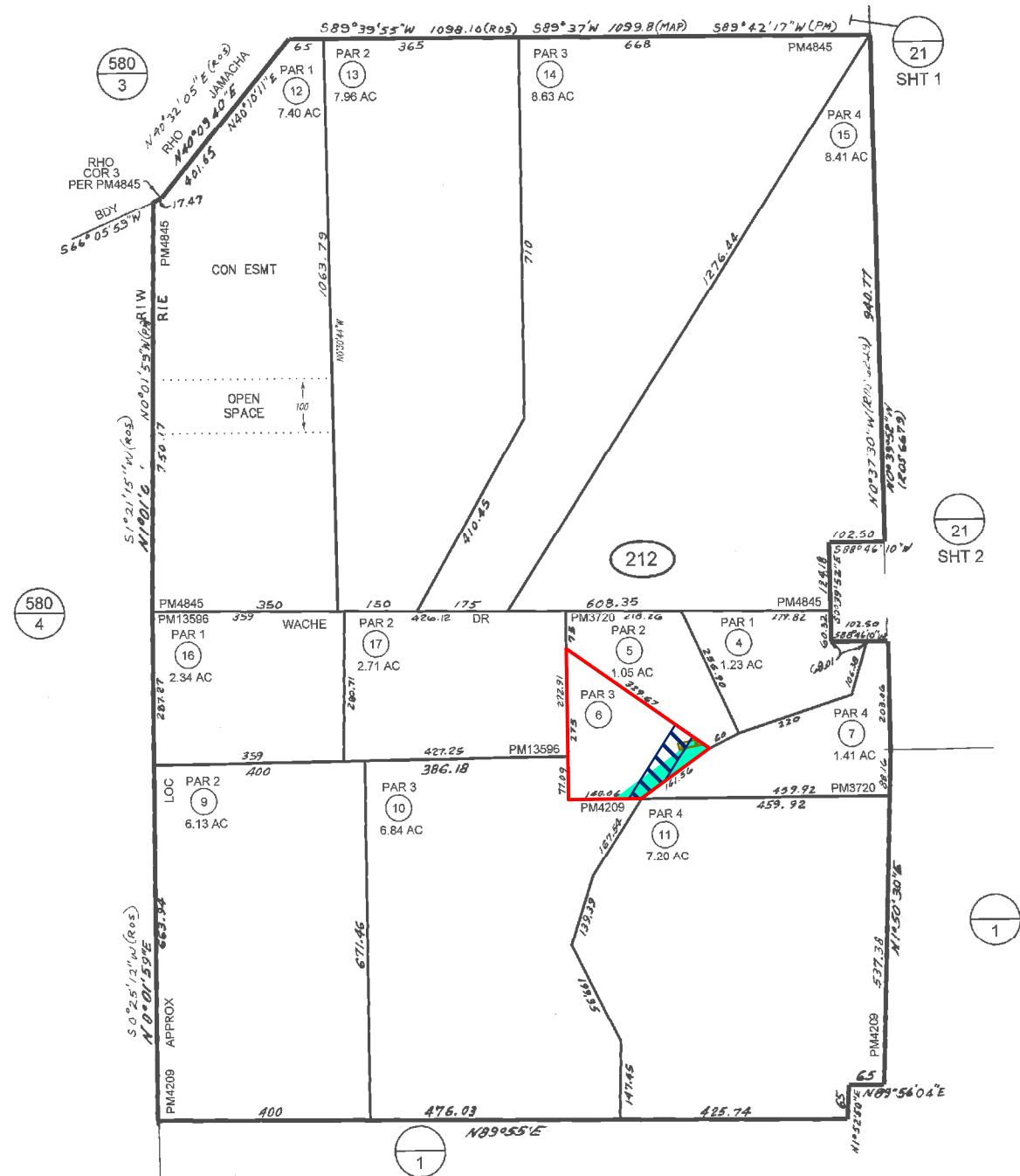

DETAIL