267 SAN PEDRO STREET, #623,
LOS ANGELES

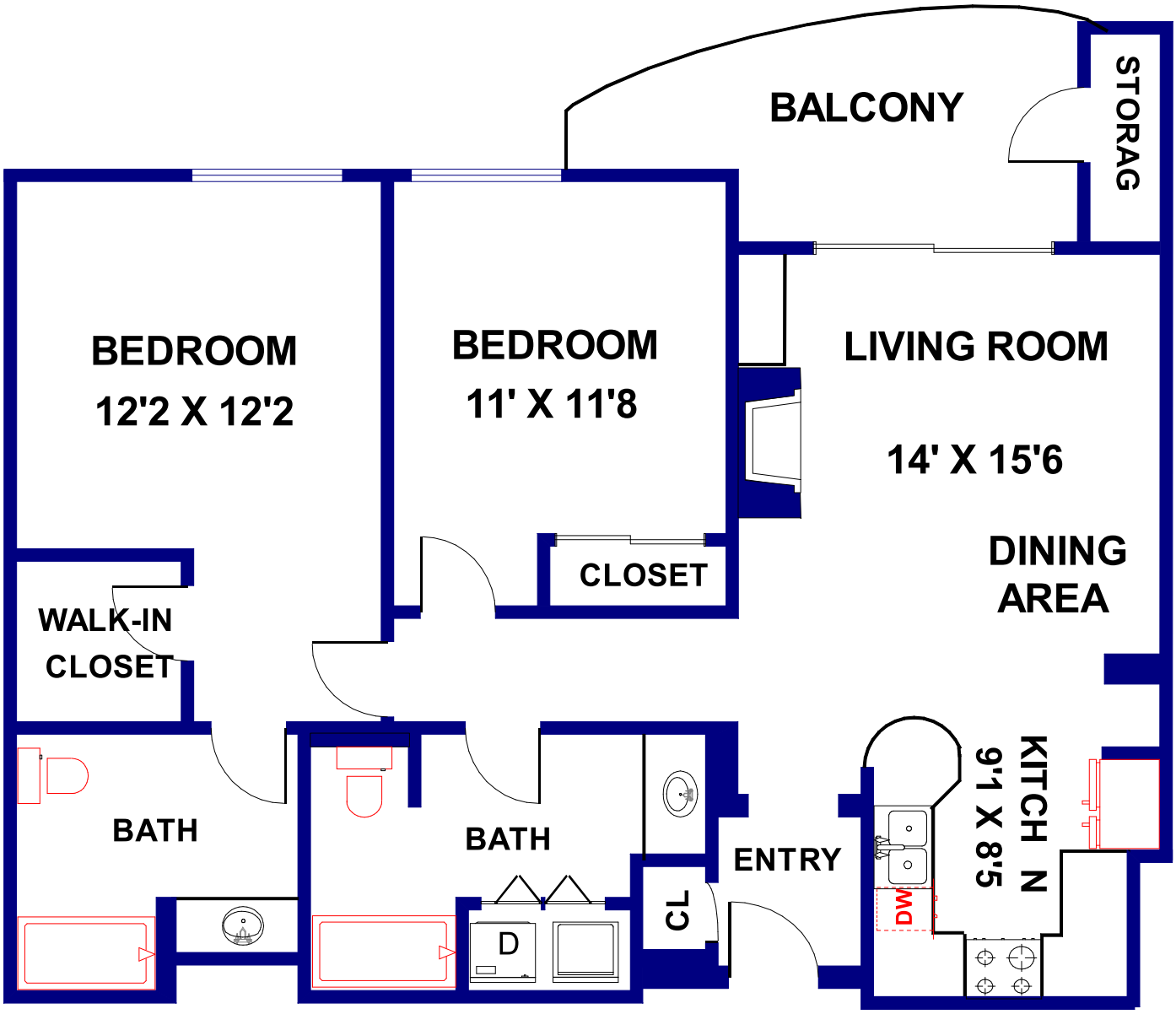

FLOOR PLAN CREATED BY REST, INFORMATION DEEMED RELIABLE, BUT NOT GUARANTEED. (626) 840-1717