

ELITE GROUP

INSPECTION PROFESSIONALS



1645 Morgan Ln, Redondo Beach, CA 90278
Inspection prepared for: Rouben & Norma Isahakian
Real Estate Agent: Ruth Mayeda - Coldwell Banker

Date of Inspection: 4/13/2022 Time: 10:00 AM
Age of Home: 1983 Size: 1939
Order ID: 281476

Inspector: James Steele
Phone: 714-468-3777



800-494-8998

EliteInspections.com



Summary Page

The summary below consists of potentially significant findings. These findings can be a safety hazard, a deficiency requiring a major expense to correct or items I would like to draw extra attention to. The summary is not a complete listing of all the findings in the report, and reflects the opinion of the inspector. Please review all of the pages of the report as the summary alone does not explain all the issues. Further evaluation is recommended for any item written in red text or marked "needs to be serviced" on this report -- further evaluation often times will allow a contractor to find additional items needing repair beyond the scope of the home inspection. Failure to further evaluate any item as recommended releases us of any liability.

INTERIOR		
Page 8 Item: 7	French Doors	• Did not operate/properly - needs to be serviced
Page 8 Item: 9	Electrical	• Three prong outlet(s) not grounded - needs to be serviced
BEDROOMS		
Page 12 Item: 8	French Doors	• Did not lock/latch properly - needs to be serviced
HEATING/AIR CONDITIONING		
Page 32 Item: 8	Filters	• Difficult to remove - needs to be serviced
WATER HEATERS		
Page 35 Item: 3	Plumbing	• Shutoff valve is corroded - needs to be serviced
Page 36 Item: 6	Water Heater Temperature	• Temperature was above 120 F at the unit, this a potential scald hazard - needs to be serviced/adjusted - consult a plumber
ELECTRICAL/GAS SERVICE		
Page 39 Item: 7	Gas Pipes and Valves	• Significant rusting - needs to be serviced
ATTIC AREA		
Page 42 Item: 8	Electrical	• Cover missing at junctions box(es) exposing connections - needs to be serviced
EXTERIOR AREAS		
Page 49 Item: 4	Wood Trim	• Deteriorated wood - needs to be serviced - consult termite report
Page 49 Item: 6	Eaves & Fascia	• Deteriorated wood at corner joints of fascia - needs to be serviced
GROUNDS		
Page 54 Item: 6	Exterior Electrical	• Non- energized (dead) outlet(s) - needs to be serviced
Page 55 Item: 7	GFCIs	• Test did not operate- needs to be serviced
Page 56 Item: 12	Fencing and Walls	• Wood deterioration - needs to be serviced
ROOF		
Page 58 Item: 1	Condition	• Loose/slipping tiles/shingles - needs to be serviced



ABOUT YOUR INSPECTION - [PLEASE READ ALL OF THE INFORMATION WE PROVIDE BELOW](#)

In order for you to receive the full value of this inspection, please read all of the information we have provided.

ALL ITEMS IN RED PRINT ARE OF IMMEDIATE CONCERN TO THIS STRUCTURE AND SHOULD BE FURTHER EVALUATED BEFORE THE CLOSE IN ESCROW. HOWEVER, THE ENTIRE REPORT MUST BE READ FOR FULL DISCLOSURE, AS OTHER ITEMS WRITTEN IN THE REPORT MAY REQUIRE FURTHER EVALUATION AS DEEMED BY THE OPINION OF THE READER. IF A FURTHER EVALUATION IS NOT PERFORMED AND ADDITIONAL DEFECTS ARE FOUND AFTER THE CONTINGENCY PERIOD HAS EXPIRED, THEN ANY DISPUTES OR CLAIMS AGAINST THE INSPECTION WILL BE DENIED. SIMPLY PUT, IF YOU DO NOT FOLLOW THE ADVICE IN THIS REPORT, THEN YOU CANNOT HOLD THE INSPECTOR OR THE INSPECTION REPORT LIABLE AFTER YOU MOVE INTO THE INSPECTED STRUCTURE OR PROPERTY.

This IS a limited Inspection: It is impossible to inspect every square inch of every area of a home in a limited time frame. A home inspection is designed to reflect, as accurately as possible, the visible condition of the home at the time of the inspection only and does NOT reflect, anticipate or predict future conditions. Conditions at a home for sale can change radically in only a day or two, so a home inspection is not meant to guarantee what condition a home will be in when the transaction closes. It's not uncommon for conditions to change between the time of the inspection and the closing date. During this inspection your inspector did not dismantle equipment, dismantle any structural items, apply stress or destructive testing. Areas that are hidden, painted over, disguised and/or not readily visible are not covered in this report. Our report is not a guarantee or warranty on the condition of your property or its contents. This report provides an unbiased visual inspection only. Elite Group Inspection Professionals inspections are performed with consideration given to the age of the structure. Defects will be indicated and marked as such, even though the condition may be normal for the age, and should be inspected by the appropriate licensed contractor. Opinions vary from person to person and this report is the opinion of the inspector and must be considered as such. The Inspector does not determine the age or remaining life of any system or building material during this inspection. Cosmetic items are considered obvious and are often not included in your report. Your report does not include all items covered in the REAL ESTATE TRANSFER DISCLOSURE FORM. We recommend that you read the Disclaimers page in complete detail to understand the limitations of a Home Inspection.

An attorney and/or real estate broker should be consulted on additional items not included in this report.

ENVIRONMENTAL DISCLAIMER: Mold spores, asbestos, formaldehyde, radon, lead paint, Chinese drywall, poria and all other toxic items of concern cannot be identified as toxic and/or dangerous with this inspection report. Your inspector is not certified to identify any of these toxic or dangerous items and will not include any information on them in this report. It's recommended the client have the property tested by a certified expert in these areas, in all cases.

Houses/structures built between 1965 and 1974 have the possibility of aluminum wiring present throughout structure. It is recommend that a licensed electrician further evaluate houses built in this era for aluminum wiring. Houses/structures with galvanized or cast iron plumbing present are highly recommended to be further evaluated by a plumbing contractor regardless of the age of the plumbing.*

Houses/structures built prior to 1978 can contain asbestos materials. It is recommend that a licensed asbestos contractor/inspector further evaluate houses/structures built in this era for asbestos materials. The Home Inspector will not determine or include in the report if asbestos is present at any structure or in any materials at a structure.*

Houses/structures built prior to 1978 can contain lead paint. It is recommend that a licensed lead inspector further evaluate houses/structures built in this era for lead paint materials.*

***Elite Group Inspection Professionals will not engage in any claims regarding aluminum wiring, asbestos or lead paint.**

PHOTO DOCUMENTATION: Your report may include digitally imaged photos of certain problem areas (should they exist). Also included are pictures (General Views) to establish location and identification. It is not a requirement that your Home Inspector photograph every area or defect of the home; additional photos may be taken and included in your report as a courtesy. The Inspector CANNOT use photos provided by anyone else for the inspection report. Any photos included in the report must be taken by the Inspector only, with the Inspector's camera only!



ABOUT YOUR INSPECTION CONTINUED

Please carefully read your entire Inspection Report. Call your inspector after you have reviewed your report, so we can go over any questions you may have. Remember, when the inspection is completed and the report is delivered, we are still available to you for any questions you may have, throughout the entire closing process.

Properties being inspected do not "Pass" or "Fail." - The following report is based on an inspection of the visible areas of the structure; inspection may be limited by vegetation, height restrictions, weather and possessions. Depending on the age of the structure, some items like GFCI outlets may not be installed; this report will focus on safety and function, not current building codes. This report identifies specific non-building code, non-cosmetic concerns that the inspector feels may need further investigation or repair. It is NOT a requirement that a home being sold be brought up to today's building code standards.

We advise you to check all building permits for all areas of the structures present, a home inspection is NOT a building code violation inspection. If the proper building permits have not been obtained and/or do not have final building inspection signatures, then you cannot assume that these areas were installed to applicable building codes. Further investigation beyond the scope of the home inspection may be needed.

"Needs to be serviced" is a common phrase used throughout this report and means, in the Inspector's opinion; maintenance, repair or upgrade is needed and the item should be further evaluated. Often the items discovered by the Inspector are only clues to a potentially larger issue, further evaluation may uncover other items the inspector did not see or disclose during the inspection.

For your safety and liability purposes, we recommend that licensed contractors further evaluate and repair any and all concerns and defects noted in the report.

Lateral Sewer Line Camera Inspection: Underground drains cannot be viewed by the Inspector and can often have internal issues that do not reveal themselves during the home inspection. We highly advise you to have a sewer camera inspection prior to the release of inspection contingencies.

Every home or structure is different, therefore may be inspected in various formats. Inspections can take anywhere from 1 to 4 hours depending on the size of the structure or the age of the structure being inspected. The condition of the home or structure being inspected may also play a role in the time it takes for the inspection; the more defects there are to document, the longer the inspection will take. Inspection methods are generally the same among all inspectors, however experience and inspector's personal preferences may differ between Inspectors. This is the same for report writing. While Inspectors are provided with common statements to use in their report, they are also given the freedom to narrate or edit comments as they see fit for each inspection. The Inspector cannot predict or find every defect in a structure being inspected. The time frame for an inspection only allows the Inspector to examine areas in a location by location order. If a defect arises in another area of the structure (including the exterior) for which this defect was not present or visible at the time of the inspection, then the Inspector cannot be liable for notifying you of the defect. *For example:* The inspector evaluates the exterior of the home first and finds no defects...but later runs the water at the kitchen sink and the water is not visibly leaking under the kitchen sink, but somehow is leaking through the exterior wall to the exterior, the Inspector will not back-track and re-inspect the exterior and will likely not see this or note the defect.

During the inspection, the water is turned on at all visible and/or accessible fixtures at the structure. In most cases, no water fixtures should be left unattended while turned on. There is no set standard time frame for how long each fixture should be operated. The Inspector will operate the water fixtures as long as is needed to determine if both the hot and/or cold water is operating at the designated fixture. Leaks can only be documented if they are visible at the time of operating the designated fixture. Future leaks cannot be predicted! A home inspector cannot determine if there are plumbing leaks inside walls or ceilings unless visible moisture or explicit signs of moisture are present and visible at the time of the inspection. This inspection does not include confirmation of water conservation devices at any fixture.

Note that this report is a snapshot in time and not a prediction of future conditions. We recommend that you or your representative carry out a final walk-through inspection immediately before closing to check the condition of the property, using this report as a guide. Conditions can change at any time during escrow time periods. You are 100% responsible for verifying all conditions prior to close of escrow.

THIS REPORT IS NON-TRANSFERABLE TO ANOTHER PARTY, NO EXCEPTIONS.

THANK YOU FOR USING ELITE GROUP INSPECTION PROFESSIONALS

INSPECTION AGREEMENT

BY ACCEPTANCE OF OUR INSPECTION REPORT YOU AGREE TO THE TERMS OF THIS AGREEMENT AND THE TERMS AND CONDITIONS OF THE CONTRACT. YOU FURTHER AGREE THAT YOU UNDERSTAND THE LIMITATIONS OF A HOME INSPECTION AND HAVE READ THE DISCLAIMER PAGE OF THIS REPORT.

SCOPE OF THE INSPECTION / REPORT

We will perform a non-invasive visual examination designed to identify material defects in the systems, structures, and components of buildings located on the property to be inspected, as they exist at the time of the inspection. Our inspection will be limited to those specific systems, structures and components that are present and visually accessible. We will only operate components and systems with normal user controls and as conditions permit. Unless we agree otherwise, we will only inspect the primary building, and its associated primary parking structure on the property. Out structures are not included in our inspection: this exclusion encompasses exterior BBQs, appliances, fire pits, fire places, play equipment, ponds or fountains, sheds, workshops, lean-to structures, barns, etc.. We will also provide you with a written report that describes and identifies the inspected systems, structures and components and any visible material defects observed at the time of the inspection. We may amend the report within twenty-four (24) hours after completing the inspection.

RE-INSPECTION: A re-inspection may be scheduled with our office as needed to re-evaluate specific items that may have been repaired since our original inspection or that may have been obstructed and not visible or accessible during the original inspection. The fee for a re-inspection varies upon how many items are to be re-inspected and/or the length of time required to perform the re-inspection. A re-inspection is completed only for the items specified in writing by the buyer or buyer's Agent at the time of the re-inspection. A re-inspection does not include a complete inspection of the entire home or property, however the Inspector may update the inspection report with additional defects observed at the re-inspection that may not have been visible or accessible during the original inspection. It is recommended that you obtain all the necessary building permits, contractor receipts and any warranties provided by the manufacturer/installer/contractor for the repaired or replaced items. Unless we agree otherwise, we will perform the inspection, and issue the report, in accordance with the mandatory parts of the current Standards of Practice (Residential Standards - Four or Less Units) of the International Association of Certified Home Inspectors ("the InterNACHI Standards") and subject to the Definitions, Scope, Limitations, Exceptions and Exclusions in the InterNACHI Standards. Terms in this Agreement have the same meaning as the defined terms in the InterNACHI Standards. The InterNACHI Standards are available from InterNACHI's website: <http://www.nachi.org/>

IF YOU DISCOVER A DEFECT FOR WHICH YOU THINK WE MAY BE LIABLE TO YOU, YOU MUST NOTIFY US AND GIVE US A REASONABLE OPPORTUNITY TO RE-INSPECT THE PROPERTY BEFORE YOU REPAIR THE DEFECT. FAILURE TO FOLLOW THIS PROCESS WILL RESULT IN VOIDING THIS AGREEMENT AND CONTRACT. YOUR NOTICE MUST BE IN WRITING, INCLUDE A SIGNED COPY OF THIS AGREEMENT, AND BE MAILED TO OUR CORPORATE OFFICE:

Elite Group Inspection Professionals/Attn: Inspector Supervisor 2641 Hamner Ave #201 Norco, Ca 92860

OUR LIABILITY TO YOU FOR CLAIMS ARISING FROM OUR INSPECTION OR OUR REPORT, WHETHER SOUNDING IN TORT OR CONTRACT, WILL NOT BE MORE THAN THE LESSER OF ACTUAL DAMAGES OR THREE (3) TIMES THE INSPECTION FEE.

TEGPIS (The Elite Group Property Inspection Service, Inc.) AND CLIENT AGREE THAT CLIENT CANNOT FILE A LEGAL ACTION AGAINST TEGPIS OR ITS EMPLOYEES, WHETHER SOUNDING IN TORT OR CONTRACT, MORE THAN ONE YEAR AFTER THE CLIENT DISCOVERS, OR WITH THE EXERCISE OF REASONABLE DILIGENCE SHOULD HAVE DISCOVERED THE BREACH OR MATERIAL DEFECT.

Our report is NOT a warranty of the items inspected. However, The Elite Group may offer you additional warranties through a third party service provider. In all cases, you must contact your home warranty company first for any issues that arise after the date of the original home inspection. Failure to do so may result in voiding your home warranty.

Additional questions or concerns can be addressed through our Customer Service website: eliteinspections.com/customersupport

Please read the "About Your Inspection" and "Disclaimers" pages prior to filing any online claims as this will help you to determine if your claim is valid and within the scope of the home inspection.

CONFLICT OF INTEREST DISCLOSURE AND STATEMENT OF COMMITMENT

Our goal is to provide valuable and unbiased information that helps consumers make informed decisions. A portion of our business may be based on relationships with other professions- real estate sales professionals, lawyers, lenders, vendors, etc., and our reports sometimes conflict with the business interests of these parties. We do not allow these relationships to compromise the integrity of our service. However, they do enable us to deliver more value to our clients. Our reports are intended to accurately reflect our impartial professional opinion, without exception.

YOU MUST PAY THE INSPECTION FEE AND SIGN THE CONTRACT BEFORE WE CAN DELIVER THE REPORT TO YOU.



OVERVIEW

1. Inspection Package - Directional Marker - Utilities Status - Occupancy - Other Info

Inspection type: Elite Home Inspection (Basic)

Single Family Residence

Front door faces South (approximate)

All Utilities are ON for this inspection

Occupied structure - personal items throughout the structure may prevent access or view to some areas. Personal property, furniture and moving boxes are not moved and will prevent a complete inspection and limit visible access to some areas (this applies to all areas inside and outside of the structure being inspected).

2. Main Utilities Location

- Main water valve shut off location: East side of structure
- Main gas valve shut off location: East side of structure
- Main electrical panel location: East side of structure

3. Who is present at the inspection?

- Seller's agent present during inspection
- Owner present during inspection

4. Wall materials throughout the structure

Drywall

5. Ceiling materials throughout the structure

Drywall • Cathedral style (vaulted) in areas • Wood plank

6. Floor materials throughout the structure

Carpet • Tile • Wood laminate

7. Window materials/type throughout the structure

Single pane • Double pane • Aluminum framed • Vinyl framed • Fixed frame or stationary type (does not open or close) • Horizontal sliding type (one window slides while the other remains stationary) • Crank style

8. IMPORTANT NOTES

- This inspection is intended to identify major material defects only. Minor and cosmetic issues are excluded from inspection and report, but may be included in some comments as a courtesy. Small nail holes, drywall nail pops, small cracks, chipped areas, dirty areas and cosmetic blemishes are considered cosmetic in most cases.
- Small cracking may be found throughout the structure, this is normal for California construction and generally caused by settling, earthquake, and wind conditions.

INTERIOR

See bedrooms, bathrooms, kitchen, and laundry area pages of the report for additional interior information. "Needs to be serviced" is a common phrase used throughout this report and means, in the inspector's opinion; maintenance, repair or upgrade is needed. Further evaluation of all items labeled with "needs to be serviced" is highly advised; repair and/or replacement by an appropriate licensed contractor may be required.

1. Wall Conditions

No major visible defects observed at the time of inspection



2. Ceiling Conditions

No major visible defects observed at the time of inspection



3. Floor Conditions

Normal wear for age - no major visible defects at the time of the inspection • Small or hairline cracks in areas, recommend maintenance as needed



4. Window Conditions

Accessible windows were tested and operated at time of inspection • Visible/accessible windows show signs of normal wear for age with no major visible defects at the time of the inspection

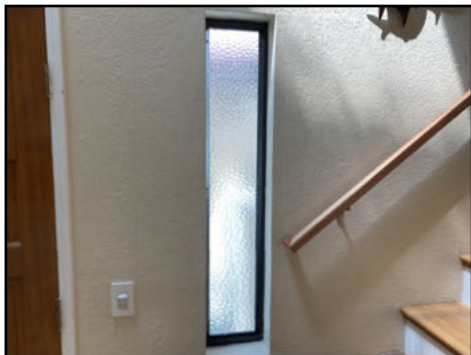

5. Sliding Glass Doors

Slider operated at the time of the inspection • Normal wear at the time of the inspection with no major visible defects



6. Sliding Door Screens

Operated at time of inspection • Normal wear at the time of the inspection with no major visible defects

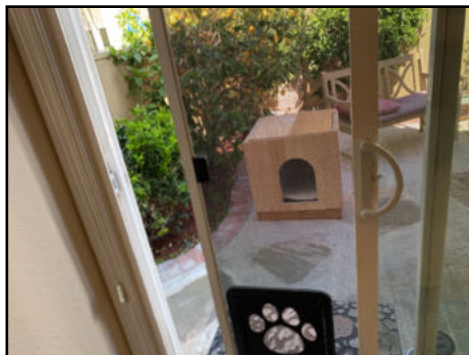

7. French Doors

Secondary doors and latches may stick if not used often, double doors need routine maintenance and lubrication of all moving parts to operate properly. • Recommend appropriate licensed contractor for further evaluation • **Did not operate/properly - needs to be serviced**

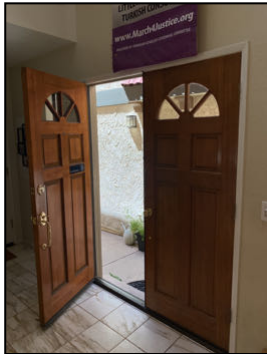

Did not operate/properly - needs to be serviced

8. Fireplaces

Location/s: Living room
 Prefabricated

The fireplace is visually inspected only, the fireplace is not lit to test flame color or condition. The internal cavity of the fireplace is not inspected. It is recommended that you have an internal inspection of the chimney and a Gas Company evaluation of the fireplace prior to operating the fireplace. • Damper stop clamp was present at the time of the inspection • Normal wear at the time of the inspection - no major visible defects • Damper was tested and operated at the time of the inspection • Glass/screen door operated at the time of the inspection • Gas valve tested and operated at the time of the inspection



9. Electrical

A representative number of receptacles and switches were tested and found to be operational at time of inspection • Recommend licensed electrician to further evaluate • **Three prong outlet(s) not grounded - needs to be serviced**



10. Stairs & Handrails

Missing rails- under construction

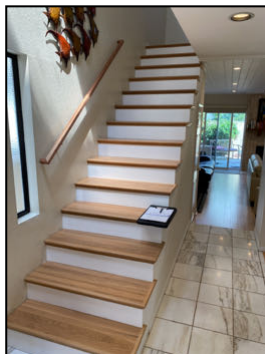

11. Closets

Normal wear for age with no major visible defects

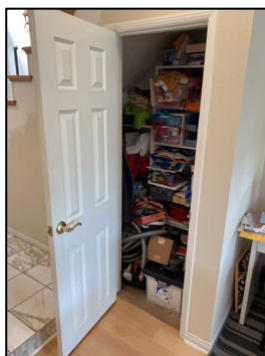

12. Cabinets

Normal wear for age of material - no major visible defects

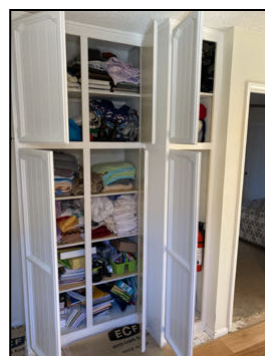
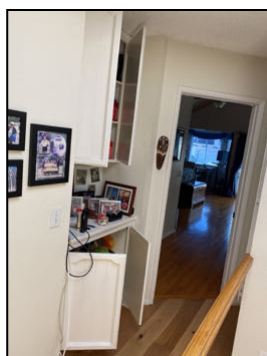

13. Door Bells

Operated at time of inspection front



14. Smoke Detectors

Operational at time of inspection via factory installed test button • Worn/older model suggest replacement with modern devices



15. Carbon Monoxide Detectors

Operational at time of inspection via factory installed test button



BEDROOMS

"Needs to be serviced" is a common phrase used throughout this report and means, in the Inspector's opinion; maintenance, repair or upgrade is needed. Further evaluation of all items labeled with "needs to be serviced" is highly advised; repair and / or replacement by an appropriate licensed contractor may be required.

1. Locations

Master • North • East

2. Wall Conditions

No major visible defects observed at the time of inspection • Some areas not accessible or visible due to access limitations or personal items/furnishings • Small cracking may be found throughout the structure, this is normal for California construction and generally caused by settling, earthquake, and wind conditions.



3. Ceiling Conditions

No major visible defects observed at the time of inspection

4. Ceiling Fans

Operated at time of inspection • Normal wear for age, no major visible defects



5. Floor Conditions

Normal wear for age - no major visible defects at the time of the inspection

6. Window Conditions

Accessible windows were tested and operated at time of inspection • Visible/accessible windows show signs of normal wear for age with no major visible defects at the time of the inspection

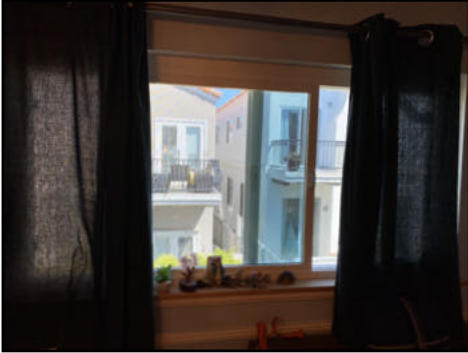

7. Doors

Operated at time of inspection • Normal wear for age - no major visible defects at the time of the inspection

8. French Doors

Door(s) operated at the time of the inspection • **Did not lock/latch properly - needs to be serviced**

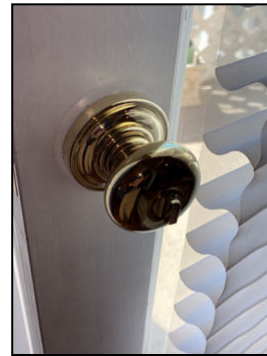
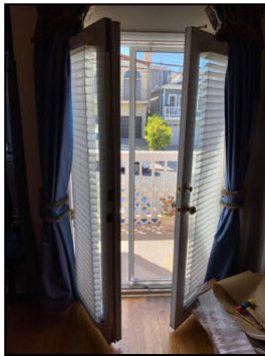

Did not lock/latch properly - needs to be serviced

9. French Door Screens

Operated at time of inspection • Normal wear on the day of the inspection - no major visible defects

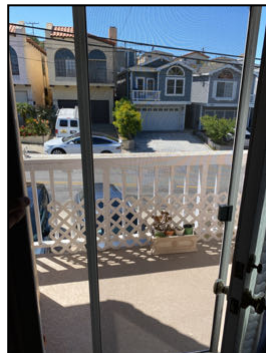

10. Electrical

A representative number of receptacles and switches were tested and found to be operational at time of inspection • Outlets/switches had normal wear for age - no major visible defects



11. Closets

Normal wear for age with no major visible defects • Some closet areas not visible for inspection due to personal storage

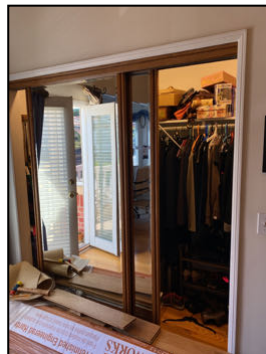
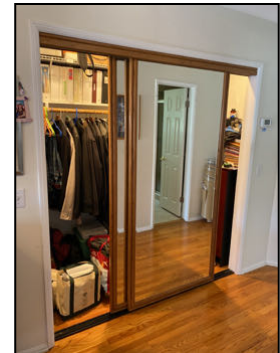

12. Smoke Detectors

Operational at time of inspection via factory installed test button • Worn/older model suggest replacement with modern devices



13. Carbon Monoxide Detectors

Current safety standards do not require a carbon monoxide detector in bedrooms.

BATHROOMS

"Needs to be serviced" is a common phrase used throughout this report and means, in the Inspector's opinion; maintenance, repair or upgrade is needed. Further evaluation of all items labeled with "needs to be serviced" is highly advised; repair and / or replacement by an appropriate licensed contractor may be required.

1. Locations

Master • Half bath • Jack & Jill (shared between rooms)

2. Wall Conditions

No major visible defects observed at the time of inspection • Patched/partial painted areas present - consult seller regarding patched areas

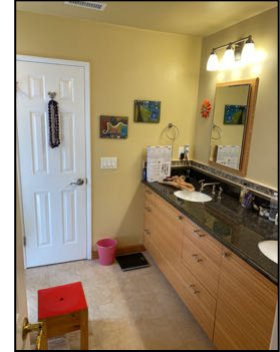

3. Ceiling Conditions

No major visible defects observed at the time of inspection

4. Floor Conditions

Normal wear for age - no major visible defects at the time of the inspection

5. Window Conditions

Accessible windows were tested and operated at time of inspection • Visible/accessible windows show signs of normal wear for age with no major visible defects at the time of the inspection

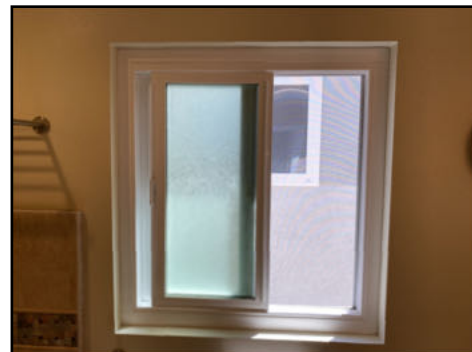
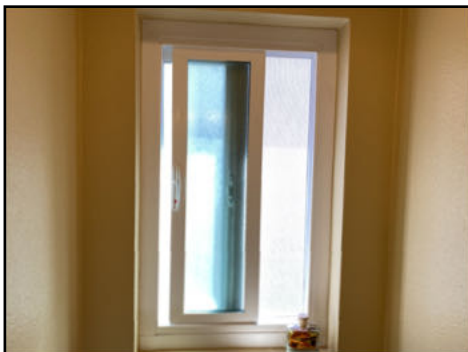

6. Doors

Operated at time of inspection • Normal wear for age - no major visible defects at the time of the inspection

7. Counters

Counter has normal wear for age at time of inspection with no major visible defects



8. Cabinets

Normal wear for age of material - no major visible defects



9. Sinks

Fixture operated at the time of the inspection • Normal wear at fixture/sink for age of material with no major visible defects • Drain stopper operated at the time of the inspection • Hot water above 120 degrees, recommend adjusting the temperature at the water heater

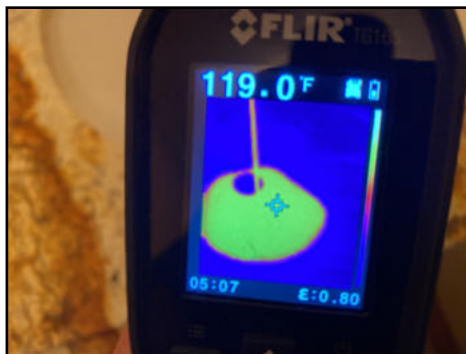

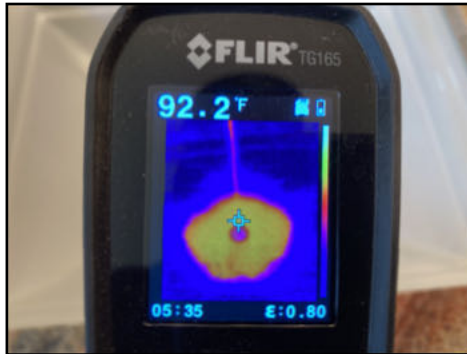
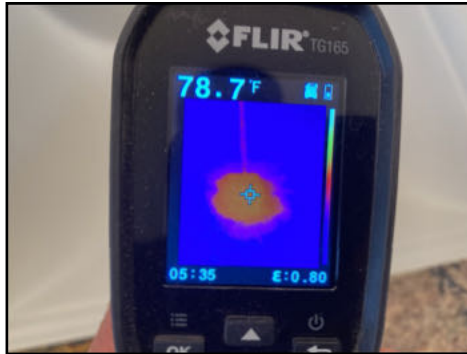
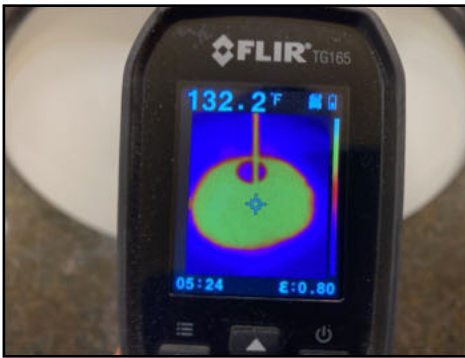

10. Mirrors

Mirror functional at time of inspection • Normal wear for age of material with no major visible defects

11. Bath Tubs

Fixture was tested and operating at the time of the inspection • Fixture had normal wear for age at the time of the inspection - no major visible defects • Hot water above 120 degrees, recommend adjusting the temperature at the water heater or upgrading fixture to anti-scald device • Tub has normal wear for age at the time of the inspection - no major visible defects • Drain stopper operated at the time of the inspection

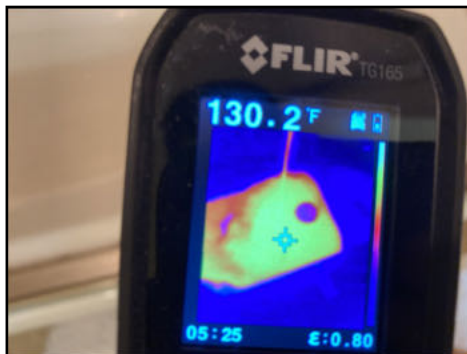

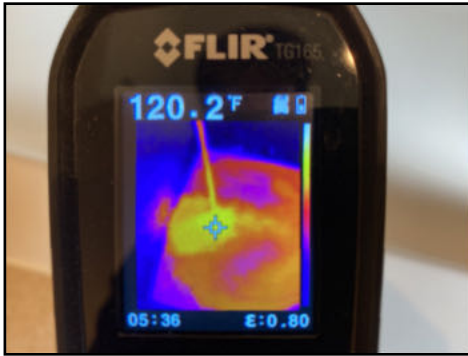

12. Showers

Tub/Shower combo present - see tub notes for additional information - Jack & Jill Bathroom • Fixture was tested and operating at time of inspection via normal fixture controls • Fixture had normal wear for age of material - no major visible defects

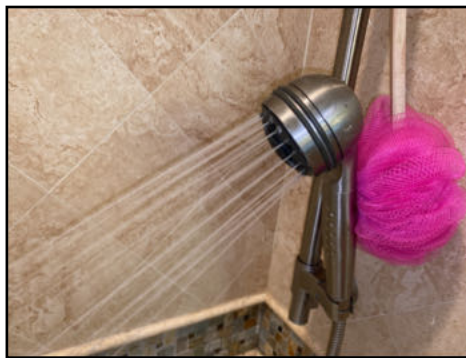

13. Shower Walls

Tile and grout present • Shower walls have normal wear for age at the time of the inspection - no major visible defects - recommend routine grout and sealer maintenance • Shower pan has normal wear for age at the time of the inspection - no major visible defects - recommend routine grout and sealer maintenance • Shower pans are not long-term water tested for leaking - consult the termite report



14. Enclosures / Shower doors

Operational at time of inspection - Tempered glass label observed • Normal wear for age at the time of the inspection - no major visible defects



15. Toilets

Tested and operational at time of inspection via normal fixture controls, flush test performed • Toilet has normal wear for age at the time of the inspection - no major visible defects • No visible leaking at the time of inspection and flush testing

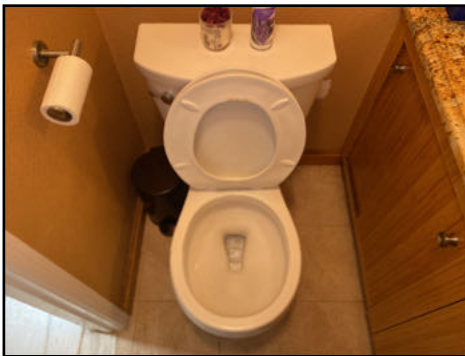

16. Plumbing

Operational at time of inspection via normal fixture controls with no major visible defects • Angle stops/hoses/drain pipes are in a normal condition for their age - no major visible defects • No visible leaks found at the time of the inspection after running water at fixtures

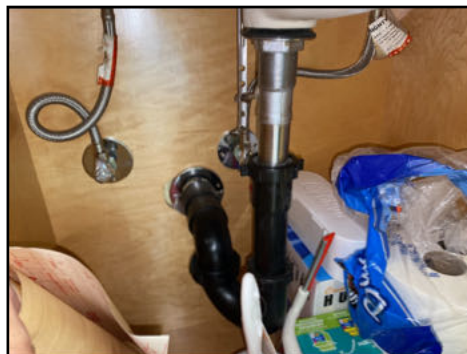
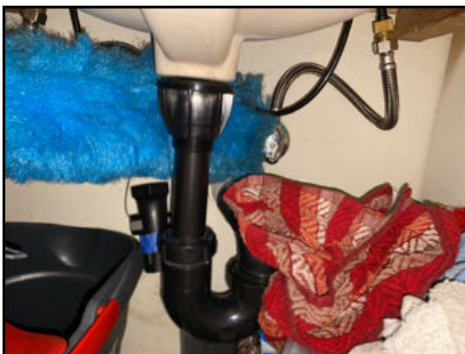



17. Electrical

A representative number of receptacles and switches were tested and found to be operational at time of inspection • Outlets/switches had normal wear for age - no major visible defects

18. GFCIs

Tested and operational at time of inspection via normal control



19. Exhaust Fans

Operated at time of inspection • Normal wear for age with no major visible defects



20. Heating

See HVAC page for more information about this section • Central unit

KITCHEN

"Needs to be serviced" is a common phrase used throughout this report and means, in the Inspector's opinion; maintenance, repair or upgrade is needed. Further evaluation of all items labeled with "needs to be serviced" is highly advised; repair and / or replacement by an appropriate licensed contractor may be required.

1. Wall Conditions

Appliances present and are not moved for inspection - limited inspection of walls, floors, cabinet areas covered by appliances • No major visible defects observed at the time of inspection



2. Ceiling Conditions

No major visible defects observed at the time of inspection

3. Floor Conditions

Normal wear for age - no major visible defects at the time of the inspection

4. Window Conditions

Accessible windows were tested and operated at time of inspection • Visible/accessible windows show signs of normal wear for age with no major visible defects at the time of the inspection



5. Counters

Counter has normal wear for age at time of inspection with no major visible defects • Recommend grout/sealer/stone maintenance

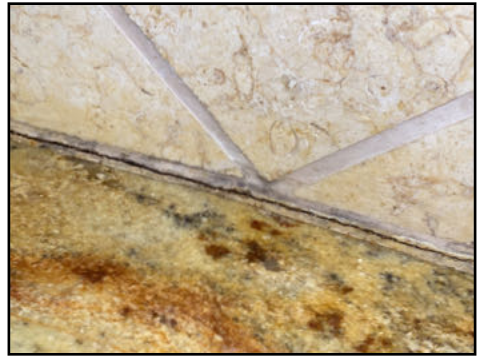
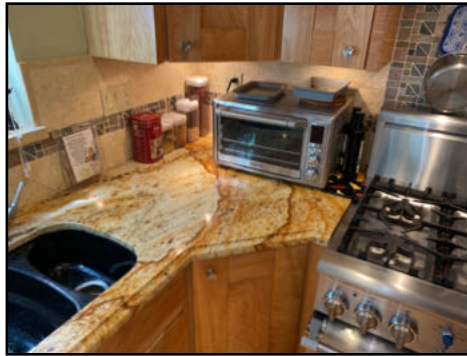
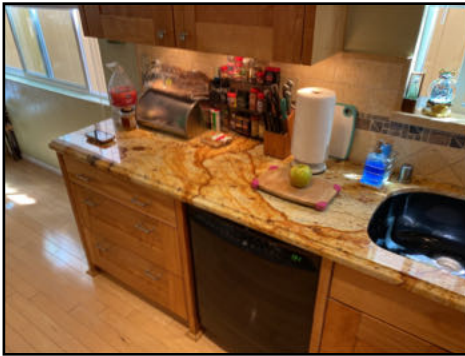

6. Cabinets

Normal wear for age of material - no major visible defects

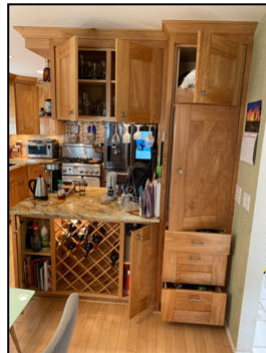
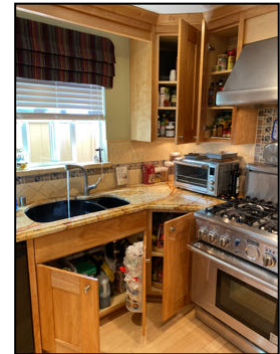
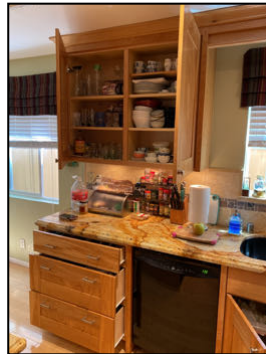

7. Sinks

Fixture operated at the time of the inspection • Normal wear at fixture/sink for age of material with no major visible defects

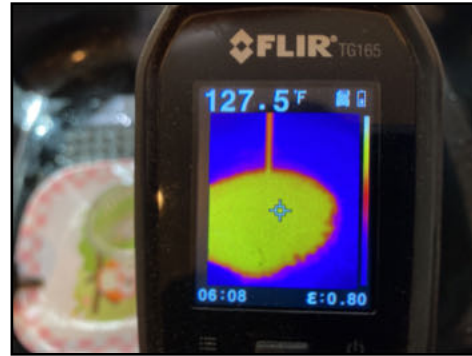

8. Spray Wands

Operational at time of inspection



9. Dishwashers

The dishwasher inspection is limited and does not include an inspection of the water pump or any hoses inside or beneath the unit. The home inspector cannot predict the remaining life of the dishwasher or any parts within the dishwasher; nor can the home inspector tell you if or how well the dishwasher actually cleans or dries dishes. This inspection allows for one fill and one drain cycle only, the Inspector does not run the dishwasher for any full cycles. • Tested and operational (one fill and drain cycle only, not full cycle) at time of inspection via normal controls • Dishwasher has normal wear for age with no major visible defects • Drained properly during inspection • No visible leaks found at the time of the inspection

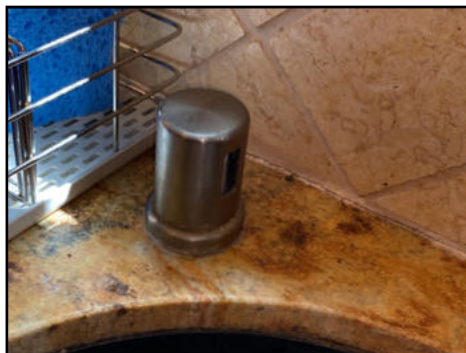

10. Garbage Disposals

The garbage disposal has a limited inspection, the Inspector cannot predict the remaining life of the garbage disposal nor determine how well the garbage disposal disposes of food or other items. The sharpness or adequacies of the internal blades is not determined during the home inspection. • Tested and operational at time of inspection via normal controls • Normal wear for age - no major visible defects • No visible leaks at the time of the inspection



11. Plumbing

Operational at time of inspection via normal fixture controls with no major visible defects • Angle stops/hoses/drain pipes are in a normal condition for their age - no major visible defects • No visible leaks found at the time of the inspection after running water at fixtures



12. Ranges

The range or cooktop has a limited inspection, the Inspector cannot predict the remaining life of the unit nor determine the BTUs output by each burner or if/how well the burners will cook food. For gas units - gas leaks cannot be detected with this inspection - a full evaluation by the Gas Company of all gas supplied appliances is recommended beyond this inspection. • Gas supplied unit • Tested and operational at time of inspection via normal controls • Normal wear for age - no major visible defects



13. Ovens

The "Bake" feature is the only feature operated during a home inspection; convection, browning, rotisserie, warming drawers and other features are not tested during the oven inspection. Ovens are tested for basic heating element functionality. The oven cannot be tested to each incremental temperature setting or determine if adequate cooking temperatures can be achieved, nor if temperatures are calibrated with oven settings. We cannot determine if or how well the oven cooks food nor can we predict the remaining life left for the unit. For gas units - gas leaks cannot be detected with this inspection - a full evaluation by the Gas Company of all gas supplied appliances is recommended beyond this inspection. • Multiple ovens present • Gas supplied unit • Electric supplied unit • Tested and operational at time of inspection via normal controls • Normal wear for age - no major visible defects



14. Microwaves

The microwave is tested with a microwave tester or damp sponge/cloth only. No other features of the microwave are tested or evaluated for cooking. The home inspector cannot predict the remaining life left in the unit. • Tested and operational at time of inspection via normal controls • Normal wear for age - no major visible defects

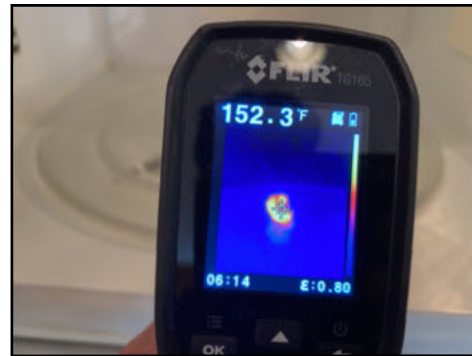

15. Trash Compactors

The trash compactor is tested using the regular operating controls only. No other features of the compactor are tested or evaluated. The home inspector cannot predict the remaining life left in the unit. • Tested and operational at time of inspection via normal controls • Unit has normal wear for age - no major visible defects

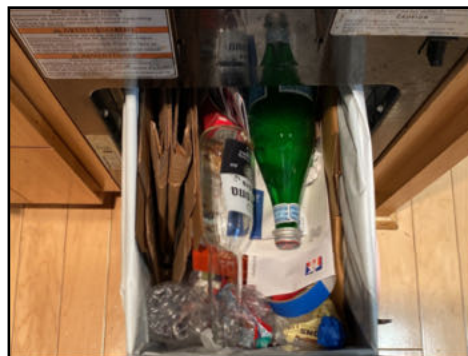

16. Exhaust Vents

Hood with fan

The exhaust fan/vent is tested using the normal controls only. No smoke testing or other testing is done to determine the CFMs or how well the unit evacuates air. The home inspector cannot predict the remaining life left in the unit. • Tested and operational at time of inspection via normal controls • Normal wear for age - no major visible defects

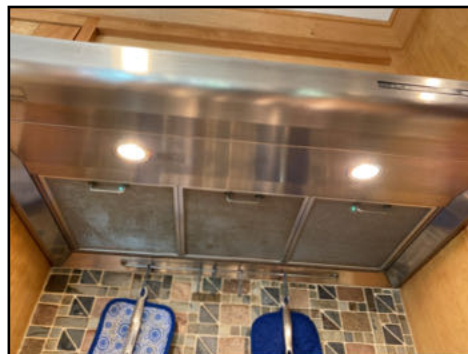

17. Electrical

A representative number of receptacles and switches were tested and found to be operational at time of inspection • Outlets/switches had normal wear for age - no major visible defects



18. GFCIs

Tested and operational at time of inspection via normal control

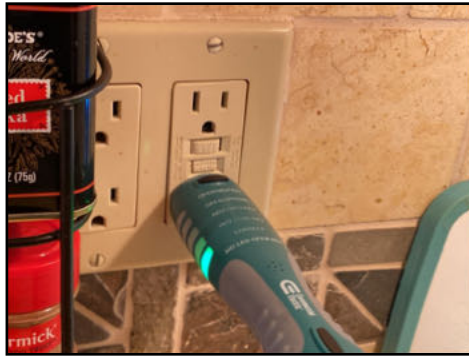

LAUNDRY AREA

"Needs to be serviced" is a common phrase used throughout this report and means, in the Inspector's opinion; maintenance, repair or upgrade is needed. Further evaluation of all items labeled with "needs to be serviced" is highly advised; repair and / or replacement by an appropriate licensed contractor may be required.

1. Laundry Area Location

Separate laundry room present

2. Wall Conditions

No major visible defects observed at the time of inspection

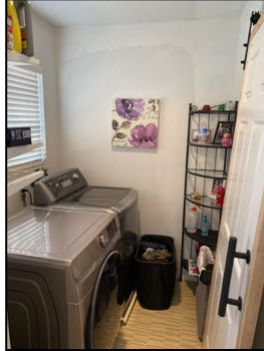

3. Ceiling Conditions

No major visible defects observed at the time of inspection

4. Floor Conditions

Normal wear for age - no major visible defects at the time of the inspection

5. Window Conditions

Accessible windows were tested and operated at time of inspection • Visible/accessible windows show signs of normal wear for age with no major visible defects at the time of the inspection

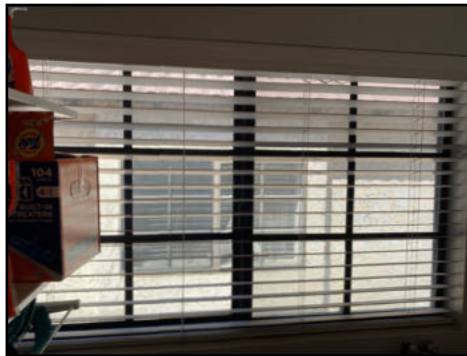

6. Doors

Did not operate properly or not functional - needs to be serviced

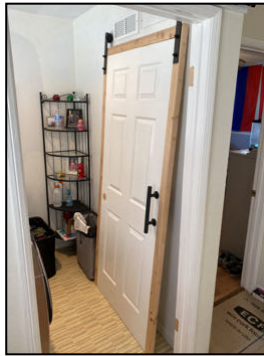

7. Dryer Vent

Dryer vent should be cleaned periodically to prevent lint fire hazards • Could not fully inspect the dryer vent in the laundry area, it is obscured by cabinetry/washer/dryer • Normal wear on day of the inspection - no major visible defects

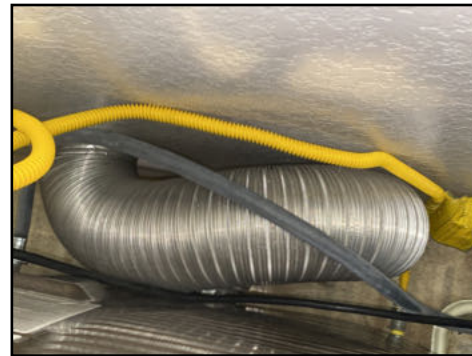

8. Plumbing

Visible fixtures had normal wear for age at the time of the inspection - no major visible defects • No visible leaks at time of inspection • Drain trap is not visible at the time of the inspection - **n/a** - note: laundry drains are not water or pressure tested during this inspection



9. Gas Valve

The inspector does not check for gas leaks, consult the Gas Company to evaluate all gas areas prior to occupancy • Normal wear at valve - no major visible defects at the time of the inspection

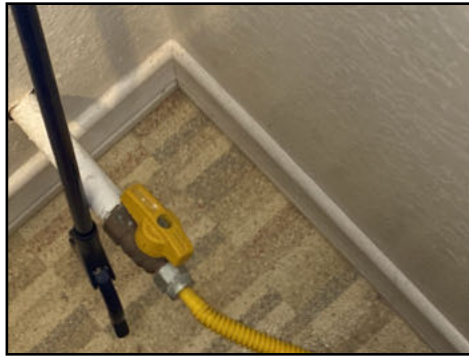

10. Electrical

Some outlets/switches not accessible - not inspected



11. GFCIs

None visible

HEATING/AIR CONDITIONING

"Needs to be serviced" is a common phrase used throughout this report and means, in the Inspector's opinion; maintenance, repair or upgrade is needed. Further evaluation of all items labeled with "needs to be serviced" is highly advised; repair and / or replacement by an appropriate licensed contractor may be required.

1. Heaters

Location: Hall Closet

Type: Gas fired forced hot air

Operated at time of inspection • Visible areas of unit have normal wear for age at the time of the inspection - no major visible defects - recommend seasonal service and maintenance to extend the life of the unit • Recommend regular service/maintenance to extend the life of the unit(s) • Inspector does not examine heat exchanger or determine the presence of a cracked heat exchanger - this is not a complete evaluation of the internal areas of the heater - consult an HVAC contractor for further evaluation if you have concerns about the heat exchanger.

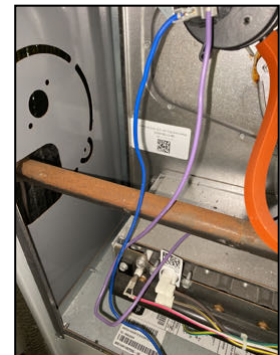

2. A/C Evaporator Coil Box

The visible areas of the coil box have normal wear at the time of inspection - no major visible defects • The **a/c** coil box is only examined on the exterior - an internal inspection is not completed on the coil box - consult a HVAC contractor to further evaluate as needed • This inspection does not determine if the evaporator coil BTU size is the same as condensing unit size - consult a HVAC contractor for further evaluation as needed • Limited access to all sides prevents a complete inspection of the coil box



3. Venting

The visible areas of the vent have normal wear at the inspection - no major visible defects

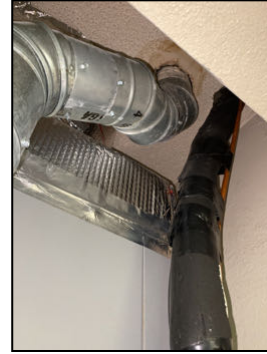

4. Air Supply

Recommend seasonal service and maintenance to ensure that all areas are sealed/cleaned/dry and functioning normally at all times • Visible areas have normal at time of inspection - no major visible defects

- Some areas not visible due access limitations or insulation outer wrapping



5. Gas Supply Valves and Pipes

Normal wear at time of inspection - no major visible defects



6. Electrical

Operating properly at the time of the inspection - no major visible defects



7. Thermostats

Digital type present - functional day of the inspection • Location - master bedroom

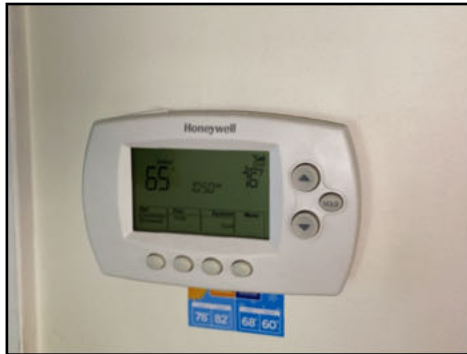

8. Filters

Located below heater in a slot cut into the frame

A seasonal HVAC service contract is recommended to ensure that all filters are changed/cleaned regularly or as needed • We recommend that the filters be changed or cleaned every 3 to 6 months depending on the usage of the heating and air conditioning systems • Filter has normal wear at the time of inspection •

Difficult to remove - needs to be serviced



Difficult to remove - needs to be serviced

9. Registers

Heater Temperature at Registers: • A/C Temperature at Registers: • Temperature at Air Return: • Representative number tested and functional day of the inspection • All visible register covers have normal wear at the time of the inspection - no major visible defects

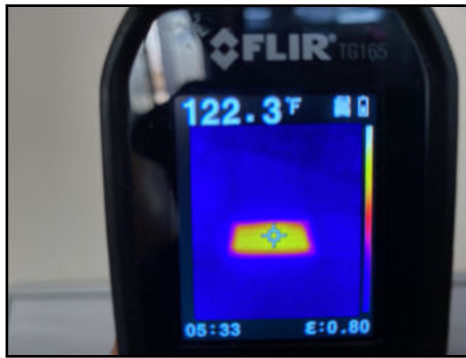

10. Combustion Air

Combustion air appears to be adequate at the time of the inspection

11. Heater Enclosures

Visible areas have normal wear at time of inspection - no major visible defects - recommend seasonal cleaning and maintenance to ensure proper and safe operation



12. Platforms/Bases

Visible areas have normal wear at time of inspection - no major visible defects - recommend seasonal servicing and maintenance to ensure sealing holes and gaps in the heater base

13. Refrigerant Lines

Normal wear day of the inspection - no major visible defects - recommend annual/seasonal maintenance to check and service insulation on refrigerant lines as needed

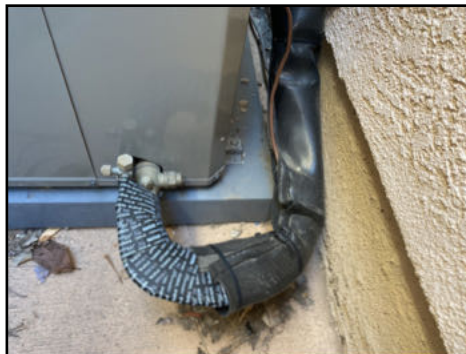

14. Air Conditioning Compressors

Location: Electric unit - exterior west

Operated at the time of inspection • Visible areas of unit have normal wear for age at the time of the inspection - no major visible defects - recommend seasonal service and maintenance to extend the life of the unit • Recommend regular service/maintenance to extend the life of the unit(s) • This inspection does not determine if the evaporator coil BTU size is the same as condensing unit size - consult a HVAC contractor for further evaluation as needed

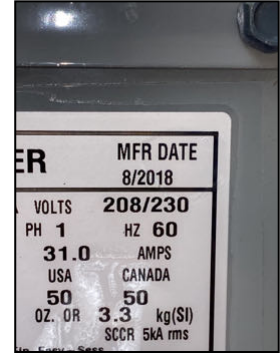

WATER HEATERS

"Needs to be serviced" is a common phrase used throughout this report and means, in the Inspector's opinion; maintenance, repair or upgrade is needed. Further evaluation of all items labeled with "needs to be serviced" is highly advised; repair and / or replacement by an appropriate licensed contractor may be required.

1. Water Heaters Condition

Number of gallons: 50 gallons

Location/s: Exterior closet

Operated at the time of the inspection - Gas unit • Visible areas of unit have normal wear for the age at the time of the inspection with no major visible defects • The water heater is visually inspected only, the combustion/pilot doors are not removed for flame or burner condition inspection due to the potential for draft to burn out the pilot flame. The Inspector does not estimate the age and cannot predict the remaining life of the unit.

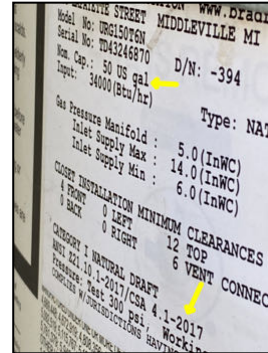

2. Venting

Normal wear day of the inspection - no major visible defects



3. Plumbing

Material type: Copper • Stainless steel flex lines

Recommend further evaluation by a licensed plumber • **Shutoff valve is corroded - needs to be serviced**

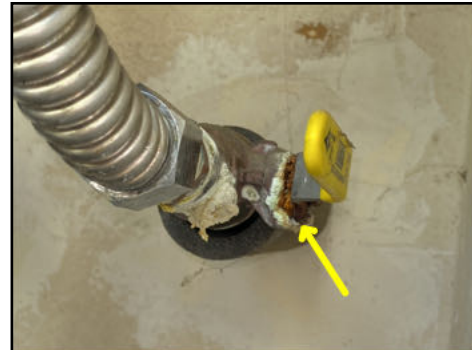

Shutoff valve is corroded - needs to be serviced

4. Temperature Pressure Release Valves

Normal wear on the day of the inspection - no major visible defects



5. Overflow Line/s

Material type: Copper

Normal wear on the day of the inspection - no major visible defects



6. Water Heater Temperature

Temperature was above 120 F at the unit, this a potential scald hazard - needs to be serviced/adjusted - consult a plumber



7. Strapping

Standard metal type straps present - normal wear on the day of the inspection - no major visible defects

8. Gas Supply Valves and Pipes

Normal wear at time of inspection - no major visible defects



9. Combustion Air

Combustion air appears to be adequate at the time of the inspection

10. Platforms/Bases

Normal wear at time of inspection - no major visible defects

11. Enclosures

Normal wear at time of inspection - no major visible defects



ELECTRICAL/GAS SERVICE

"Needs to be serviced" is a common phrase used throughout this report and means, in the Inspector's opinion; maintenance, repair or upgrade is needed. Further evaluation of all items labeled with "needs to be serviced" is highly advised; repair and / or replacement by an appropriate licensed contractor may be required.

1. Main Panel

Location/s: East side of the structure

Worn/weathered panel - typical for age and weather exposure • Minor rusting - typical for age - recommend rust treatment and weather tight service



2. Panel Wiring

Wiring type: copper • Grounded panel - main ground/bonding wire observed and appears to be normal for the age of the panel • Visible wiring has normal wear for age with no major visible defects at the time of the inspection

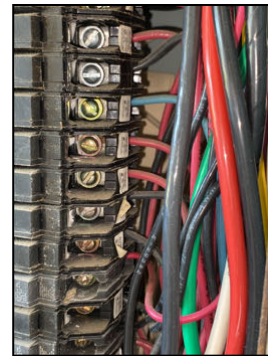
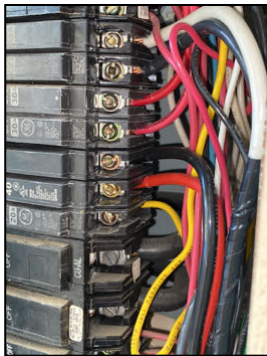

3. Breakers

Labels are present on panel cover - the inspector does not check for accuracy of labels • Normal wear for age at time of inspection - no major visible defects

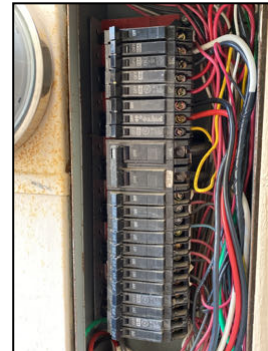

4. Breaker Amp Capacity

100 amp - while common for many structures, this may be considered low capacity for today's electrical uses - consider upgrading services

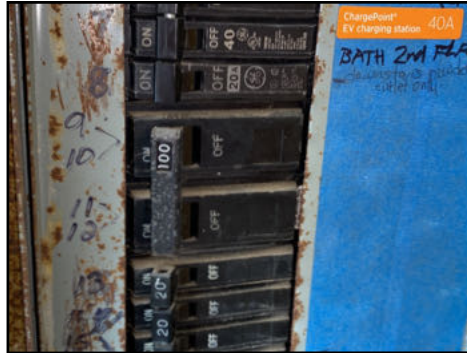

5. Cable Feeds

Underground - not accessible for inspection

6. Main Gas Valve

Location: We recommend the gas supplier be contacted to safety check all fuel gas systems/appliances during the contingency period or at least prior to purchase and occupancy. The Inspector cannot determine if a gas leak is present in any area of the home or underground at any time during the inspection. • East side of the structure

Natural gas present

- Worn valve - typical for age
- Minor rusting - typical for exterior weathering - recommend rust treatment



Minor rusting - typical for exterior weathering - recommend rust treatment

7. Gas Pipes and Valves

Worn meter/piping - typical for age and exterior weathering • Significant rusting - needs to be serviced



Significant rusting - needs to be serviced

ATTIC AREA

"Needs to be serviced" is a common phrase used throughout this report and means, in the Inspector's opinion; maintenance, repair or upgrade is needed. Further evaluation of all items labeled with "needs to be serviced" is highly advised; repair and / or replacement by an appropriate licensed contractor may be required.

1. Access Entries

Inspection method: Partially traversed: Flooring walk boards not installed in attic - inspection limited due to potential for damage to insulation, areas without walk boards or clear footing were not traversed • Location of access: Hall ceiling • Normal wear at access door - no major visible defects



2. Structure

Conventional framing present, normal wear at time of inspection - no major visible defects • No major visible staining found at the time of the inspection



3. Insulation

Material type: Unfinished fiberglass batts

Approximate depth: 8-10 inches

No visible signs of rodents at this inspection - we recommend pest services seasonally as needed • All visible insulation appears to have normal wear for age with no major visible defects at the time of the inspection • The inspector does not determine R-value of the insulation • Limited access/access hindrances prevent visible inspection of areas of insulation



4. Ventilation

Existing ventilation appeared to be adequate on the day of the inspection



5. Vent Screens

Visible ventilation screens appeared to be functional at time of inspection

6. Exhaust Vents

All visible vents appear to be in normal condition where visible - no major visible defects

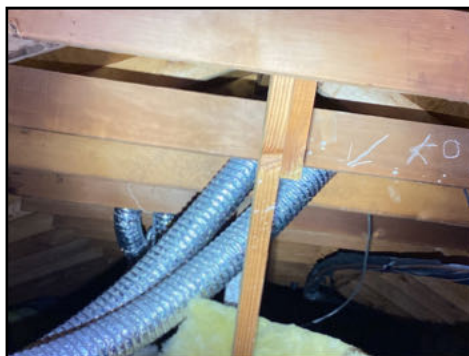

7. Duct Work

All visible/accessible duct areas have normal wear for age at the time of the inspection - no major visible defects



8. Electrical

Recommend licensed electrician to further evaluate and repair to assure the system is safe and operating properly

- Cover missing at junctions box(es) exposing connections - needs to be serviced

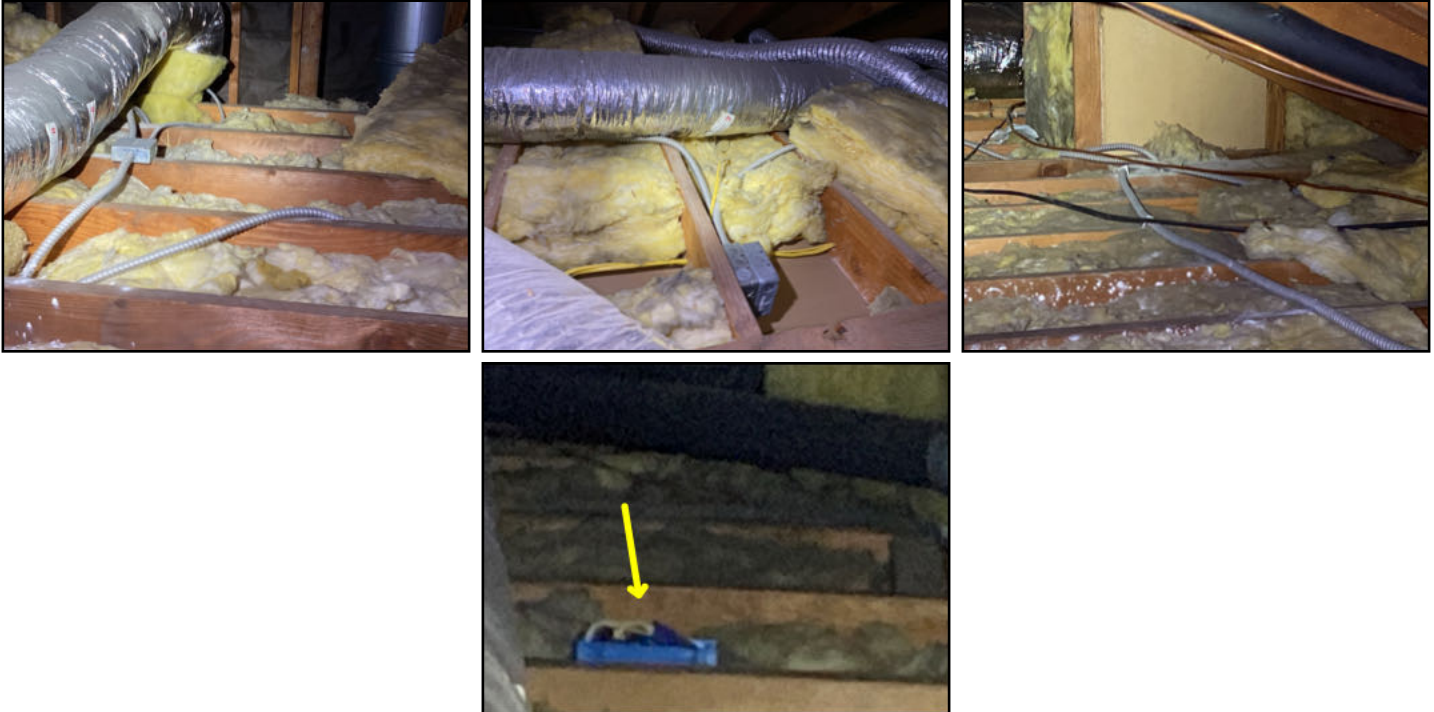

Cover missing at junctions box(es) exposing connections - needs to be serviced

9. Plumbing

Visible piping areas appeared to be in normal condition for age - no major visible defects at the time of the inspection • No visible leaking at the time of inspection



GARAGE AND/OR CARPORT

"Needs to be serviced" is a common phrase used throughout this report and means, in the Inspector's opinion; maintenance, repair or upgrade is needed. Further evaluation of all items labeled with "needs to be serviced" is highly advised; repair and / or replacement by an appropriate licensed contractor may be required.

1. Roof Condition

Roofing area is the same as main structure - see the main roof page

2. Rafters & Ceilings

Drywall present – no visible access to view rafters (see firewall notes for additional information)



3. Main Automotive Doors

Type: Metal sectional

Normal wear for age at the time of the inspection - no major visible defects



4. Hardware/Springs

Garage doors require periodic maintenance and is recommended to ensure that all hardware is properly lubricated and secured • Normal wear at time of inspection - no major visible defects



5. Garage Door Openers

Opener(s) were tested using the normal wall button on the day of the inspection (remote controls are not tested) • Opener(s) operated at the time of the inspection • Normal wear at time of inspection - no major visible/functional defects



6. Garage Doors Reverse Safety Status

Light beam was tested; the inspector interrupted the beam during closing, the door stopped and reversed back open on the day of the inspection



7. Fire Doors

Operated at the time of inspection • Normal wear at time of inspection - no major visible defects • Door rating label painted over/missing - Inspector cannot determine fire rating



Door rating label painted over/missing - Inspector cannot determine fire rating

8. Firewalls

Normal wear at the time of inspection - no major visible defects • Personal items/storage/etc. are present and prevent a complete inspection of firewall areas



9. Walls

Normal wear at the time of the inspection - no major visible defects • Personal items/storage/etc. are present and prevent a complete inspection of wall areas



10. Anchor Bolts

Not visible but assumed to exist due to estimated date of construction

11. Slab

Normal wear at time of inspection - no major visible defects • Personal items/storage/vehicles prevent complete inspection of floor areas

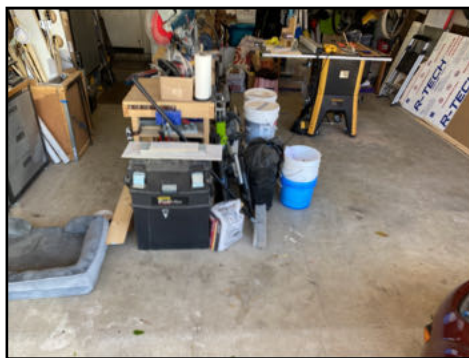

12. Electrical

A representative number of receptacles and switches were tested and found to be operational at time of inspection • Outlets/switches had normal wear for age - no major visible defects



13. GFCIs

None visible - recommend upgrade for increased safety

14. 240 Volt Receptacle

Has 240v service - tested and operating at time of inspection



15. Ventilation

None – recommend installing ventilation for garage

EXTERIOR AREAS

"Needs to be serviced" is a common phrase used throughout this report and means, in the Inspector's opinion; maintenance, repair or upgrade is needed. Further evaluation of all items labeled with "needs to be serviced" is highly advised; repair and / or replacement by an appropriate licensed contractor may be required.

1. Stucco

Normal wear at time of inspection where visible - no major visible defects • Blistered due to exterior plumbing - recommend adjusting away from structure areas



Blistered due to exterior plumbing - recommend adjusting away from structure areas

2. Siding

Constructed of: Brick

Normal wear at time of inspection where visible - no major visible defects

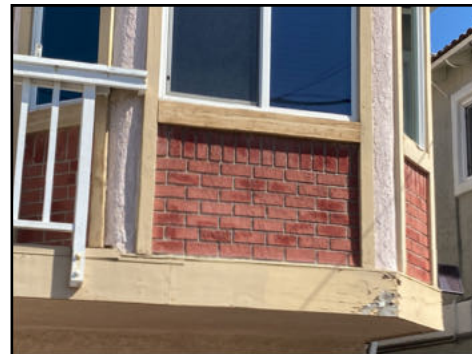

3. Lower Half of Chimney

Normal wear at time of inspection where visible - no major visible defects



4. Wood Trim

Consult termite report for all exterior wood

- Recommend appropriate licensed contractor for further evaluation • **Deteriorated wood - needs to be serviced - consult termite report**



5. Weep Screeds

Normal wear at time of inspection where visible - no major visible defects



6. Eaves & Fascia

Deteriorated wood at corner joints of fascia - needs to be serviced



Deteriorated wood at corner joints of fascia - needs to be serviced

7. Exterior Paint

Normal wear at time of inspection - no major visible defects • Exterior paint will require maintenance every 3-5 years

8. Exterior Doors

See interior section for more information

9. Exterior Windows

Exterior windows require seasonal maintenance to extend lifespan and maintain weather tight seals • Windows are not original to structure – check permits for all replacements to ensure proper installation in accordance with local building codes (may not included all windows at the structure) • Normal wear at time of inspection - no major visible defects • Torn/bent/worn screens - needs maintenance/repair





FOUNDATION

"Needs to be serviced" is a common phrase used throughout this report and means, in the Inspector's opinion; maintenance, repair or upgrade is needed. Further evaluation of all items labeled with "needs to be serviced" is highly advised; repair and / or replacement by an appropriate licensed contractor may be required.

1. Slab Foundation

No determination can be made regarding the condition of the interior concrete slab as it was covered with flooring, expect to find typical cracks up to 1/4-inch when it is exposed • Slab not visible due to floor coverings - not visible for inspection

2. Exterior Foundation Perimeter

Most perimeter areas are not visible - N/A

GROUNDS

"Needs to be serviced" is a common phrase used throughout this report and means, in the Inspector's opinion; maintenance, repair or upgrade is needed. Further evaluation of all items labeled with "needs to be serviced" is highly advised; repair and / or replacement by an appropriate licensed contractor may be required.

1. Driveways and Walkways

Constructed of: Concrete

Cracking/chipping small and typical for age

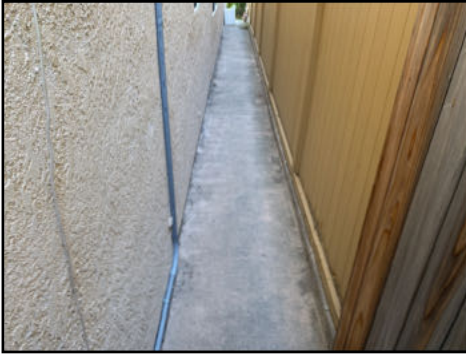
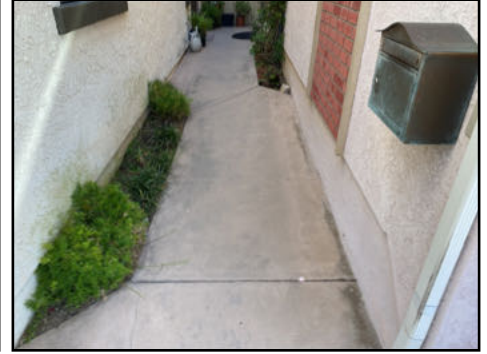

2. Patio and Porch Roofs

Constructed of: Same as main structure - porch

No patio structure present, see main roof page for porch areas



3. Balconies

Normal wear at the time of the inspection - no major visible defects

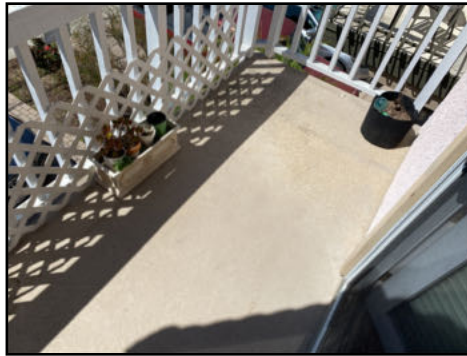

4. Balcony and Deck Railing

Wood railings present - consult termite report for all exterior wood



5. Patio and Porch Decks

Normal wear on the day of the inspection - no major visible defects



6. Exterior Electrical

Accessible lights/switches/outlets were tested on the day of the inspection

- Recommend licensed electrician to further evaluate and repair to assure the system is safe and operating properly
- **Non-energized (dead) outlet(s) - needs to be serviced**



Non- energized (dead) outlet(s) - needs to be serviced

7. GFCIs

Recommend a licensed electrician to evaluate • **Test did not operate- needs to be serviced**



Test did not operate- needs to be serviced

8. Exterior Plumbing and Faucets

Accessible exterior faucets operated with normal wear at time of inspection via normal fixture controls



9. Main Water Valve

Type of plumbing: Copper 100% (approximate)

Location: east side

- No visible leaking found at the main valve area at the time of the inspection • Main valve appears to have normal wear at the time of inspection - no major visible defects
- Main water shutoff is visibly inspected only - the valve(s) is not tested for operation due to the potential for leakage • This inspection cannot determine certain plumbing defects such as pinhole leaks due to concealment in walls ceilings, floors, concrete slabs, etc. This inspection also does not determine or identify geographic areas that are prone to this issue. Consult seller's disclosures and qualified professionals/contractors if concerns exist in this area.

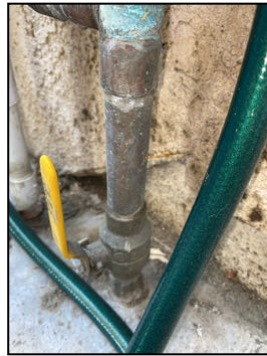

10. Water Pressure

Recommended water pressure is between 55 to 80 pounds per square inch (psi) • Water Pressure can fluctuate depending upon time of day and municipal service adjustments • Approximate pounds per square inch: 80



11. Pressure Regulator

None installed - a pressure regulator is recommended to allow for water pressure adjustments as needed

12. Fencing and Walls

Constructed of: Block • Wood

Fence enclosures are not evaluated for security adequacy • Some wall/fence areas not visible for inspection due to vegetation/personal items • Property boundary lines and encroachment determinations are beyond the scope of a home inspection and are not inspected or included in this report. It is recommended that qualified professionals are consulted for evaluation if concerns exist in this area. • **Wood deterioration - needs to be serviced**



Wood deterioration - needs to be serviced



Wood deterioration - needs to be serviced

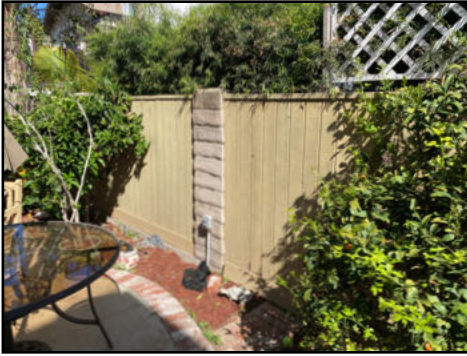

13. Gates

Constructed of: Wood • Vinyl

Operated on the day of the inspection • Normal wear at the time of the inspection - no major visible/functional defects • Gates are not evaluated for security adequacy



14. Planters

Normal wear on the day of the inspection - no major visible defects

15. Grading

No drains visible at the property at the time of the inspection, drains are recommended to divert water away from structure

ROOF

"Needs to be serviced" is a common phrase used throughout this report and means, in the Inspector's opinion; maintenance, repair or upgrade is needed. Further evaluation of all items labeled with "needs to be serviced" is highly advised; repair and / or replacement by an appropriate licensed contractor may be required.

1. Condition

The inspector cannot determine if a roof (or any part of the roof system) leaks at any time or under any weather conditions, no water or hose testing is performed during this inspection. Roof underlayment cannot be inspected, condition of underlayment cannot be determined with this inspection. Remaining roof life can only be determined by a licensed roofer. If there are concerns of possible roof leaks or to determine remaining roof life, please contact a licensed roofer to perform an additional inspection. This applies to all roof areas evaluated during this inspection (including garages). • Inspection method - from the ground with binoculars • Limited inspection - some areas are not visible due to height/angle - recommend roofer to evaluate as needed • Access limited - possibility of damage - not completely visible for inspection - Limited inspection - some areas are not visible due to height/angle - recommend roofer to evaluate as needed

Constructed of: Clay/Spanish tile

Recommend roofing contractor to further evaluate • **Loose/slipping tiles/shingles - needs to be serviced**



Loose/slipping tiles/shingles - needs to be serviced



2. Flashings

Flashings not visible due to type of roof coverings - N/A

3. Gutters and Down Spouts

Partial gutter systems in areas – recommend gutters on all feasible sides of structure to help divert water away from the structure • Gutter downspouts terminate along side of structure- recommend adjusting downspouts

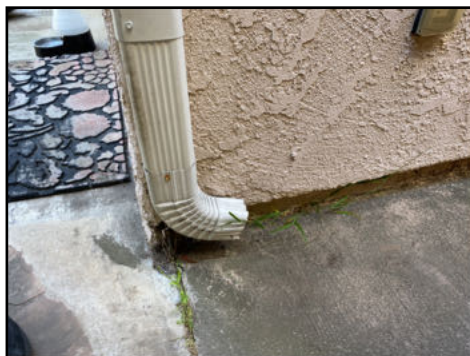
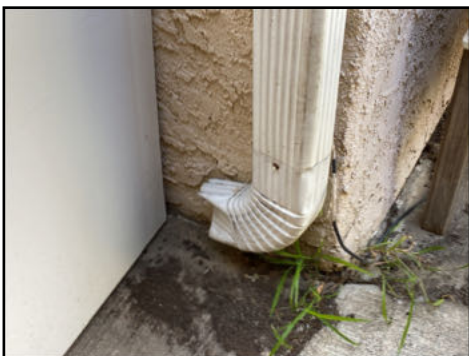

4. Vents and Vent Caps

Could not access - N/A



5. Chimneys

Could not access - not inspected

POOL AND/OR SPA

"Needs to be serviced" is a common phrase used throughout this report and means, in the Inspector's opinion; maintenance, repair or upgrade is needed. Further evaluation of all items labeled with "needs to be serviced" is highly advised; repair and / or replacement by an appropriate licensed contractor may be required.



Glossary

Term	Definition
A/C	Abbreviation for air conditioner and air conditioning
Combustion Air	The ductwork installed to bring fresh outside air to the furnace and/or hot water heater. Normally, two separate supplies of air are brought in: one high and one low.
N/A	Not accessible, not inspected

DISCLAIMERS

Asbestos: The inspector is not licensed by the EPA and cannot determine, report on or test if asbestos materials exist in any area throughout the structure. Any structure built prior to 1978 may contain asbestos in one or multiple building materials used during that era of construction. If you have concerns about possible asbestos, it is solely up to you to arrange for asbestos testing by an appropriate licensed contractor. The Elite Group Property Inspections will not engage in any claims regarding asbestos.

Interior: Limited inspection on all occupied/staged structures. Personal property, furniture, moving boxes or other items are not moved and will prevent a complete inspection (this applies to all areas inside and outside of the structure being inspected). We recommend checking for permits on all additional construction or alterations including, but not limited to: window replacements, patio roofs, out structures, garage and attic conversions, roof alterations, etc. performed on the property after original construction. If multiple people are present at or arrive during this inspection and enter areas or operate appliances or fixtures after they have already been inspected or reported on by the home inspector; the home inspector is not responsible for the condition of these items or areas after they are inspected; the home inspector does not go back an re-inspect the items/areas during this limited time inspection. The Inspector cannot determine if past or present hidden pet damage exists in any part of the structure. The inspector is not a code violation inspector and will not report on building code requirements in any way. Built-in central vacuum systems are not inspected. Interior window shutters/blinds/coverings are not tested or inspected as part of this home inspection (this includes all windows at the structure). Tint/film over windows is not inspected and often is bubbled/loose/peeling/scratched - tint/film (if present) can prevent an accurate inspection of the window glass areas. Only accessible windows and doors are inspected, personal items are not moved to access or test all doors and windows. Broken double pane seals cannot be determined with this inspection, dirty windows can hide signs of condensation between panes. Vertical operating windows are known to have sash cable/spring problems, although the problem may not exist at the time of the inspection, we recommend that you check them often and repair these windows upon discovery of any sash cable or spring problems. Only the visible and accessible switches/outlets are testing during this inspection, personal items are not moved to access any outlets/switches behind them. Fireplace is visually inspected only, the fireplace is not lit to test flame color or condition. The internal cavity of the fireplace is not inspected. It is recommended that you have an internal inspection of the chimney and/or a Gas Company evaluation of the fireplace beyond the scope of this inspection. Ceiling fan mounts cannot be checked by the inspector. Smoke and carbon monoxide detectors that are out of reach are not tested for functionality, all battery operated smoke detectors should be within reach for testing and maintenance. We recommend any mold or moisture damaged areas noted in the report be further evaluated for cause and correction by the appropriate licensed contractor.

Bathrooms: Bathtub and sink overflow drains and spa tub jet hoses are not inspected and leaks in these areas cannot be detected with this inspection. Shower pans are not leak tested and cannot be determined if properly water-proofed by the inspector, consult the termite report for any shower pan tests. Exterior or interior access panels are only inspected if readily accessible and operable (not sealed or painted or screwed shut), second story access panels are not opened. The home inspector cannot determine if shower pans or tubs are properly pitched for drainage. We recommend upgrading all electrical outlets to GFCI protection within 6 feet of all potential wet locations, however this may not be a requirement for the sale of a home based on the age of the home (this also applies to kitchen sinks, wet bar sinks and laundry sinks).

Kitchen: Appliances receive a limited inspection for basic functionality only, additional features are not tested. Appliances are NOT disassembled to evaluate the internal working parts of each appliance. The inspection cannot determine how well the dishwasher cleans the dishes. Disposal blades are not inspected. It cannot be determine how well the oven, range/cook-top or microwave cook food. Age, remaining life, BTU's, CFM's and other forms of efficiency or effectiveness are not determined with this inspection. Water purifying systems, instant hot systems and water softeners are not inspected. Non built-in appliances and built-in refrigerators are excluded from this report.

Laundry: Supply valves, laundry drain, gas valve and dryer vent cannot be tested whether a washing machine is present or not. Washer and dryer units are not inspected or turned on for testing during this inspection and are excluded from this report. Washer and dryers are not moved to inspect the walls/floors/other components behind them. Water supply valves that are left in the on position for a long period of time tend to leak when turned off or do not shut off completely. Drains are not pressure tested.

Attic: The inspector cannot determine, report on or test if asbestos materials exist in any area throughout the structure. When attic insulation is covering ceiling joists, we cannot completely inspect some areas due to inspector safety concerns. Most attics are not completely accessible due to limited space. Attic insulation and limited space will prevent the inspector from performing a complete inspection of the attic area, not all areas are accessible and will be determined at the inspector's discretion. The Inspector does not determine the R-value of insulation present or the efficiency or effectiveness of HVAC duct layout or design. Attic insulation is not touched, moved or otherwise disturbed during the inspection. Temperature sensors and fans for attic exhaust systems are not tested. Rodents: If there is visible evidence of rodents or other pests, it will be noted as such. Most rodent/pest infestation exists under attic insulation, in walls or in areas not visible to the inspector and cannot be identified with this inspection. It's recommended a pest inspection be performed beyond the scope of a home inspection whether or not evidence exists.

Garage: The garage is often the location where most storage occurs and receives a limited inspection when items are present. Personal items or other materials/possessions are not moved in any way to provide access to areas for inspection - areas of rafters, ceilings, firewall(s) or other walls should not be considered fully inspected if personal items or storage is present - defects may be present behind these items and not visible to the inspector at the time of inspection. Doors, windows, cabinets,

DISCLAIMERS CONTINUED

counters, closets, slab areas, electrical areas, ventilation, plumbing areas or soffit(s) not fully accessible are not inspected, tested or evaluated. Firewall: fire rating labels are often not visible on finished drywall and cannot be determined with this inspection. Garage doors, hardware, openers and associated safety devices can only be inspected if these areas are clear of stored items and can be safely operated without disturbing other items in the garage. Garage doors, hardware and openers require periodic maintenance and servicing. Remote controls for openers are not tested. Door opener activator button should be minimum 54-inches above floor for safety.

Pressure sensors/systems are generally not tested due to the risk of damage if they are not properly operating - we recommend having a general service completed prior to regular use. We recommend checking permits for any converted garage areas or additional walls/ceilings or other alterations made to the garage.

Heating & Air Conditioning: This report does not indicate if the heater is on recall, a follow up with RecallChek.com is recommended. Electronic or Ultra violet air filters are not inspected. Inspector cannot determine if there is a crack in the firebox or if carbon monoxide is leaking in any part of the system. Not all registers can be tested for pressure flow, due to location, condition and operation of the heating & air conditioning system. Adjustable registers that are closed are not opened by the Inspector. Missing manufacturer labels prevent RecallChek (this is true for all appliances/systems at the structure). Age, remaining life, size or efficiency cannot be determined by the Inspector. The air conditioning system freon or other refrigerant levels are not checked or determined if leaking by the Inspector. Heaters, coil boxes, condensers and air compressors are NOT disassembled to evaluate the internal working parts. This inspection does not determine if the evaporator coil BTU size is the same as condensing unit size or any other mechanical efficiency. Radiant heat is not inspected.

Water Heater: The water heater is visually inspected only, the combustion/pilot doors are not removed for flame or burner condition inspection due to the potential for draft to burn out the pilot flame. Circulation pumps, TPR Valves and pressure tanks cannot be tested with inspection. Solar water heaters are not inspected. Tankless units that are not original to the structure should be further evaluated by a qualified tankless technician as there are many aspects that are beyond of the scope of a general home inspection. Age, remaining life, size or efficiency cannot be determined by the Inspector. Gas lines are not measured or sized for water heater needs. The Inspector cannot light the pilot flame on the water heater or any other appliance where a pilot flame is not already on.

Roof: The inspector cannot determine if a roof (or any part of the roof system) leaks at any time or under any weather conditions, no water or hose testing is performed during this inspection. If there are concerns or signs of possible roof leaks, please contact a licensed roofer to perform an additional inspection. Remaining roof life can only be determined by a licensed roofer. This applies to all roof areas evaluated during this inspection. Tile roofs, metal roofs or roof areas not accessible with a 12-foot ladder will receive a limited inspection from the ground or eaves only. Tile, metal or other materials that can be damaged will not be walked on by the Inspector. Chimney cavities are excluded from this inspection, recommend an internal chimney inspection be performed beyond the scope of the home inspection. Solar panels and tube globes are excluded from this report. Solar panels will prevent inspection of roof areas beneath them.

Electrical/Gas: Electrical panels are visually inspected only, the inspector does not perform a load calculation to determine service capacity adequacy. Some wire types cannot be determined due to wire casings cover wires entering the breakers. Panels with excess wiring are not completely visible due to amount of wires inside panel. Breakers are visually inspected only - the inspector does not perform any electrical stress tests on the system to determine if a breaker trips properly - including AFCI and GFCI breakers (consult an electrician for further evaluation, if this is a concern). Electrical and gas fires due to poor installation of wiring and faulty gas pipes cannot be determined by the inspector. Only accessible GFCIs with test and reset buttons are tested, the inspector does not determine which GFCI outlets may be linked to other areas of the structure. Ungrounded outlets may be present in older structures (pre-1965) even if the main or sub panels have been upgraded. The inspector cannot determine if all wiring has been updated. Expect to find ungrounded outlets in older homes (pre-1965) - this is not a defect. We recommend the gas supplier be contacted to safety check all fuel gas systems/appliances prior to purchase and occupancy. The Inspector cannot determine if a gas leak is present in any area of the home or underground at any time during the inspection. Carbon monoxide poisoning cannot be detected with this inspection, including all gas and propane systems interior and exterior of the structure. Gas supply valves are not turned or operated during this inspection. The internal condition of gas appliance ventilation exhaust pipes cannot be detected. Pilot lights and fire places are not lit by the inspector at any time, for any reason. It is the responsibility of the client to ensure that the main gas and electrical systems are on prior to the inspection. The requirement of gas line sediment traps is not determined by the inspector.

Exterior Areas: For all wood areas or damaged wooden areas and moisture problems (mold/mildew), consult the termite inspection report. See interior section of the report for additional window and door information. In no way, shape or form can the inspector determine if the exterior of the home is water tight or is built to prevent moisture intrusion, no hose or water testing is performed at this inspection. Stucco and siding require periodic seasonal maintenance, consult an exterior finish contractor for maintenance tips/schedules/suggestions. Fire pits, exterior fireplaces and exterior BBQ's are excluded from this inspection. We recommend adding anti-siphon/backflow preventers (if not already present) on all exterior hose bibs for optimum potable water protection. Property boundary lines and encroachment determinations are beyond the scope of a home inspection and are not inspected or included in this report - Consult with another qualified professional as needed for evaluation if concerns exist in this area. Zero lot lines prevent a complete inspection of areas on other properties. Common areas controlled by Home Owner's Associations are not included in this inspection. Areas not visible or accessible due to height/angle/vegetation/other forms of limited access are not included in this inspection. Inspector does not use specialized instruments to detect moisture, if any, under stucco or siding surfaces.

Grounds: This inspection cannot determine if patio and porch roofs, balconies or patio enclosures are water tight, no water/hose testing is performed. The Inspector does not perform any stress or destructive testing of the electrical system; Yard area electrical that is not readily visible and accessible may not be seen or inspected; Low voltage lighting/electrical systems, motion detectors, intercom, video/audio/security systems and electric outdoor heating systems are not inspected. Generally, it is typical for older homes not to have exterior outlets or switches, this is not a defect. Sprinklers on timers are not inspected, consult

DISCLAIMERS CONTINUED

seller/HOA. Above ground pools, ponds, fountains, waterfalls, birdbaths, and associated equipment or pumps used for these items, are excluded from this report. Steep hillsides and inaccessible areas on the grounds are excluded from this report. It is highly recommended that all structures built on hillsides and slopes have a geological inspection performed to determine if the hillside/grading is stable.

This inspection cannot determine ground movement or drainage issues, the addition of drains may be needed in areas. Fences, walls or gates are not evaluated for security or design. The Inspector cannot determine if planter areas are leaking into the structure, consult seller disclosures or obtain further evaluation of these areas for any moisture intrusion issues.

Foundation: Sump pumps, septic tanks and sewer drain pipes from structure to street are excluded from this inspection. The Inspector does not perform calculations to determine exact square-feet of ventilation required at time of construction (this is also true for attic spaces). Some areas of a raised foundation may not be accessible due to limited space, plumbing piping, duct work obstructions, insulation, soil levels and stem walls. The inspector will not traverse any area deemed unsafe or where damage may be caused as a result, this is up to the sole discretion of the Inspector (this is also true for attic spaces). It is not always possible for the inspector to view every side/angle/connection of all plumbing pipes due to plumbing design/layout/approach angle/etc. Underground plumbing/pipes cannot be visually inspected. Pressure testing is not performed during this limited inspection. Drain scope inspections are recommended whether a defect is detected or not. Slab foundations are often covered and not visible; therefore the inspection is limited. Slab foundation leaks cannot be determined by the home inspector.

Pool: Solar panels/heating systems are excluded from report. Valves that are not labeled for the pool and/or spa jets are excluded from this report and may prevent proper testing and inspection. Underground plumbing cannot be inspected. Automatic pool fill float valves and electronic chlorine dispensers are excluded from this report. Ultraviolet light and/or salt chlorine generator type water treatment systems not included in this inspection. Water chemistry is not tested. Control panels/fixtures on the side of the pool or spa and any remote controls are not included in this inspection. Portable spas have a limited inspection - no internal parts are inspected. The inspector cannot determine if a pool or spa leaks. The inspector cannot determine the remaining life of any of the pool equipment. Safety pressure relief valves (if present) are not operated and are excluded from inspection; an internal evaluation of the heater parts is beyond the scope of this inspection. It is the buyer's full responsibility to ensure the pool area is in full compliance with the safety laws and codes. If there is no self containing fence around the pool, all doors from the structure leading to the pool and spa must be equipped with safety alarms and secondary latches above the reach of children. All gates leading to the pool must self close and be equipped with a latch five feet or higher from the ground. The fencing in all cases must be five feet tall.

Plumbing: Plumbing supply valves are visually inspected only and are not tested for functionality due to the potential for leakage - valves that are not used often will seize or freeze and are likely to leak when operated (opened/closed). Corrosion or rust is often a sign of slow leaking and should be further evaluated by a plumber if detected in the inspection or photos. If galvanized or cast iron plumbing is present in any part of the structure it is recommended that plumber further evaluate the plumbing system due to the age of the materials. Underground piping is not visible to the inspector, therefore cannot be evaluated by the inspector. Slab foundation leaks cannot be determined by the home inspector. The "plumbing type" section of the report includes a percentage approximation of the plumbing type, it is not a guarantee of the plumbing type in all areas. The inspector cannot see plumbing type or pinhole leaks inside walls, floors, slabs or other areas that may be covered. Leaks can occur after the inspection and are not the responsibility of the Inspector. Existing leaks, hidden leaks, or other leaks that occur from normal testing/inspection and subsequent damage from plumbing leaks are not the responsibility of the Inspector. This inspection also does not determine or identify geographic areas that are prone to defective materials or pinhole leaking issues. Consult seller's disclosures and qualified professionals/contractors if concerns exist in this area. Septic tanks, wells, pumps and associated equipment, water supply quantity and quality are not included in this inspection.

***Contractor References:** This report may contain a contractor reference and contractor contact information. Choosing a contractor is done solely at the risk of the client. The Elite Group cannot control the events that take place between contractors and customers and therefore cannot be held liable for any problems that may occur. References to contractors, their products and services, are provided "as is" without warranty of any kind, either expressed or implied. In no event shall The Elite Group be held liable for any incidental, indirect or consequential damages of any kind resulting from the information provided by each company and any business conducted as a result of such information. It is highly recommended that you check with your local licensing or business board for up to date and accurate information. When you contact a contractor you should:

1. Ask for and contact at least two customer references.
2. Find out how long they have worked in your area (familiarity with local building codes is important).
3. Ask if they are bonded (insured for damages and injuries on the job) Get a signed estimate for all parts and labor/installation.
4. You may wish to contact more than one contractor to ensure you are getting the best service and materials for your money.

This disclaimer applies to all references found on any and all of our report pages

SEE CONTRACT FOR ADDITIONAL INFORMATION AND DESCRIPTION OF ITEMS