

## Building Sketch

Borrower	Samantha Paris, Perozzi Graziano				
Property Address	69731 Camino Pacifico				
City	Rancho Mirage	County	Riverside	State	CA
				Zip Code	92270
Lender/Client	Franklin Loan Center				

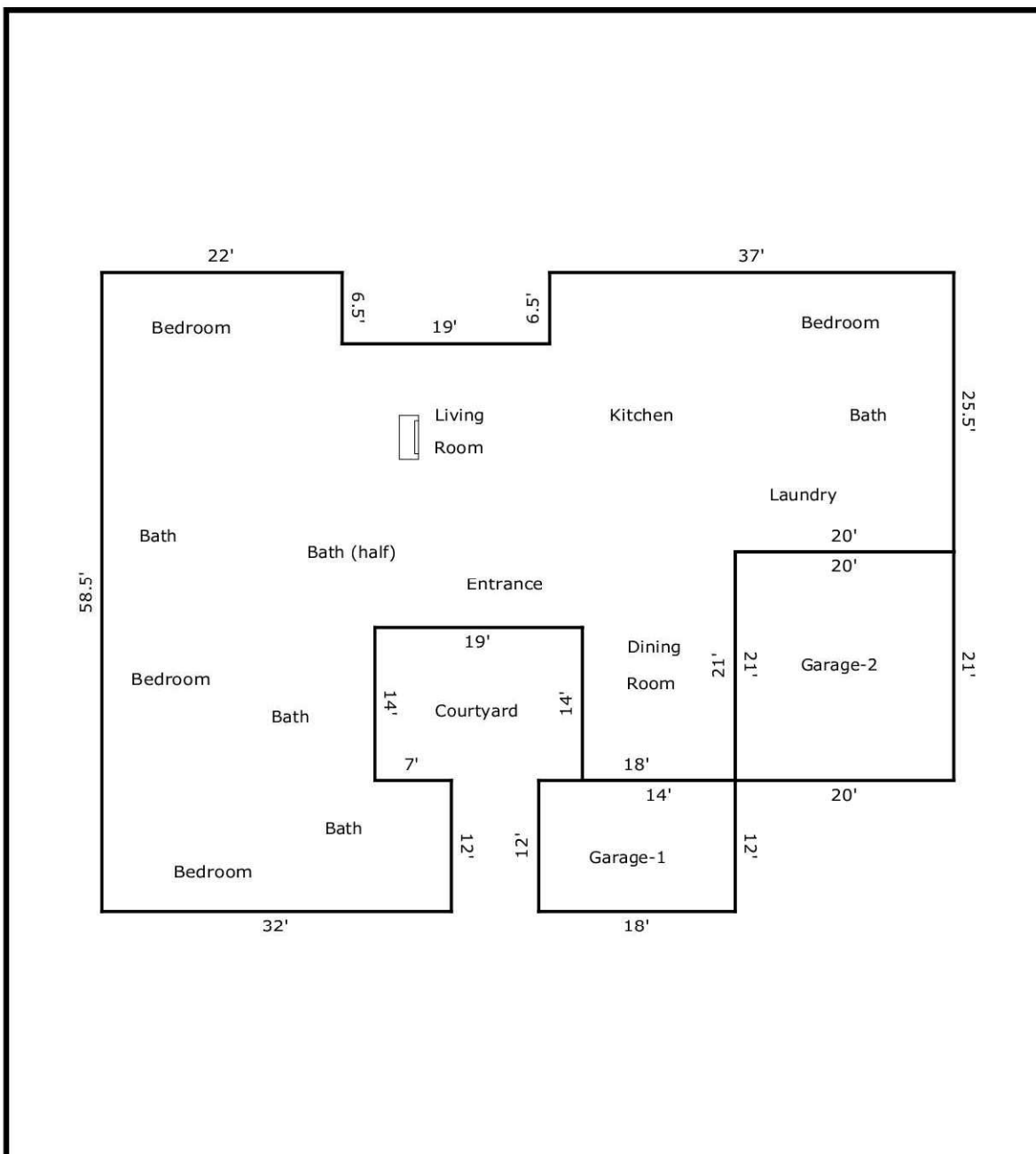

TOTAL Sketch by a la mode, inc.

### Area Calculations Summary

Living Area	Calculation Details	
First Floor	3201.5 Sq ft	25.5 × 20 = 510
		58.5 × 22 = 1287
		10 × 12 = 120
		17 × 6.5 = 110.5
		14 × 14 = 196
		26 × 33 = 858
		3 × 40 = 120
<b>Total Living Area (Rounded):</b>	<b>3202 Sq ft</b>	
<b>Non-living Area</b>		
2 Car Attached	420 Sq ft	21 × 20 = 420
1 Car Attached	216 Sq ft	12 × 18 = 216