

13. STRUCTURE INVENTORY

14. APPLICATION COMMENTS

In the event that any box (i.e. 1-16) is filled to capacity, it is possible that additional information that has been captured electronically is not printed. Nevertheless, the information printed herein exceeds that required by Section 19825 of the Health and Safety Code of the State of California.

15. Building Relocated From:

16. CONTRACTOR, ARCHITECT, & ENGINEER NAME ADDRESS

CLASS LICENSE#

PHONE#

(O) Owner-Builder

0

3238507492

Unless a shorter period of time has been established by an official action, plan check approval expires one and a half years after the plan check fee has been paid. This permit expires two years after the building permit fee has been paid or 180 days after the fee has been paid and construction has not commenced or if work is suspended, discontinued or abandoned for a continuous period of 180 days (Sec. 98 0602 LAMC). Claims for refund of fees paid must be filed within one year from the date of expiration for permits granted by the Dept. of Building & Safety (Sec. 22.12 & 22.13 LAMC).

17. LICENSED CONTRACTOR'S DECLARATION

I hereby affirm under penalty of perjury that I am licensed under the provisions of Chapter 9 (commencing with Section 7000) of Division 3 of the Business and Professions Code, and my license is in full force and effect. The following applies to B contractors only. I understand the limitations of Section 7057 related to my ability to take prime contracts or subcontracts involving specialty trades (For 1 or 2 family dwellings, use the declaration attachment if separate general, electrical, plumbing, and/or HVAC contractor's & workers' comp. declarations are desired.)

License Class: _____ Lic. No. _____ Print: _____ Sign: _____

18. WORKERS' COMPENSATION DECLARATION

I hereby affirm, under penalty of perjury, one of the following declarations:

- I have and will maintain a certificate of consent to self insure for workers' compensation, as provided for by Section 3700 of the Labor Code, for the performance of the work for which this permit is issued
- I have and will maintain workers's compensation insurance, as required by Section 3700 of the Labor Code, for the performance of the work for which this permit is issued. My workers' compensation insurance carrier and policy number are Carrier _____ Policy Number: _____
- I certify that in the performance of the work for which this permit is issued, I shall not employ any person in any manner so as to become subject to the workers' compensation laws of California, and agree that if I should become subject to the workers' compensation provisions of Section 3700 of the Labor Code, I shall forthwith comply with those provisions

Sign: [Signature] Date: 9/27/99 Contractor Authorized Agent Owner

WARNING FAILURE TO SECURE WORKERS' COMPENSATION COVERAGE IS UNLAWFUL, AND SHALL SUBJECT AN EMPLOYER TO CRIMINAL PENALTIES AND CIVIL FINES UP TO ONE HUNDRED THOUSAND DOLLARS (\$100,000), IN ADDITION TO THE COST OF COMPENSATION, DAMAGES AS PROVIDED FOR IN SECTION 3706 OF THE LABOR CODE, INTEREST, AND ATTORNEY'S FEES

19. CONSTRUCTION LENDING AGENCY

I hereby affirm under penalty of perjury that there is a construction lending agency for the performance of the work for which this permit is issued (Sec. 3097, Civil Code)

Lender's name: _____ Lender's address: _____

Notification of asbestos removal: Is not applicable Letter was sent to the AQMD or EPA Sign: [Signature] Date: 9/27/99

21. OWNER-BUILDER DECLARATION

I hereby affirm under penalty of perjury that I am exempt from the Contractors License Law for the following reason (Section 7031.5, Business and Professions Code: Any city or county which requires a permit to construct, alter, improve, demolish, or repair any structure, prior to its issuance, also requires the applicant for such permit to file a signed statement that he or she is licensed pursuant to the provisions of the Contractors License Law (Chapter 9 commencing with Sec. 7000 of Division 3 of the Business and Professions Code) or that he or she is exempt therefrom and the basis for the alleged exemption. Any violation of Section 7031.5 by any applicant for a permit subjects the applicant to a civil penalty of not more than five hundred dollars (\$500).):

- I, as the owner of the property, or my employees with wages as their sole compensation, will do the work, and the structure is not intended or offered for sale (Sec. 7044, Business & Professions Code: The Contractors License Law does not apply to an owner of property who builds or improves thereon, and who does such work himself or herself or through his or her own employees, provided that such improvements are not intended or offered for sale. If, however, the building or improvement is sold within one year from completion, the owner-builder will have the burden of proving that he or she did not build or improve for the purpose of sale)
- I, as the owner of the property, am exclusively contracting with licensed contractors to construct the project (Sec. 7044, Business & Professions Code. The Contractors License Law does not apply to an owner of property who builds or improves thereon, and who contracts for such projects with a contractor(s) licensed pursuant to the Contractors License Law)
- I am exempt under Sec. _____ Bus. & Prof. Code for the following reason: _____

Print: Jaquelyn Rosati Sign: [Signature] Date: 9/27/99 Owner Authorized Agent

22. FINAL DECLARATION

I certify that I have read this application and state that the above information is correct. I agree to comply with all city and county ordinances and state laws relating to building construction, and hereby authorize representatives of this city to enter upon the above-mentioned property for inspection purposes. I realize that this permit is an application for inspection and that it does not approve or authorize the work specified herein. Also that it does not authorize or permit any violation or failure to comply with any applicable law. Furthermore, that neither the City of Los Angeles nor any board, department officer, or employee thereof, make any warranty, nor shall be responsible for the performance or results of any work described herein, nor the condition of the property nor the soil upon which such work is performed. I further affirm under penalty of perjury, that the proposed work will not destroy or unreasonably interfere with any access or utility easement belonging to others and located on my property, but in the event such work does destroy or unreasonably interfere with such easement, a substitute easement(s) satisfactory to the holder(s) of the easement will be provided (Sec. 91.0106 4 3 4 LAMC)

Print: Jaquelyn Rosati Sign: [Signature] Date: 9/27/99 Owner Contractor Author. Agent

06970700132



Plumbing
1 or 2 Family Dwelling
Express Permit
No Plan Check

City of Los Angeles - Department of Building and Safety

Issued On: 01/02/2008
Last Status: Issued
Status Date: 01/02/2008

**APPLICATION FOR PLUMBING
PLAN CHECK AND INSPECTION**

1. PROPERTY OWNER

Meyers, Laura 1805 Nichols Canyon Rd LOS ANGELES CA 90046

2. APPLICANT INFORMATION (Relationship: Net Applicant)

Johnny K. Riley - 1611 Camden Ave LOS ANGELES, CA 90025 (310) 286-2890

3. TENANT INFORMATION

4. CONTRACTOR, ARCHITECT, & ENGINEER NAME

(C) Tri - State Retrofitters Inc P O Box 3781, Beverly Hills, CA 90212 **CLASS LICENSE# PHONE#**
C36 758898 3102862890

5. APPLICATION COMMENTS

E-Permit paid by credit card, fax number-> (310)286-2890.

6. DESCRIPTION OF WORK

E.Q. VALVE

7. COUNCIL DISTRICT: 4

For Inspection requests, call toll-free (888) LA4BUILD (524-2845).
LA County, call (213) 482-0000 or request Inspections via
www.Jadbs.org. To speak to a Call Center agent, call 311 or
(866) 4LACITY (452-2489). Outside LA County, call (213) 473-3231.

8. APPLICATION PROCESSING INFORMATION

PC OK By:
OK for Cashier:
Signature: _____ Date: _____

For Cashier's Use Only **W/O #: 84200087**

NOTICE: The work included in this permit shall not be construed as establishing the legal number of dwelling units or guest rooms. That number is established by a Building Permit or a Certificate of Occupancy.
In the event that any box (i.e. 1-10) is filled to its capacity, it is possible that additional information has been captured electronically and could not be printed due to space restrictions. Nevertheless, the information printed exceeds that required by Section 19825 of the Health and Safety Code of the State of California.

9. FEE INFORMATION Inspection Fee Period
Permit Fee: **43.40**

INSPECTION TOTAL Plumbing	43.40
Permit Total	43.40
Permit Fee Subtotal Plumbing	40.00
Permit One Stop Surcharge	1.00
Permit Sys. Development Surcharge	2.40
Permit Issuing Fee	0.00

Payment Date: 01/02/08
Receipt No: IN0501126276
Amount: \$43.40

10. FEE ITEM INFORMATION**WATER HEATERS AND GAS SYSTEMS**

Earthquake Valve (1) 16.00

PERMIT EXPIRATION/REFUNDS: This permit expires two years after the date of the permit issuance. This permit will also expire if no construction work is performed for a continuous period of 180 days (Sec. 98.0602 LAMC). Claims for refund of fees paid must be filed within one year from the date of expiration for permits granted by LADBS (Sec. 22.12 & 22.13 LAMC). The permittee may be entitled to reimbursement of permit fees if the Department fails to conduct an inspection within 60 days of receiving a request for final inspection (HS 17951).

11. LICENSED CONTRACTOR'S DECLARATION

I hereby affirm under penalty of perjury that I am licensed under the provisions of Chapter 9 (commencing with Section 7000) of Division 3 of the Business and Professions Code, and my license is in full force and effect. The following applies to B contractors only: I understand the limitations of Section 7057 of the Business and Professional Code related to my ability to take prime contracts or subcontracts involving specialty trades.

License Class: C36 Lic. No.: 758898 Contractor: TRI-STATE RETROFITTERS

12. WORKERS' COMPENSATION DECLARATION

I hereby affirm, under penalty of perjury, one of the following declarations:

I have and will maintain a certificate of consent to self insure for workers' compensation, as provided for by Section 3700 of the Labor Code, for the performance of the work for which this permit is issued.

I have and will maintain workers' compensation insurance, as required by Section 3700 of the Labor Code, for the performance of the work for which this permit is issued. My workers' compensation insurance carrier and policy number are:

Carrier: _____ Policy Number: _____

I certify that in the performance of the work for which this permit is issued, I shall not employ any person in any manner so as to become subject to the workers' compensation laws of California, and agree that if I should become subject to the workers' compensation provisions of Section 3700 of the Labor Code, I shall forthwith comply with those provisions.

WARNING: FAILURE TO SECURE WORKERS' COMPENSATION COVERAGE IS UNLAWFUL, AND SHALL SUBJECT AN EMPLOYER TO CRIMINAL PENALTIES AND CIVIL FINES UP TO ONE HUNDRED THOUSAND DOLLARS (\$100,000), IN ADDITION TO THE COST OF COMPENSATION, DAMAGES AS PROVIDED FOR IN SECTION 3706 OF THE LABOR CODE, INTEREST, AND ATTORNEY'S FEES.

13. ASBESTOS REMOVAL DECLARATION / LEAD HAZARD WARNING

I certify that notification of asbestos removal is either not applicable or has been submitted to the AQMD or EPA as per section 19827.5 of the Health and Safety Code. Information is available at (909) 396-2336 and the notification form at www.aqmd.gov. Lead safe construction practices are required when doing repairs that disturb paint in pre-1978 buildings due to the presence of lead per section 6716 and 6717 of the Labor Code. Information is available at Health Services for LA County at (800) 524-5323 or the State of California at (800) 597-5323 or www.dhs.ca.gov/childlead.

14. CONSTRUCTION LENDING AGENCY DECLARATION

I hereby affirm under penalty of perjury that there is a construction lending agency for the performance of the work for which this permit is issued (Sec. 3097, Civil Code).

Lender's name (if any): _____ Lender's address: _____

15. FINAL DECLARATION

I certify that I have read this application INCLUDING THE ABOVE DECLARATIONS and state that the above information INCLUDING THE ABOVE DECLARATIONS is correct. I agree to comply with all city and county ordinances and state laws relating to building construction, and hereby authorize representatives of this city to enter upon the above-mentioned property for inspection purposes. I realize that this permit is an application for inspection and that it does not approve or authorize the work specified herein, and it does not authorize or permit any violation or failure to comply with any applicable law. Furthermore, neither the City of Los Angeles nor any board, department officer, or employee thereof, make any warranty, nor shall be responsible for the performance or results of any work described herein, nor the condition of the property nor the soil upon which such work is performed. I further affirm under penalty of perjury, that the proposed work will not destroy or unreasonably interfere with any access or utility easement belonging to others and located on my property, but in the event such work does destroy or unreasonably interfere with such easement, a substitute easement(s) satisfactory to the holder(s) of the easement will be provided (Sec. 91.0106.4.3.4 LAMC).

By signing below, I certify that:

- (1) I accept all the declarations above namely the Licensed Contractor's Declaration, Workers' Compensation Declaration, Asbestos Removal Declaration / Lead Hazard Warning, Construction Lending Agency Declaration and Final Declaration; and
- (2) This permit is being obtained with the consent of the legal owner of the property.

Print Name: JOHNNY K. RILEY Sign: Internet ePermit System Declaration Date: 01/02/2008 Contractor Authorized Agent

14. APPLICATION COMMENTS

In the event that any box (i.e. 1-16) is filled to capacity, it is possible that additional information has been captured electronically and could not be printed due to space restrictions. Nevertheless, the information printed exceeds that required by Section 19825 of the Health and Safety Code of the State of California.

15. Building Relocated From:

16. CONTRACTOR, ARCHITECT, & ENGINEER NAME	ADDRESS	CLASS	LICENSE#	PHONE#
(C) Pacific Home Remodeling Inc	12658 W Washington Blvd,	Los Angeles, CA 90066	B 768166	310-437-4700

PERMIT EXPIRATION/REFUNDS: This permit expires two years after the date of the permit issuance. This permit will also expire if no construction work is performed for a continuous period of 180 days (Sec. 98.0602 LAMC). Claims for refund of fees paid must be filed within one year from the date of expiration for permits granted by LADBS (Sec. 22.12 & 22.13 LAMC). The permittee may be entitled to reimbursement of permit fees if the Department fails to conduct an inspection within 60 days of receiving a request for final inspection (HS 17951).

17. LICENSED CONTRACTOR'S DECLARATION

I hereby affirm under penalty of perjury that I am licensed under the provisions of Chapter 9 (commencing with Section 7000) of Division 3 of the Business and Professions Code, and my license is in full force and effect. The following applies to B contractors only: I understand the limitations of Section 7057 of the Business and Professional Code related to my ability to take prime contracts or subcontracts involving specialty trades.

License Class: **B** Lic. No.: **768166** Contractor: **PACIFIC HOME REMODELING INC**

18. WORKERS' COMPENSATION DECLARATION

I hereby affirm, under penalty of perjury, one of the following declarations:

I have and will maintain a certificate of consent to self insure for workers' compensation, as provided for by Section 3700 of the Labor Code, for the performance of the work for which this permit is issued.

I have and will maintain workers' compensation insurance, as required by Section 3700 of the Labor Code, for the performance of the work for which this permit is issued. My workers' compensation insurance carrier and policy number are:

Carrier: **State Comp. Ins. Fund** Policy Number: **1585389**

I certify that in the performance of the work for which this permit is issued, I shall not employ any person in any manner so as to become subject to the workers' compensation laws of California, and agree that if I should become subject to the workers' compensation provisions of Section 3700 of the Labor Code, I shall forthwith comply with those provisions.

WARNING: FAILURE TO SECURE WORKERS' COMPENSATION COVERAGE IS UNLAWFUL, AND SHALL SUBJECT AN EMPLOYER TO CRIMINAL PENALTIES AND CIVIL FINES UP TO ONE HUNDRED THOUSAND DOLLARS (\$100,000), IN ADDITION TO THE COST OF COMPENSATION, DAMAGES AS PROVIDED FOR IN SECTION 3706 OF THE LABOR CODE, INTEREST, AND ATTORNEY'S FEES.

19. ASBESTOS REMOVAL DECLARATION / LEAD HAZARD WARNING

I certify that notification of asbestos removal is either not applicable or has been submitted to the AQMD or EPA as per section 19827.5 of the Health and Safety Code. Information is available at (909) 396-2336 and the notification form at www.aqmd.gov. Lead safe construction practices are required when doing repairs that disturb paint in pre-1978 buildings due to the presence of lead per section 6716 and 6717 of the Labor Code. Information is available at Health Services for LA County at (800) 524-5323 or the State of California at (800) 597-5323 or www.dhs.ca.gov/childlead.

20. CONSTRUCTION LENDING AGENCY DECLARATION

I hereby affirm under penalty of perjury that there is a construction lending agency for the performance of the work for which this permit is issued (Sec. 3097, Civil Code).
Lender's name (if any): _____ Lender's address: _____

21. FINAL DECLARATION

I certify that I have read this application INCLUDING THE ABOVE DECLARATIONS and state that the above information INCLUDING THE ABOVE DECLARATIONS is correct. I agree to comply with all city and county ordinances and state laws relating to building construction, and hereby authorize representatives of this city to enter upon the above-mentioned property for inspection purposes. I realize that this permit is an application for inspection and that it does not approve or authorize the work specified herein, and it does not authorize or permit any violation or failure to comply with any applicable law. Furthermore, neither the City of Los Angeles nor any board, department officer, or employee thereof, make any warranty, nor shall be responsible for the performance or results of any work described herein, nor the condition of the property nor the soil upon which such work is performed. I further affirm under penalty of perjury, that the proposed work will not destroy or unreasonably interfere with any access or utility easement belonging to others and located on my property, but in the event such work does destroy or unreasonably interfere with such easement, a substitute easement(s) satisfactory to the holder(s) of the easement will be provided (Sec. 91.0106.4.3.4 LAMC).

By signing below, I certify that:

- (1) I accept all the declarations above namely the Licensed Contractor's Declaration, Workers' Compensation Declaration, Asbestos Removal Declaration / Lead Hazard Warning, Construction Lending Agency Declaration and Final Declaration; and
- (2) This permit is being obtained with the consent of the legal owner of the property.

Print Name: **JOSE OUPINA**

Sign: 

Date: **10-28-09**

Contractor Authorized Agent



HVAC 1 or 2 Family Dwelling Express Permit No Plan Check	City of Los Angeles - Department of Building and Safety APPLICATION FOR HVAC PLAN CHECK AND INSPECTION	Issued On: 01/12/2009 Last Status: Issued Status Date: 01/12/2009
---	--	---

1. PROPERTY OWNER			
Dirksen, Robert B	1805 Nichols Canyon Rd	LOS ANGELES CA 90046	
2. APPLICANT INFORMATION (Relationship: Net Applicant)			
Yitchak Giron -	14620 Keswick	VAN NUYS, CA 91405	(800) 211-0708
3. TENANT INFORMATION			

4. CONTRACTOR, ARCHITECT, & ENGINEER NAME				CLASS	LICENSE#	PHONE #
(C) A G Heating & Air Conditioning		14620 Keswick Street,	Van Nuys, CA 91405	C20	558220	8002110708

5. APPLICATION COMMENTS E-Permit paid by credit card, fax number-> (800)516-0708.

6. DESCRIPTION OF WORK CHANGE OUT FURNACE, ZONING SYSTEM AND NEW DUCTS
--

7. COUNCIL DISTRICT: 4

8. APPLICATION PROCESSING INFORMATION
PC OK By:
OK for Cashier:
Signature: _____ Date: _____

For Inspection requests, call toll-free (888) LA4BUILD (524-2845).
LA County, call (213) 482-0000 or request Inspections via
www.Jadbs.org. To speak to a Call Center agent, call 311 or
(866) 4LACITY (452-2489). Outside LA County, call (213) 473-3231.

For Cashier's Use Only **W/O #: 94400241**

NOTICE: The work included in this permit shall not be construed as establishing the legal number of dwelling units or guest rooms. That number is established by a Building Permit or a Certificate of Occupancy.
In the event that any box (i.e. 1-10) is filled to its capacity, it is possible that additional information has been captured electronically and could not be printed due to space restrictions. Nevertheless, the information printed exceeds that required by Section 19825 of the Health and Safety Code of the State of California.

9. FEE INFORMATION	
Inspection Fee Period	
Permit Fee:	43.40
INSPECTION TOTAL HVAC	43.40
Permit Total	43.40
Permit Fee Subtotal HVAC	40.00
Permit One Stop Surcharge	1.00
Permit Sys. Development Surcharge	2.40
Permit Issuing Fee	0.00

Payment Date: 01/12/09
Receipt No: IN0501152470
Amount: \$43.40

10. FEE ITEM INFORMATION**HEATING APPLIANCE**

Gas Furnace-MBtu/h

(1)

13.50

PERMIT EXPIRATION/REFUNDS: This permit expires two years after the date of the permit issuance. This permit will also expire if no construction work is performed for a continuous period of 180 days (Sec. 98.0602 LAMC). Claims for refund of fees paid must be filed within one year from the date of expiration for permits granted by LADBS (Sec. 22.12 & 22.13 LAMC). The permittee may be entitled to reimbursement of permit fees if the Department fails to conduct an inspection within 60 days of receiving a request for final inspection (HS 17951).

11. LICENSED CONTRACTOR'S DECLARATION

I hereby affirm under penalty of perjury that I am licensed under the provisions of Chapter 9 (commencing with Section 7000) of Division 3 of the Business and Professions Code, and my license is in full force and effect. The following applies to B contractors only: I understand the limitations of Section 7057 of the Business and Professional Code related to my ability to take prime contracts or subcontracts involving specialty trades.

License Class: C20 Lic. No.: 558220 Contractor: AG HEATING & AIR CONDITIONING

12. WORKERS' COMPENSATION DECLARATION

I hereby affirm, under penalty of perjury, one of the following declarations:

I have and will maintain a certificate of consent to self insure for workers' compensation, as provided for by Section 3700 of the Labor Code, for the performance of the work for which this permit is issued.

I have and will maintain workers' compensation insurance, as required by Section 3700 of the Labor Code, for the performance of the work for which this permit is issued. My workers' compensation insurance carrier and policy number are:

Carrier: _____ Policy Number: _____

I certify that in the performance of the work for which this permit is issued, I shall not employ any person in any manner so as to become subject to the workers' compensation laws of California, and agree that if I should become subject to the workers' compensation provisions of Section 3700 of the Labor Code, I shall forthwith comply with those provisions.

WARNING: FAILURE TO SECURE WORKERS' COMPENSATION COVERAGE IS UNLAWFUL, AND SHALL SUBJECT AN EMPLOYER TO CRIMINAL PENALTIES AND CIVIL FINES UP TO ONE HUNDRED THOUSAND DOLLARS (\$100,000), IN ADDITION TO THE COST OF COMPENSATION, DAMAGES AS PROVIDED FOR IN SECTION 3706 OF THE LABOR CODE, INTEREST, AND ATTORNEY'S FEES.

13. ASBESTOS REMOVAL DECLARATION / LEAD HAZARD WARNING

I certify that notification of asbestos removal is either not applicable or has been submitted to the AQMD or EPA as per section 19827.5 of the Health and Safety Code. Information is available at (909) 396-2336 and the notification form at www.aqmd.gov. Lead safe construction practices are required when doing repairs that disturb paint in pre-1978 buildings due to the presence of lead per section 6716 and 6717 of the Labor Code. Information is available at Health Services for LA County at (800) 524-5323 or the State of California at (800) 597-5323 or www.dhs.ca.gov/childlead.

14. CONSTRUCTION LENDING AGENCY DECLARATION

I hereby affirm under penalty of perjury that there is a construction lending agency for the performance of the work for which this permit is issued (Sec. 3097, Civil Code).

Lender's name (if any): _____ Lender's address: _____

15. FINAL DECLARATION

I certify that I have read this application INCLUDING THE ABOVE DECLARATIONS and state that the above information INCLUDING THE ABOVE DECLARATIONS is correct. I agree to comply with all city and county ordinances and state laws relating to building construction, and hereby authorize representatives of this city to enter upon the above-mentioned property for inspection purposes. I realize that this permit is an application for inspection and that it does not approve or authorize the work specified herein, and it does not authorize or permit any violation or failure to comply with any applicable law. Furthermore, neither the City of Los Angeles nor any board, department officer, or employee thereof, make any warranty, nor shall be responsible for the performance or results of any work described herein, nor the condition of the property nor the soil upon which such work is performed. I further affirm under penalty of perjury, that the proposed work will not destroy or unreasonably interfere with any access or utility easement belonging to others and located on my property, but in the event such work does destroy or unreasonably interfere with such easement, a substitute easement(s) satisfactory to the holder(s) of the easement will be provided (Sec. 91.0106.4.3.4 LAMC).

By signing below, I certify that:

- (1) I accept all the declarations above namely the Licensed Contractor's Declaration, Workers' Compensation Declaration, Asbestos Removal Declaration / Lead Hazard Warning, Construction Lending Agency Declaration and Final Declaration; and
- (2) This permit is being obtained with the consent of the legal owner of the property.

Print Name: YITCHAK GIRON Sign: Internet ePermit System Declaration Date: 01/12/2009 Contractor Authorized Agent

1805 N Nichols Canyon Road



Permit #: B12VN01702
Plan Check #: B12VN01702
Event Code:

12030 - 20000 - 00719

Printed: 02/25/13 11:29 AM

Grading GREEN - MANDATORY 1 or 2 Family Dwelling Regular Plan Check Plan Check	City of Los Angeles - Department of Building and Safety APPLICATION FOR GRADING PERMIT AND GRADING CERTIFICATE	Issued on: 02/25/2013 Last Status: Issued Status Date: 02/25/2013
---	--	---

1. TRACT	BLOCK	LOT(s)	ABB	COUNTY MAP REF #	PARCEL ID # (PIN #)	2. ASSESSOR PARCEL #
TR 13404		3		M B 273-16	150B177 567	5551 - 007 - 024

3. PARCEL INFORMATION Area Planning Commission - Central LADBS Branch Office - LA Council District - 4 Certified Neighborhood Council - Hollywood Hills West Community Plan Area - Hollywood	Census Tract - 1941.00 District Map - 150B177 Energy Zone - 9 Fire District - VHFHSZ Hillside Grading Area - YES	Hillside Ordinance - YES Earthquake-Induced Landslide Area - Yes Earthquake-Induced Liquefaction Area - Yes Near Source Zone Distance - 0 Thomas Brothers Map Grid - 593-B4
--	--	---

ZONES(S): R1-1

4. DOCUMENTS Z1 - Z1-2374 Los Angeles State Enterprise Zor HLSAREA - Yes CDBG - SEZ-Los Angeles State Enterprise Zc BHO - Yes
--

5. CHECKLIST ITEMS

6. PROPERTY OWNER, TENANT, APPLICANT INFORMATION Owner(s): DIRKSEN, ROBERT B 1805 NICHOLS CANYON RD, LOS ANGELES CA 90046 - Tenant: Applicant: (Relationship: Agent for Owner) VICKI D - MID VALLEY PERMIT SVC 8808 HILLCROFT, WEST HILLS, CA 91304 -- (818) 340-4622

For Cashier's Use Only W/O #: 23000719

7. EXISTING USE	PROPOSED USE (70) Grading - Hillside
------------------------	--

8. DESCRIPTION OF WORK GRADING PERMIT TO REMOVE RETAINING WALL AND RETURN SLOPE TO ORIGINAL GRADES. *COMPLY WITH DEPARTMENT ORDER effective date 10/17/2011. PERMIT WILL EXPIRE 30 DAYS FROM ISSUANCE DATE*

9. # Bldgs on Site & Use: SFD
--

10. APPLICATION PROCESSING INFORMATION BLDG. PC By: Hernan Arreola OK for Cashier: Hernan Arreola Signature:	DAS PC By: Coord. OK: Date: 02/25/2013
--	--

VN 0011 201002764 2/25/2013 11:29:15 AM	
GRADING PERMIT	\$176.00
GRADING PLAN CHECK	\$0.00
GRADING PLAN CHECK	\$0.00
INVESTIGATION - CE	\$400.00
ONE STOP SURCH	\$11.52
SYSTEMS DEVT FEE	\$34.56
CITY PLANNING SURCH	\$10.56
MISCELLANEOUS	\$10.00
PLANNING GEN PLAN MAINT SURCH	\$8.80
GRADING PLAN CHECK	\$0.00
Sub Total:	\$651.44

11. PROJECT VALUATION Final Fee Period Permit Valuation: 60 cu yd Sewer Cap ID: PC Valuation: Total Bond(s) Due:

12. ATTACHMENTS Misc. (See Comments) Plot Plan Owner-Builder Declaration

For inspection requests, call toll-free (888) LA4BUILD (524-2845). Outside LA County, call (213) 482-0000 or request inspections via www.ladbs.org. To speak to a Call Center agent, call 311 or (866) 4LACITY (452-2489). Outside LA County, call (213) 473-3231.



* P 1 2 0 3 0 2 0 0 0 0 0 7 1 9 F N *

Permit #: 12030200000719
Receipt #: 0201014488
Building Card #: 2013VN52980

13. STRUCTURE INVENTORY

(Note: Numeric measurement data in the format "number / number" implies "change in numeric value / total resulting numeric value")

12030 - 20000 - 00719

- (P) Cut: 35 Cuyd
- (P) Export: 21 Cuyd
- (P) Fill: 36 Cuyd
- (P) Import: 0 Cuyd
- (P) Max Slope for Cut: +2 Horiz / 1 Vert
- (P) Max Slope for Fill: +2 Horiz / 1 Vert

14. APPLICATION COMMENTS:

- 1. Permission for offsite grading. 2. Offsite Grading permit for 1807 Nichols Canyon and 1800 N Binkley Dr.

In the event that any box (i.e. 1-16) is filled to capacity, it is possible that additional information has been captured electronically and could not be printed due to space restrictions. Nevertheless if the information printed exceeds that required by section 19125 of the Health and Safety Code of the State of California.

15. BUILDING RELOCATED FROM:

16. CONTRACTOR, ARCHITECT & ENGINEER NAME

ADDRESS

CLASS

LICENSE #

PHONE #

(E) DE, LEON CYNTHIA AGUILAR

8061 SAN MATEO CIR,

BUENA PARK, CA 90620

C31604

(O) OWNER-BUILDER

0

PERMIT EXPIRATION/REFUNDS: This permit expires two years after the date of the permit issuance. This permit will also expire if no construction work is performed for a continuous period of 180 days (Sec. 98.0602 LAMC). Claims for refund of fees paid must be filed within one year from the date of expiration for permits granted by LADBS (Sec. 22.12 & 22.13 LAMC). The permittee may be entitled to reimbursement of permit fees if the Department fails to conduct an inspection within 60 days of receiving a request for final inspection (HS 17951).

17. OWNER-BUILDER DECLARATION

I hereby affirm under penalty of perjury that I am exempt from the Contractors' State License Law for the following reason (Section 7031.5, Business and Professions Code): Any city or county which requires a permit to construct, alter, improve, demolish, or repair any structure, prior to its issuance, also requires the applicant for such permit to file a signed statement that he or she is licensed pursuant to the provisions of the Contractors License Law (Chapter 9 (commencing with Section 7000) of Division 3 of the Business and Professions Code) or that he or she is exempt therefrom and the basis for the alleged exemption. Any violation of Section 7031.5 by any applicant for a permit subjects the applicant to a civil penalty of not more than five hundred dollars (\$500):

I, as the owner of the property, or my employees with wages as their sole compensation, will do the work, and the structure is not intended or offered for sale (Sec. 7044, Business and Professions Code). The Contractors License Law does not apply to an owner of property who builds or improves thereon, and who does such work himself or herself or through his or her own employees, provided that such improvements are not intended or offered for sale. If, however, the building or improvement is sold within one year from completion, the owner-builder will have the burden of proving that he or she did not build or improve for the purpose of sale.

OR

I, as the owner of the property, am exclusively contracting with licensed contractors to construct the project (Sec. 7044, Business and Professions Code). The Contractors License Law does not apply to an owner of property who builds or improves thereon, and who contracts for such projects with a contractor(s) licensed pursuant to the Contractors License Law.)

18. WORKERS' COMPENSATION DECLARATION

I hereby affirm, under penalty of perjury, one of the following declarations:

I have and will maintain a certificate of consent to self insure for workers' compensation, as provided for by Section 3700 of the Labor Code, for the performance of the work for which this permit is issued.

I have and will maintain workers' compensation insurance, as required by Section 3700 of the Labor Code, for the performance of the work for which this permit is issued. My workers' compensation insurance carrier and policy number are:

Carrier: _____ Policy Number: _____

I certify that in the performance of the work for which this permit is issued, I shall not employ any person in any manner so as to become subject to the workers' compensation laws of California, and agree that if I should become subject to the workers' compensation provisions of Section 3700 of the Labor Code, I shall forthwith comply with those provisions.

WARNING: FAILURE TO SECURE WORKERS' COMPENSATION COVERAGE IS UNLAWFUL AND SHALL SUBJECT AN EMPLOYER TO CRIMINAL PENALTIES AND CIVIL FINES UP TO ONE HUNDRED THOUSAND DOLLARS (\$100,000), IN ADDITION TO THE COST OF COMPENSATION, DAMAGES AS PROVIDED FOR IN SECTION 3706 OF THE LABOR CODE, INTEREST, AND ATTORNEY'S FEES.

19. ASBESTOS REMOVAL DECLARATION / LEAD HAZARD WARNING

I certify that notification of asbestos removal is either not applicable or has been submitted to the AQMD or EPA as per section 19827.5 of the Health and Safety Code. Information is available at (909) 396-2336 and the notification form at www.aqmd.gov. Lead safe construction practices are required when doing repairs that disturb paint in pre-1978 buildings due to the presence of lead per section 6716 and 6717 of the Labor Code. Information is available at Health Services for LA County at (800) 524-5323 or the State of California at (800) 597-5323 or www.dhs.ca.gov/childlead.

20. FINAL DECLARATION

I certify that I have read this application INCLUDING THE ABOVE DECLARATIONS and state that the above information INCLUDING THE ABOVE DECLARATIONS is correct. I agree to comply with all city and county ordinances and state laws relating to building construction, and hereby authorize representatives of this city to enter upon the above-mentioned property for inspection purposes. I realize that this permit is an application for inspection and that it does not approve or authorize the work specified herein, and it does not authorize or permit any violation or failure to comply with any applicable law. Furthermore, neither the City of Los Angeles nor any board, department officer, or employee thereof, make any warranty, nor shall be responsible for the performance or results of any work described herein, nor the condition of the property nor the soil upon which such work is performed. I further affirm under penalty of perjury, that the proposed work will not destroy or unreasonably interfere with any access or utility easement belonging to others and located on my property, but in the event such work does destroy or unreasonably interfere with such easement, a substitute easement(s) satisfactory to the holder(s) of the easement will be provided (Sec. 91.0106.4.3.4 LAMC).

By signing below, I certify that:

- (1) I accept all the declarations above namely the Owner-Builder Declaration, Workers' Compensation Declaration, Asbestos Removal Declaration / Lead Hazard Warning, and Final Declaration; and
- (2) This permit is being obtained with the consent of the legal owner of the property.

Print Name: VICKI DEHAAN

Sign: 

Date: 02/25/2013

Owner

Authorized Agent



OWNER'S ACKNOWLEDGMENT AND VERIFICATION OF INFORMATION

(OWNER-BUILDER DECLARATION)

12030-20000-00719

Application Number: ~~1805 Nichols~~

Project Address: 1805 Nichols Canyon Rd

DIRECTIONS: Read and initial each statement below to signify you understand or verify this information.

RD 1. I understand a frequent practice of unlicensed persons is to have the property owner obtain an "Owner-Builder" building permit that erroneously implies that the property owner is providing his or her own labor and material personally. I, as an Owner-Builder, may be held liable and subject to serious financial risk for any injuries sustained by an unlicensed person and his or her employees while working on my property. My homeowner's insurance may not provide coverage for those injuries. I am willfully acting as an Owner-Builder and am aware of the limits of my insurance coverage for injuries to workers on my property.

RD 2. I understand building permits are not required to be signed by property owners unless they are responsible for the construction and are not hiring a licensed Contractor to assume this responsibility.

RD 3. I understand as an "Owner-Builder" I am the responsible party of record on the permit. I understand that I may protect myself from potential financial risk by hiring a licensed Contractor and having the permit filed in his or her name instead of my own.

RD 4. I understand Contractors are required by law to be licensed and bonded in California and to list their license numbers on permits and contracts.

RD 5. I understand if I employ or otherwise engage any persons, other than California licensed Contractors, and the total value of my construction is at least five hundred dollars (\$500), including labor and materials, I may be considered an "employer" under state and federal law.

RD 6. I understand if I am considered an "employer" under state and federal law, I must register with the state and federal government, withhold payroll taxes, provide workers' compensation disability insurance, and contribute to unemployment compensation for each "employee." I also understand my failure to abide by these laws may subject me to serious financial risk.

RD 7. I understand under California Contractors' State License Law, an Owner-Builder who builds single-family residential structures cannot legally build them with the intent to offer them for sale, unless all work is performed by licensed subcontractors and the number of structures does not exceed four within any calendar year, or all of the work is performed under contract with a licensed general building Contractor.

RD 8. I understand as an Owner-Builder if I sell the property for which this permit is issued, I may be held liable for any financial or personal injuries sustained by any subsequent owner(s) that result from any latent construction defects in the workmanship or materials.

RD 9. I understand I may obtain more information regarding my obligations as an "employer" from the Internal Revenue Service, the United States Small Business Administration, the California Department of Benefit Payments, and the California Division of Industrial Accidents. I also understand I may contact the California Contractors' State License Board (CSLB) at 1-800-321-CSLB (2752) or www.cslb.ca.gov for more information about licensed contractors.

As a covered entity under Title II of the Americans with Disabilities Act, the City of Los Angeles does not discriminate on the basis of disability and, upon request, will provide reasonable accommodation to ensure equal access to its programs, services and activities. For efficient handling of information internally and in the internet, conversion to this new format of code related and administrative information bulletins including MGD and RGA that were previously issued will allow flexibility and timely distribution of information to the public.



**OWNER'S ACKNOWLEDGMENT AND VERIFICATION
OF INFORMATION**

(OWNER-BUILDER DECLARATION, cont.)

Application Number: 12030-20000-00719

Project Address: 1805 Nichols Gyn Rd, LA CA 90016

10 10. I am aware of and consent to an Owner-Builder building permit applied for in my name, and understand that I am the party legally and financially responsible for proposed construction activity at the following address: 1805 Nichols Gyn Rd

11 11. I agree that, as the party legally and financially responsible for this proposed construction activity, I will abide by all applicable laws and requirements that govern Owner-Builders as well as employers.

12 12. I agree to notify the issuer of this form immediately of any additions, deletions, or changes to any of the information I have provided on this form. Licensed contractors are regulated by laws designed to protect the public. If you contract with someone who does not have a license, the Contractors' State License Board may be unable to assist you with any financial loss you may sustain as a result of a complaint. Your only remedy against unlicensed Contractors may be in civil court. It is also important for you to understand that if an unlicensed Contractor or employee of that individual or firm is injured while working on your property, you may be held liable for damages. If you obtain a permit as Owner-Builder and wish to hire Contractors, you will be responsible for verifying whether or not those Contractors are properly licensed and the status of their workers' compensation insurance coverage. Before a building permit can be issued, this form must be completed and signed by the property owner and returned to the agency responsible for issuing the permit.

Note: A copy of the property owner's driver's license, form notarization, or other verification acceptable to the agency is required to be presented when the permit is issued to verify the property owner's signature.

Owner's Name: Robert Driscoll

Signature of property owner [Signature] Date: 11/27/12

- SEC. 3. Section 19830 of the Health and Safety Code is repealed.
- SEC. 4. Section 19831 of the Health and Safety Code is repealed.
- SEC. 5. Section 19832 of the Health and Safety Code is repealed.

As a covered entity under Title II of the Americans with Disabilities Act, the City of Los Angeles does not discriminate on the basis of disability and, upon request, will provide reasonable accommodation to ensure equal access to its programs, services and activities. For efficient handling of information internally and in the internet, conversion to this new format of code related and administrative information bulletins including MGD and RGA that were previously issued will allow flexibility and timely distribution of information to the public.

Grading -
1 or 2 Family Dwelling
Plan Check

City of Los Angeles - Department of Building and Safety

Plan Check #: B12VN01702FO
Initiating Office: VAN NUYS
Printed on: 02/27/12 16:35:21

PLOT PLAN ATTACHMENT

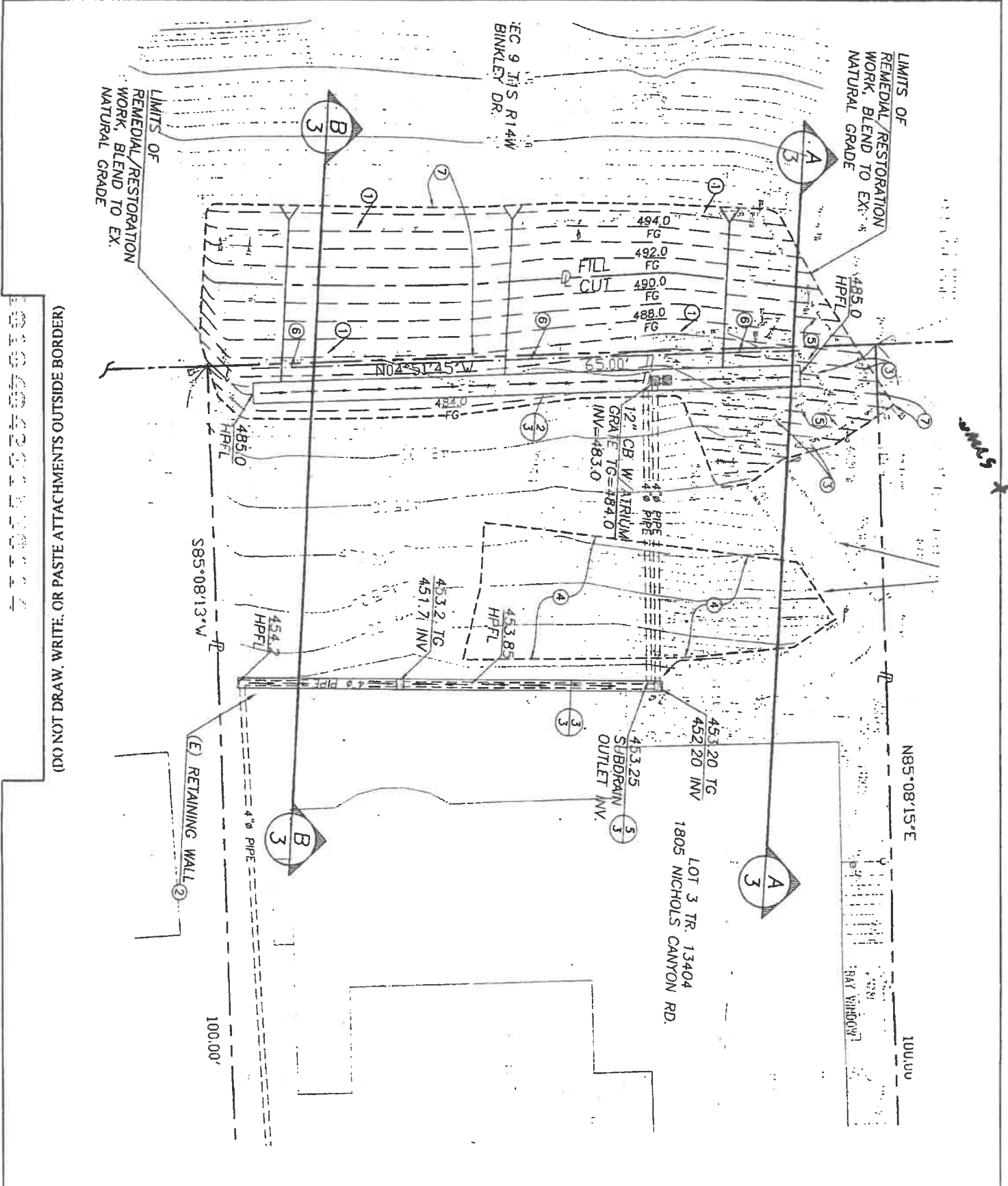

(DO NOT DRAW, WRITE, OR PASTE ATTACHMENTS OUTSIDE BORDER)



PERMISSION FOR OFF-SITE GRADING

DATE: 1/1

TO: LOS ANGELES DEPARTMENT OF BUILDING AND SAFETY

I, owner of 1800 N. Binkley Dr (Job address)

Lot: NW 1/4 SEC 9 T.1S R.14W Block: None Tract: None have reviewed the grading plan

(Legal description) prepared by LC Engineering dated 11/9/12 and hereby grant

permission to owner

of 1805 Nichols Canyon Rd (Job address)

Lot: 3 Block: None Tract: TR 13404 to perform grading on my property for

the purpose of slope restoration

I also grant permission to the contractor, soil engineer, geologist and City Inspector to have access to the premises.

Signature Sabah H. Khalifa

SABAH H. KHALIFA Owner's Name (Printed)

415 E. North Water St. Chicago IL 60611 Mailing Address

SIGNATURE MUST BE NOTARIZED

ILLINOIS (STATE OF CALIFORNIA, COUNTY OF COOK)

On 11-9-12 before me, SABAH KHALIFA, personally appeared

personally known to me (or proved to me the basis of satisfactory evidence) to be the person(s) whose name(s) is/are subscribed to the within instrument and acknowledged to me that he/she/they executed the same in his/her/their authorized capacity(ies), and that by his/her/their signature(s) on the instrument the person(s), or the entity upon behalf of which the person(s) acted, executed the instrument.

WITNESS my hand and official seal.

Signature [Signature]

"OFFICIAL SEAL" SONIA RAMOS NOTARY PUBLIC, STATE OF ILLINOIS My Commission Expires 11/27/2014

As a cover entity under Title II of the Americans with Disabilities Act, the City of Los Angeles does not discriminate on the basis of disability and, upon request, will provide reasonable accommodation to ensure equal access to its programs, services and activities. For efficient handling of information internally and in the internet, conversion to this new format of code related and administrative information bulletins including MGD and RGA that were previously issued will also allow flexibility and timely distribution of information to the public.



PERMISSION FOR OFF-SITE GRADING

DATE: 1/1

TO: LOS ANGELES DEPARTMENT OF BUILDING AND SAFETY

I, owner of 1867 Nichols Canyon Rd (Job address)

Lot: 4 Block: None Tract: TR 13464 have reviewed the grading plan (Legal description) prepared by LC Engineering dated 11/9/12 and hereby grant

permission to _____, owner of 1805 Nichols Canyon Rd. (Job address)

Lot: 3 Block: None Tract: TR 13464 to perform grading on my property for the purpose of slope restoration

I also grant permission to the contractor, soil engineer, geologist and City Inspector to have access to the premises.

SIGNATURE MUST BE NOTARIZED

Signature: Sabah H. Khalifa

Owner's Name (Printed): SABAH H. KHALIFA

Mailing Address: 415 E. North Western Chicago IL 60611

ILLINOIS (STATE OF CALIFORNIA, COUNTY OF COOK) On 11-9-12 before me, SABAH KHALIFA, personally appeared _____, personally known to

me (or proved to me the basis of satisfactory evidence) to be the person(s) whose name(s) is/are subscribed to the within instrument and acknowledged to me that he/she/they executed the same in his/her/their authorized capacity(ies), and that by his/her/their signature(s) on the instrument the person(s), or the entity upon behalf of which the person(s) acted, executed the instrument.

WITNESS my hand and official seal.

Signature: [Signature]

"OFFICIAL SEAL" SONIA RAMOS NOTARY PUBLIC, STATE OF ILLINOIS My Commission Expires 11/27/2014

As a cover entity under Title II of the Americans with Disabilities Act, the City of Los Angeles does not discriminate on the basis of disability and, upon request, will provide reasonable accommodation to ensure equal access to its programs, services and activities.



PERMISSION FOR OFF-SITE GRADING

DATE: 1/16/2003

TO: LOS ANGELES DEPARTMENT OF BUILDING AND SAFETY

I, owner of 1800 N. Binkley Dr (Job address)

Lot: None Block: None Tract: None have reviewed the grading plan (Legal description) prepared by LC Engineering dated 11/9/12 and hereby grant

permission to Robert Ditsen, owner of 1805 Michaels Canyon Rd (Job address)

Lot: 3 Block: None Tract: TR 13404 to perform grading on my property for the purpose of slope restoration

I also grant permission to the contractor, soil engineer, geologist and City Inspector to have access to the premises.

[Handwritten Signature]

Signature

SABAH H. KHALIFA

Owner's Name (Printed)

415 E. Northwaterst. Chicago 60611

Mailing Address

SIGNATURE MUST BE NOTARIZED

ILLINOIS (STATE OF CALIFORNIA, COUNTY OF COOK) On 11-9-12 before me, SABAH KHALIFA

personally appeared, personally known to me (or proved to me the basis of satisfactory evidence) to be the person(s) whose name(s) is/are subscribed to the within instrument and acknowledged to me that he/she/they executed the same in his/her/their authorized capacity(ies), and that by his/her/their signature(s) on the instrument the person(s), or the entity upon behalf of which the person(s) acted, executed the instrument. WITNESS my hand and official seal.

Signature [Handwritten Signature]

"OFFICIAL SEAL" SONIA RAMOS NOTARY PUBLIC, STATE OF ILLINOIS My Commission Expires 11/27/2014

As a cover entity under Title II of the Americans with Disabilities Act, the City of Los Angeles does not discriminate on the basis of disability and, upon request, will provide reasonable accommodation to ensure equal access to its programs, services and activities. For efficient handling of information internally and in the internet, conversion to this new format of code related and administrative information bulletins including MGD and RGA that were previously issued will also allow flexibility and timely distribution of information to the public.



PERMISSION FOR OFF-SITE GRADING

DATE: 1/18/2013

TO: LOS ANGELES DEPARTMENT OF BUILDING AND SAFETY

I, owner of 1567 Nichols Canyon Rd (Job address)

Lot: 4 Block: None Tract: TR 13409 have reviewed the grading plan (Legal description) prepared by LC Engineering dated 11/9/12 and hereby grant

permission to Robert Dirksen, owner of 1565 Nichols Canyon Rd. (Job address)

Lot: 5 Block: None Tract: TR 13409 to perform grading on my property for the purpose of slope restoration

I also grant permission to the contractor, soil engineer, geologist and City Inspector to have access to the premises.

Handwritten signature of Birkner Rawlings

BIRKNER RAWLINGS Owner's Name (Printed)

1807 NICHOLS CANYON RD Mailing Address LA CA 90046

SIGNATURE MUST BE NOTARIZED

(STATE OF CALIFORNIA, COUNTY OF Los Angeles) On 1/18/2013 before me, Sally J. Kim, Notary Public, personally appeared BIRKNER RAWLINGS, personally known to me (or proved to me the basis of satisfactory evidence) to be the person(s) whose name(s) is/are subscribed to the within instrument and acknowledged to me that he/she/they executed the same in his/her/their authorized capacity(ies), and that by his/her/their signature(s) on the instrument the person(s), or the entity upon behalf of which the person(s) acted, executed the instrument. WITNESS my hand and official seal.

Signature _____

As a cover entity under Title II of the Americans with Disabilities Act, the City of Los Angeles does not discriminate on the basis of disability and, upon request, will provide reasonable accommodation to ensure equal access to its programs, services and activities. For efficient handling of information internally and in the internet, conversion to this new format of code related and administrative information bulletins including MGD and RGA that were previously issued will also allow flexibility and timely distribution of information to the public.



Grading GREEN - MANDATORY 1 or 2 Family Dwelling Plan Check at Counter Plan Check	City of Los Angeles - Department of Building and Safety APPLICATION FOR GRADING PERMIT AND GRADING CERTIFICATE	Issued on: 10/30/2015 Last Status: Issued Status Date: 10/30/2015
---	---	---

1. TRACT	BLOCK	LOT(s)	ARB	COUNTY MAP REF #	PARCEL ID # (PIN #)	2. ASSESSOR PARCEL #
TR 13404		3		M B 273-16	150B177 567	5551 - 007 - 024

3. PARCEL INFORMATION Area Planning Commission - Central LADBS Branch Office - LA Council District - 4 Certified Neighborhood Council - Hollywood Hills West Community Plan Area - Hollywood	Census Tract - 1941.02 District Map - 150B177 Energy Zone - 9 Fire District - VHFHSZ Hillside Grading Area - YES	Hillside Ordinance - YES Earthquake-Induced Landslide Area - Yes Earthquake-Induced Liquefaction Area - Yes Near Source Zone Distance - 0 Thomas Brothers Map Grid - 593-B4
--	--	---

ZONES(s): RI-1

4. DOCUMENTS ZI - ZI-2374 Los Angeles State Enterprise Zor HL.SAREA - Yes CDBG - SEZ-Los Angeles State Enterprise Zc BHO - Yes

5. CHECKLIST ITEMS

6. PROPERTY OWNER, TENANT, APPLICANT INFORMATION Owner(s): DIRKSEN, ROBERT B 1805 NICHOLS CANYON RD, LOS ANGELES CA 90046 -- Tenant: Applicant: (Relationship: Agent for Owner) VICKI D - MID VALLEY PERMIT SVC 8808 HILLCROFT, WEST HILLS, CA 91304 -- (818) 340-4622
--

For Cashier's Use Only W/O #: 23000719

7. EXISTING USE	PROPOSED USE (70) Grading - Hillside
------------------------	--

8. DESCRIPTION OF WORK Supplemental permit to revise plan . "COMPLY WITH DEPARTMENT ORDER effective date 10/17/2011. PERMIT WILL EXPIRE 30 DAYS FROM ISSUANCE DATE"

9. # Bldgs on Site & Use: SFD
--

10. APPLICATION PROCESSING INFORMATION BLDG. PC By: Nilofar Mehrain DAS PC By: OK for Cashier: Herman Arreola Coord. OK: Signature: Date: 10/30/2015

VN TONI 201069548 10/30/2015 3:41:11 PM	
GRADING PERMIT	\$176.00
GRADING PLAN CHECK	\$144.00
ONE STOP SURCH	\$6.40
SYSTEMS DEVT FEE	\$19.20
CITY PLANNING SURCH	\$19.20
MISCELLANEOUS	\$10.00
PLANNING GEN PLAN MAINT SURCH	\$16.00
GRADING PLAN CHECK	\$0.00

11. PROJECT VALUATION Final Fee Period Permit Valuation: 51 cu yd PC Valuation: Sewer Cap ID: Total Bond(s) Due:
--

12. ATTACHMENTS Owner-Builder Declaration Plot Plan
--

For inspection requests, call toll-free (888) LA4BUILD (524-2845). Outside LA County, call (213) 482-0000 or request inspections via www.ladbs.org. To speak to a Call Center agent, call 311. Outside LA County, call (213) 473-3231.

Sub Total: \$390.80
 Permit #: 120302000100719
 Building Card #: 2015VN06785
 Receipt #: 0201268425



13. STRUCTURE INVENTORY

(Note: Numeric measurement data in the format "number / number" implies "change in numeric value / total resulting numeric value")

12030 - 20001 - 00719

14. APPLICATION COMMENTS:

In the event that any box (i.e. i-16) is filled to capacity, it is possible that additional information has been captured electronically and could not be printed due to space restrictions. Nevertheless the information printed exceeds that required by section 19825 of the Health and Safety Code of the State of California.

15. BUILDING RELOCATED FROM:

16. CONTRACTOR, ARCHITECT & ENGINEER NAME	ADDRESS	CLASS	LICENSE #	PHONE #
(E) DE, LEON CYNTHIA AGUILAR	8061 SAN MATEO CIR,	BUENA PARK, CA 90620	C31604	
(O) OWNER-BUILDER			0	

PERMIT EXPIRATION/REFUNDS: This permit expires two years after the date of the permit issuance. This permit will also expire if no construction work is performed for a continuous period of 180 days (Sec. 98.0502 LAMC). Claims for refund of fees paid must be filed within one year from the date of expiration for permits granted by LADBS (Sec. 22.12 & 22.13 LAMC). The permittee may be entitled to reimbursement of permit fees if the Department fails to conduct an inspection within 60 days of receiving a request for final inspection (HS 17951).

17. OWNER-BUILDER DECLARATION

I hereby affirm under penalty of perjury that I am exempt from the Contractors' State License Law for the following reason (Section 7031.5, Business and Professions Code: Any city or county which requires a permit to construct, alter, improve, demolish, or repair any structure, prior to its issuance, also requires the applicant for such permit to file a signed statement that he or she is licensed pursuant to the provisions of the Contractors License Law (Chapter 9 (commencing with Section 7000) of Division 3 of the Business and Professions Code), or that he or she is exempt therefrom and the basis for the alleged exemption. Any violation of Section 7031.5 by any applicant for a permit subjects the applicant to a civil penalty of not more than five hundred dollars (\$500).):

I, as the owner of the property, or my employees with wages as their sole compensation, will do the work, and the structure is not intended or offered for sale (Sec. 7044, Business and Professions Code). The Contractors License Law does not apply to an owner of property who builds or improves thereon, and who does such work himself or herself or through his or her own employees, provided that such improvements are not intended or offered for sale. If, however, the building or improvement is sold within one year from completion, the owner-builder will have the burden of proving that he or she did not build or improve for the purpose of sale).

OR

I, as the owner of the property, am exclusively contracting with licensed contractors to construct the project (Sec. 7044, Business and Professions Code: The Contractors License Law does not apply to an owner of property who builds or improves thereon, and who contracts for such projects with a contractor(s) licensed pursuant to the Contractors License Law.)

18. WORKERS' COMPENSATION DECLARATION

I hereby affirm, under penalty of perjury, one of the following declarations:

I have and will maintain a certificate of consent to self insure for workers' compensation, as provided for by Section 3700 of the Labor Code, for the performance of the work for which this permit is issued.

I have and will maintain workers' compensation insurance, as required by Section 3700 of the Labor Code, for the performance of the work for which this permit is issued. My workers' compensation insurance carrier and policy number are:

Carrier: _____ Policy Number: _____

I certify that in the performance of the work for which this permit is issued, I shall not employ any person in any manner so as to become subject to the workers' compensation laws of California, and agree that if I should become subject to the workers' compensation provisions of Section 3700 of the Labor Code, I shall forthwith comply with those provisions.

WARNING: FAILURE TO SECURE WORKERS' COMPENSATION COVERAGE IS UNLAWFUL, AND SHALL SUBJECT AN EMPLOYER TO CRIMINAL PENALTIES AND CIVIL FINES UP TO ONE HUNDRED THOUSAND DOLLARS (\$100,000), IN ADDITION TO THE COST OF COMPENSATION, DAMAGES AS PROVIDED FOR IN SECTION 3706 OF THE LABOR CODE, INTEREST, AND ATTORNEY'S FEES.

19. ASBESTOS REMOVAL DECLARATION / LEAD HAZARD WARNING

I certify that notification of asbestos removal is either not applicable or has been submitted to the AQMD or EPA as per section 19827.5 of the Health and Safety Code. Information is available at (909) 396-2336 and the notification form at www.aqmd.gov. Lead safe construction practices are required when doing repairs that disturb paint in pre-1978 buildings due to the presence of lead per section 6716 and 6717 of the Labor Code. Information is available at Health Services for LA County at (800) 524-5323 or the State of California at (800) 597-5323 or www.dhs.ca.gov/chilead.

20. FINAL DECLARATION

I certify that I have read this application INCLUDING THE ABOVE DECLARATIONS and state that the above information INCLUDING THE ABOVE DECLARATIONS is correct. I agree to comply with all city and county ordinances and state laws relating to building construction, and hereby authorize representatives of this city to enter upon the above-mentioned property for inspection purposes. I realize that this permit is an application for inspection and that it does not approve or authorize the work specified herein, and it does not authorize or permit any violation or failure to comply with any applicable law. Furthermore, neither the City of Los Angeles nor any board, department officer, or employee thereof, make any warranty, nor shall be responsible for the performance or results of any work described herein, nor the condition of the property nor the soil upon which such work is performed. I further affirm under penalty of perjury, that the proposed work will not destroy or unreasonably interfere with any access or utility easement belonging to others and located on my property, but in the event such work does destroy or unreasonably interfere with such easement, a substitute easement(s) satisfactory to the holder(s) of the easement will be provided (Sec. 91.0106.4.3.4 LAMC).

By signing below, I certify that:

- (1) I accept all the declarations above namely the Owner-Builder Declaration, Workers' Compensation Declaration, Asbestos Removal Declaration / Lead Hazard Warning, and Final Declaration; and
- (2) This permit is being obtained with the consent of the legal owner of the property.

Print Name: BLYTHE MCKINNEY

Sign: 

Date: 10/30/2015

Owner

Authorized Agent

Grading
1 or 2 Family Dwelling
Plan Check

City of Los Angeles - Department of Building and Safety

Plan Check #: B15VN14699
Initiating Office: VAN NUYS
Printed on: 10/30/15 15:28:27

PLOT PLAN ATTACHMENT

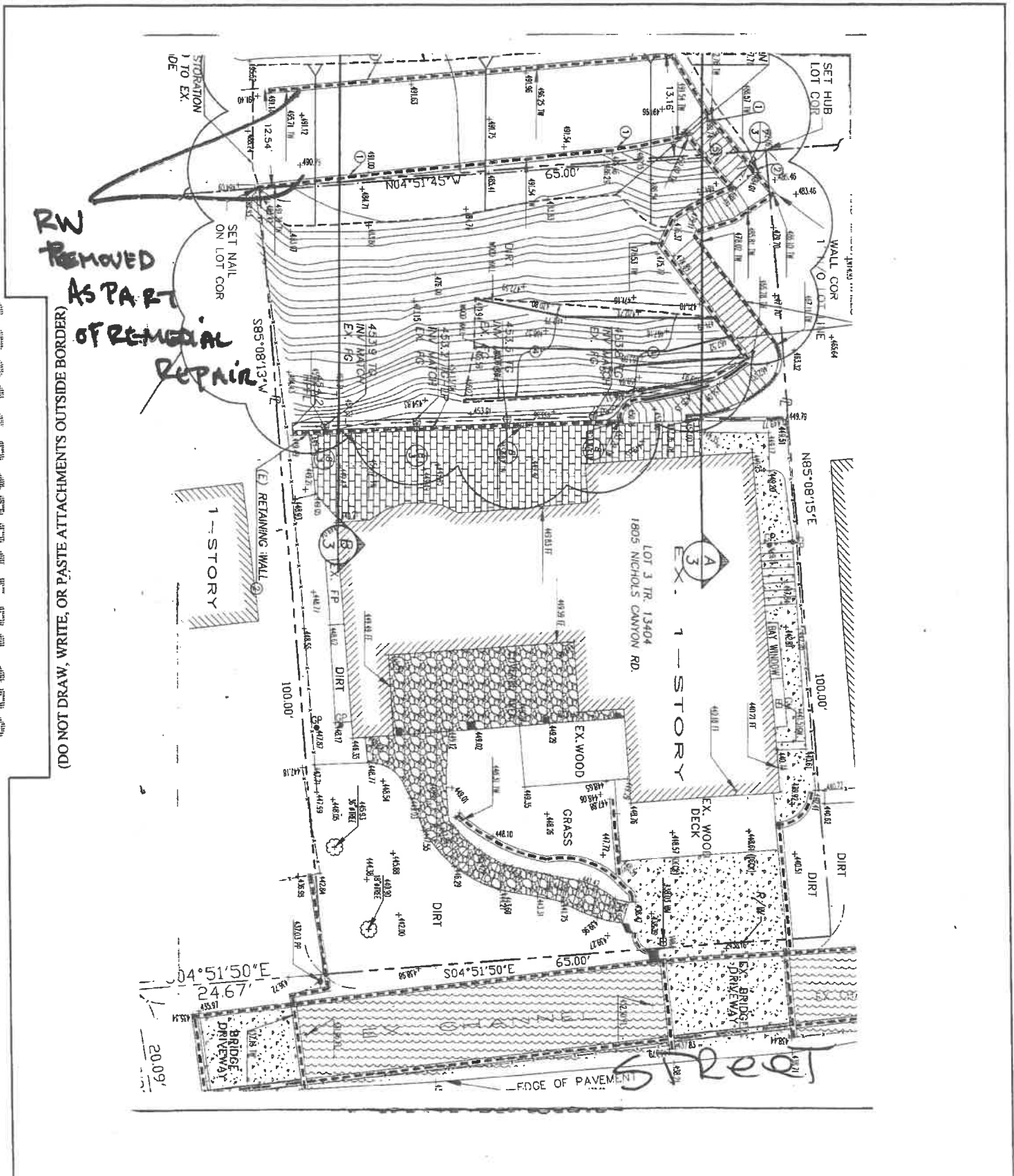

(DO NOT DRAW, WRITE, OR PASTE ATTACHMENTS OUTSIDE BORDER)



OWNER'S ACKNOWLEDGMENT AND VERIFICATION OF INFORMATION

(OWNER-BUILDER DECLARATION, cont.)

Application Number: 12030 2000d-00719

Project Address: 1805 Nichols Cym Rd, LA CA 90046

10. I am aware of and consent to an Owner-Builder building permit applied for in my name, and understand that I am the party legally and financially responsible for proposed construction activity at the following address: 1805 Nichols Cym Rd

11. I agree that, as the party legally and financially responsible for this proposed construction activity, I will abide by all applicable laws and requirements that govern Owner-Builders as well as employers.

12. I agree to notify the issuer of this form immediately of any additions, deletions, or changes to any of the information I have provided on this form. Licensed contractors are regulated by laws designed to protect the public. If you contract with someone who does not have a license, the Contractors' State License Board may be unable to assist you with any financial loss you may sustain as a result of a complaint. Your only remedy against unlicensed Contractors may be in civil court. It is also important for you to understand that if an unlicensed Contractor or employee of that individual or firm is injured while working on your property, you may be held liable for damages. If you obtain a permit as Owner-Builder and wish to hire Contractors, you will be responsible for verifying whether or not those Contractors are properly licensed and the status of their workers' compensation insurance coverage. Before a building permit can be issued, this form must be completed and signed by the property owner and returned to the agency responsible for issuing the permit.

Note: A copy of the property owner's driver's license, form notarization, or other verification acceptable to the agency is required to be presented when the permit is issued to verify the property owner's signature.

Owner's Name: Robert Dirlson

Signature of property owner [Signature] Date: 11/27/12

- SEC. 3. Section 19830 of the Health and Safety Code is repealed.
- SEC. 4. Section 19831 of the Health and Safety Code is repealed.
- SEC. 5. Section 19832 of the Health and Safety Code is repealed.

As a covered entity under Title II of the Americans with Disabilities Act, the City of Los Angeles does not discriminate on the basis of disability and, upon request, will provide reasonable accommodation to ensure equal access to its programs, services and activities. For efficient handling of information internally and in the Internet, conversion to this new format of code related and administrative information buildings including MGD and RGA that were previously issued will allow flexibility and timely distribution of information to the public.



OWNER'S ACKNOWLEDGMENT AND VERIFICATION OF INFORMATION

(OWNER-BUILDER DECLARATION)

12030 - 20000 - 00719

Application Number:

1805 Nichols

Project Address:

1805 Nichols Canyon Rd

DIRECTIONS: Read and initial each statement below to signify you understand or verify this information.

RD 1. I understand a frequent practice of unlicensed persons is to have the property owner obtain an "Owner-Builder" building permit that erroneously implies that the property owner is providing his or her own labor and material personally. I, as an Owner-Builder, may be held liable and subject to serious financial risk for any injuries sustained by an unlicensed person and his or her employees while working on my property. My homeowner's insurance may not provide coverage for those injuries. I am willfully acting as an Owner-Builder and am aware of the limits of my insurance coverage for injuries to workers on my property.

RD 2. I understand building permits are not required to be signed by property owners unless they are responsible for the construction and are not hiring a licensed Contractor to assume this responsibility.

RD 3. I understand as an "Owner-Builder" I am the responsible party of record on the permit. I understand that I may protect myself from potential financial risk by hiring a licensed Contractor and having the permit filed in his or her name instead of my own.

RD 4. I understand Contractors are required by law to be licensed and bonded in California and to list their license numbers on permits and contracts.

RD 5. I understand if I employ or otherwise engage any persons, other than California licensed Contractors, and the total value of my construction is at least five hundred dollars (\$500), including labor and materials, I may be considered an "employer" under state and federal law.

RD 6. I understand if I am considered an "employer" under state and federal law, I must register with the state and federal government, withhold payroll taxes, provide workers' compensation disability insurance, and contribute to unemployment compensation for each "employee." I also understand my failure to abide by these laws may subject me to serious financial risk.

RD 7. I understand under California Contractors' State License Law, an Owner-Builder who builds single-family residential structures cannot legally build them with the intent to offer them for sale, unless all work is performed by licensed subcontractors and the number of structures does not exceed four within any calendar year, or all of the work is performed under contract with a licensed general building Contractor.

RD 8. I understand as an Owner-Builder if I sell the property for which this permit is issued, I may be held liable for any financial or personal injuries sustained by any subsequent owner(s) that result from any latent construction defects in the workmanship or materials.

RD 9. I understand I may obtain more information regarding my obligations as an "employer" from the Internal Revenue Service, the United States Small Business Administration, the California Department of Benefit Payments, and the California Division of Industrial Accidents. I also understand I may contact the California Contractors' State License Board (CSLB) at 1-800-321-CSLB (2752) or www.cslb.ca.gov for more information about licensed contractors.

As a covered entity under Title II of the Americans with Disabilities Act, the City of Los Angeles does not discriminate on the basis of disability and, upon request, will provide reasonable accommodation to ensure equal access to its programs, services and activities. For efficient handling of information internally and in the internal conversion to this new format of code related and administrative information bulletins including MGD and RGA that were previously issued will allow readability and timely distribution of information to the public.

1805 N Nichols Canyon Road



Permit #:

17041 - 90000 - 15065

Plan Check #:

Printed: 05/05/17 03:19 PM

Event Code:

Electrical 1 or 2 Family Dwelling Express Permit No Plan Check	City of Los Angeles - Department of Building and Safety APPLICATION FOR ELECTRICAL PLAN CHECK AND INSPECTION	Issued On: 05/05/2017 Last Status: Issued Status Date: 05/05/2017
---	--	---

1. PROPERTY OWNER			
SILVERS, JENNIFER AND BUHLE, JASON	1805 NICHOLS CANYON RD	LOS ANGELES CA	90046
2. APPLICANT INFORMATION (Relationship: Not Applicant)			
ROSSEN PINKAS	14050 MAGNOLIA AVE 208	SHERMAN OAKS, CA	91423 (818) 633-3673
3. TENANT INFORMATION			

4. CONTRACTOR, ARCHITECT, & ENGINEER NAME	ADDRESS	CLASS	LICENSE #	PHONE #
(C) ELECTRIC UNIVERSE CA	14050 MAGNOLIA SHERMAN OAKS, CA 91423	C10	1007618	(818) 633-3673

5. APPLICATION COMMENTS E-Permit paid by credit card, fax number-> (818)633-3673.	6. DESCRIPTION OF WORK panel
---	--

7. CHECKLIST ITEMS:

8. COUNCIL DISTRICT: 4

9. APPLICATION PROCESSING INFORMATION

Plan Check By:
OK for Cashier:
Signature: _____ Date: _____

For inspection requests, call toll-free (888) LA4BUILD (524-2845).
Outside LA County, call (213) 473-3231 or request inspections via www.ladbs.org. To speak to a Call Center agent, call 311 or (866) 4LACITY (452-2489). Outside LA County, call (213) 473-3231.

For Cashier's Use Only W/O #: 74115065

NOTICE:
The work included in this permit shall not be construed as establishing the legal number of dwelling units or guest rooms. That number is established by a Building Permit or a Certificate of Occupancy. In the event that any box (i.e. 1-10) is filled to its capacity, it is possible that additional information has been captured electronically and could not be printed due to space restrictions. Nevertheless, the information printed exceeds that required by Section 19825 of the Health and Safety Code of the State of California.

10. FEE INFORMATION	
Inspection Fee Period	
Permit Fee:	59.95
INSPECTION TOTAL Electrical	59.95
Permit Total	59.95
Permit Fee Subtotal Electrical	55.00
Permit D.S.C. Surcharge	1.65
Permit Sys. Development Surcharge	3.30
Permit Issuing Fee	0.00

Payment Date: 05/05/17
Receipt No: ON198537
Amount: \$59.95

1805 N Nichols Canyon Road
17041 - 90000 - 15065

11. FEE ITEM INFORMATION**SERVICES**

Services 0-200 Amp

(1)

16.00

PERMIT EXPIRATION/REFUNDS : This permit expires two years after the date of the permit issuance. This permit will also expire if no construction work is performed for a continuous period of 180 days (Sec. 98.0602 LAMC). Claims for refund of fees paid must be filed within one year from the date of expiration for permits granted by LADBS (Sec. 22.12 & 22.13 LAMC). The permittee may be entitled to reimbursement of permit fees if the Department fails to conduct an inspection within 60 days of receiving a request for final inspection (HS 17951).

12. LICENSED CONTRACTOR'S DECLARATION

I hereby affirm under penalty of perjury that I am licensed under the provisions of Chapter 9 (commencing with Section 7000) of Division 3 of the Business and Professions Code, and my license is in full force and effect. The following applies to B contractors only: I understand the limitations of Section 7057 of the Business and Professional Code related to my ability to take prime contracts or subcontracts involving specialty trades.

License Class: **C10** License No.: **1007618** Contractor: **ELECTRIC UNIVERSE CA**

13. WORKERS' COMPENSATION DECLARATION

I hereby affirm, under penalty of perjury, one of the following declarations:

- I have and will maintain a certificate of consent to self insure for workers' compensation, as provided for by Section 3700 of the Labor Code, for the performance of the work for which this permit is issued.
- I have and will maintain workers' compensation insurance, as required by Section 3700 of the Labor Code, for the performance of the work for which this permit is issued. My workers' compensation insurance carrier and policy number are:
- Carrier: **HARTFORD FIRE INS. CO.** Policy Number: **57WECGG9864**
- I certify that in the performance of the work for which this permit is issued, I shall not employ any person in any manner so as to become subject to the workers' compensation laws of California, and agree that if I should become subject to the workers' compensation provisions of Section 3700 of the Labor Code, I shall forthwith comply with those provisions.

WARNING: FAILURE TO SECURE WORKERS' COMPENSATION COVERAGE IS UNLAWFUL, AND SHALL SUBJECT AN EMPLOYER TO CRIMINAL PENALTIES AND CIVIL FINES UP TO ONE HUNDRED THOUSAND DOLLARS (\$100,000), IN ADDITION TO THE COST OF COMPENSATION, DAMAGES AS PROVIDED FOR IN SECTION 3706 OF THE LABOR CODE, INTEREST, AND ATTORNEY'S FEES.

14. ASBESTOS REMOVAL DECLARATION / LEAD HAZARD WARNING

I certify that notification of asbestos removal is either not applicable or has been submitted to the AQMD or EPA as per section 19827.5 of the Health and Safety Code. Information is available at Lead safe construction practices are required when doing repairs that disturb paint in pre-1978 buildings due to the presence of lead www.aqmd.gov (909) 396-2336 and the notification form at per section 6716 and 6717 of the Labor Code. Information is available at Health Services for LA County at (800) 524-5323 or the State of California at (800) 597-5323 or www.dhs.ca.gov/childlead

15. CONSTRUCTION LENDING AGENCY DECLARATION

I hereby affirm under penalty of perjury that there is a construction lending agency for the performance of the work for which this permit is issued (Sec. 3097, Civil Code).

Lender's Name (If Any): _____ Lender's Address: _____

16. FINAL DECLARATION

I certify that I have read this application INCLUDING THE ABOVE DECLARATIONS and state that the above information INCLUDING THE ABOVE DECLARATIONS is correct. I agree to comply with all city and county ordinances and state laws relating to building construction, and hereby authorize representatives of this city to enter upon the above-mentioned property for inspection purposes. I realize that this permit is an application for inspection and that it does not approve or authorize the work specified herein, and it does not authorize or permit any violation or failure to comply with any applicable law. Furthermore, neither the City of Los Angeles nor any board, department officer, or employee thereof, make any warranty, nor shall be responsible for the performance or results of any work described herein, nor the condition of the property nor the soil upon which such work is performed. I further affirm under penalty of perjury, that the proposed work will not destroy or unreasonably interfere with any access or utility easement belonging to others and located on my property, but in the event such work does destroy or unreasonably interfere with such easement, a substitute easement(s) satisfactory to the holder(s) of the easement will be provided (Sec. 91.0106.4.3.4 LAMC).

By signing below, I certify that:

- (1) I accept all the declarations above namely the Licensed Contractor's Declaration, Workers' Compensation Declaration, Asbestos Removal Declaration / Lead Hazard Warning, Construction Lending Agency Declaration, and Final Declaration; and
- (2) This permit is being obtained with the consent of the legal owner of the property.

Print Name: **ROSSEN PINKAS**Sign: **Internet e-Permit System Declaration** Date: **05/05/2017**

Contractor



Authorized Agent

EXPRESS PERMIT INSPECTION RECORD



Your feedback is important. Please visit our website to complete a Customer Survey at www.ladbs.org/LADBSWeb/customer-survey.jsf. If you would like to provide additional feedback, need clarification, or have any questions regarding plan check or inspection matters, please call our Customer Hotline at (213) 482-0056.

For use by cashier only

Payment Date: 05/05/17
 Receipt No: ON198537
 Amount: \$59.95
 Method:

PERMIT #: 17041 - 90000 - 15065
ADDRESS: 1805 N Nichols Canyon Road
OWNER: SILVERS, JENNIFER AND BUHLE, JASON
 1805 NICHOLS CANYON RD
 LOS ANGELES CA 90046

Electrical
 1 or 2 Family Dwelling
 Express Permit
 No Plan Check

JOB DESCRIPTION: panel

INSPECTION RECORDS AND PLANS MUST BE AVAILABLE DURING INSPECTION

GRADING INSPECTIONS		
TYPE	DATE	INSPECTOR
Initial Grading		
Toe or Bottom		
Soils Report Approved		
DO NOT PLACE FILL UNTIL ABOVE IS SIGNED		
Backfill		
Fill		
Excavation		
Drainage Devices		
Rough Grading		
Approved Compaction Report		
FOOTING INSPECTIONS		
Footing Excavation		
Forms		
Reinforcing Steel		
OK to Place Concrete		
GROUNDWORK INSPECTIONS		
Electrical		
Plumbing		
Plumbing Methane		
Gas Piping		
Heating & Refrigeration		
Fire Sprinklers		
Disabled Access		
Methane		
OK to Place Floor		
DO NOT PLACE FLOOR UNTIL ABOVE IS SIGNED		
ROUGH INSPECTIONS		
Green Code		
Electrical		
Plumbing		
Fire Sprinkler		
Heating & Refrigeration		
Roof Sheathing		
Disabled Access		
Framing		
Insulation		
Suspended Ceiling		
OK to Cover		

DO NOT COVER UNTIL PREVIOUS IS SIGNED		
TYPE	DATE	INSPECTOR
Exterior Lathing		
Interior Lathing		
Drywall		
DO NOT COVER UNTIL ABOVE IS SIGNED		
WORK OUTSIDE OF THE BUILDING		
Electrical Underground		
Gas		
Heating & Refrigeration		
Sewer		
Disabled Access		
POOL INSPECTIONS		
Excavation		
Reinforcing Steel		
Bonding		
Piping		
Pre-Gunite		
Deck		
Enclosure/Fence		
Pool/Spa Cover		
DO NOT FILL POOL UNTIL ABOVE IS SIGNED		
FINAL INSPECTIONS		
Grading		
Electrical		
Plumbing		
Gas Test		
Gas		
Heating & Refrigeration		
Pressure Vessels		
Elevator		
Fire Sprinkler		
Disabled Access		
Green Building		
LAFD (Title 19 only)		
LAFD Fire Life Safety		
Pool Final		
AQMD Sign-off Provided		
Public Works		
Building		
PROJECT FINAL		

FOR INSPECTION REQUESTS, PLEASE CALL
 3-1-1 OR OUTSIDE CITY OF LOS ANGELES
 888-LA4-BUILD (888)524-2845 or www.ladbs.org

Certificate of Occupancy Required

YES NO

