

WOOD DESTROYING PESTS AND ORGANISMS INSPECTION REPORT

Building No. 46940	Street SOMIA COURT	City PALM DESERT	ZIP 92260	Date of Inspection 03/04/2022	Number of Pages 3
-----------------------	-----------------------	---------------------	--------------	----------------------------------	----------------------



Rodent Pest Technologies Inc.
12155 Magnolia Avenue, Suite 10B
 Riverside CA 92503
 (888) 583-9717 (951) 509-5594
 Termite@RodentPestTech.com
 Fax (951) 509-5599

Report # : 38174
 Registration # : PR 8749
 Escrow # :
 CORRECTED REPORT

Ordered by: BYRON SNIDER 46940 SOMIA COURT PALM DESERT CA 92260	Property Owner and/or Party of Interest: BYRON SNIDER 46940 SOMIA COURT PALM DESERT CA 92260	Report sent to: BYRON SNIDER 46940 SOMIA COURT PALM DESERT CA 92260
--	---	--

COMPLETE REPORT
 LIMITED REPORT
 SUPPLEMENTAL REPORT
 REINSPECTION REPORT

GENERAL DESCRIPTION: SINGLE STORY ATTACHED UNIT (DUPLIX) ON A SLAB FOUNDATION WITH A COMPOSITE ROOF AND ATTACHED GARAGE	Inspection Tag Posted: WATER HEATER Other Tags Posted:
---	--

An inspection has been made of the structure(s) shown on the diagram in accordance with the Structural Pest Control Act. Detached porches, detached steps, detached decks and any other structures not on the diagram were not inspected.

Subterranean Termites
 Drywood Termites
 Fungus / Dryrot
 Other Findings
 Further Inspection

If any of the above boxes are checked, it indicates that there were visible problems in accessible areas. Read the report for details on checked items.

Diagram Not To Scale

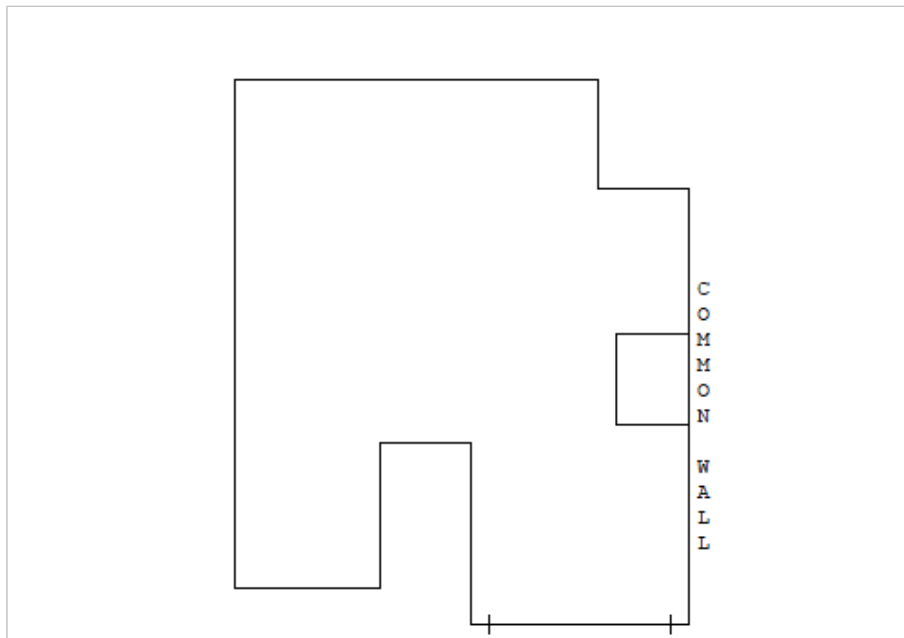

Inspected By: Robert Lowe
 State License No. FR57932
 Signature:

You are entitled to obtain copies of all reports and completion notices on this property reported to the Structural Pest Control Board during the preceding two years. To obtain copies contact: Structural Pest Control Board, 2005 Evergreen Street, Suite 1500, Sacramento, California, 95815-3831.

NOTE: Questions or problems concerning the above report should be directed to the manager of the company. Unresolved questions or problems with services performed may be directed to the Structural Pest Control Board at (916) 561-8708, (800) 737-8188 or www.pestboard.ca.gov.

RODENT PEST TECHNOLOGIES INC.

Page 2 of 3 inspection report

46940	SOMIA COURT	PALM DESERT	CA	92260
Address of Property Inspected		City	State	ZIP
03/04/2022	38174			
Date of Inspection	Corresponding Report No.	Escrow No.		

A. Certain areas are recognized by the industry as inaccessible and/or for other reasons not inspected. These include but are not limited to inaccessible and/or, insulated attics or portions thereof, attics with less than 18" clear crawl space, the interior of hollow walls; spaces between a floor or porch deck and the ceiling below; area where there is no access without defacing or tearing out lumber, masonry or finished work; areas behind stoves, refrigerators, or beneath floor coverings, furnishings; areas where encumbrances and storage, conditions or locks make inspection impractical; and areas or timbers around eaves that would require use of an extension ladder. This report does not include areas behind insulation. Those areas will be inspected, if requested, at an additional charge.

B. Slab floor construction has become more prevalent in recent years. Floor coverings may conceal cracks in the slab that will allow infestation to enter. Infestation in the walls may be concealed by plaster so that a diligent inspection may not disclose the true condition. These areas are not practicable to inspect because of health hazards, damage to the structure, or inconvenience. These were not inspected unless described in this report. We recommend further inspection if there is any question about the above noted areas. Ref: Structural Pest Control Act, Article 6, Section 8516(b), paragraph 1990 (i). Amended, effective March 1, 1974. Inspection is limited to disclosure of wood destroying pests or organisms in the Structural Pest Control Act, Article No. 6, Section 8516B. Paragraph 1990-1991.

C. This inspection pertains only to the specific address or addresses indicated above and does not include any attached or adjacent unit(s).

D. A reinspection will be performed, if requested within four (4) months from the date of the original inspection, on any corrective work that we are regularly in the business of performing. If CERTIFICATION is required, then any work performed by others must be CERTIFIED by them. There is a reinspection fee.

E. This company DOES NOT GUARANTEE work performed by others, including owner. Licensed Contractor's bills should be submitted to escrow as guarantee of work completed. RODENT PEST TECHNOLOGIES, INC. ACCEPTS NO LIABILITY FOR WORK PERFORMED BY OTHERS.

F. Should any party in interest desire further information pertaining to the condition of the plumbing or the roof, we recommend the employment of a licensed contractor as this is not within the scope of our license.

G. This proposal does not include painting, staining, or decorations in the process of work performed. Items recommended will be replaced as close as possible to original but are NOT GUARANTEED to match.

H. Second story stall showers are inspected but NOT WATER TESTED unless there is evidence of leaks in ceilings below. Ref: Structural Pest Control Rules and Regulations Sec. 8516G. Sunken or below grade showers are not water tested due to their construction.

I. If during the course of or after opening walls or any PREVIOUSLY CONCEALED AREAS any further damage or infestation is found, a supplemental report will be issued. Any work completed in these areas would be at OWNER'S DIRECTION AND ADDITIONAL EXPENSE.

J. During the process of treatment or replacement it may be necessary to drill holes through ceramic tiles or other floor coverings: these holes will then be sealed with concrete. We assume NO RESPONSIBILITY for cracks, chipping or other damage to floor coverings. We do not relay carpet.

K. We assume NO RESPONSIBILITY for damage to any plumbing, gas or electrical lines, etc., in the process of pressure treatment of concrete slab areas or replacement of concrete or structural timbers.

L. When a fumigation is recommended we will assume NO RESPONSIBILITY for damage to shrubbery, trees, plants, TV antennas or roofs. A FUMIGATION NOTICE will be left with or mailed to the owner of the property, or his designated agent, which states, among other things, that ALL FOOD AND MEDICINES must be removed from the premises PRIOR to fumigation.

M. Your termite report and clearance will cover any EXISTING infestation or infection which is outlined in this report.

N. If you should have any questions regarding this report, please call or come by our office any weekday between 9:00 a.m. and 5:00 p.m.

O. I agree to pay reasonable attorneys' fees if suit is required by this COMPANY to enforce any terms of this contract, together with the costs of such action, whether or not the suit proceeds to judgment.

P. The total amount of this contract is due and payable upon completion of work unless otherwise specified. A finance charge computed at a monthly rate of 1.5% of the unpaid balance (annual percentage rate 18%) will be added to all accounts past due.

Q. If this report is used for escrow purposes then is agreed upon that this inspection report and completion, if any, is a part of the ESCROW TRANSACTION.

R. Permit fees and engineering fees are not included. If required, obtaining and paying for permits and engineering fees will be the responsibility of the owner.

State law requires that you be given the following information: **CAUTION – PESTICIDES ARE TOXIC CHEMICALS.** Structural Pest Control Operators are licensed and regulated by the Structural Pest Control Board, and apply pesticides which are registered and approved for use by the California Department of Food and Agriculture and the United States Environmental Protection Agency. Registration is granted when the state finds that based on existing scientific evidence there are no appreciable risks if proper use conditions are followed or that the risks are outweighed by the benefits. The degree of risk depends upon the degree of exposure, so exposure should be minimized. If within 24 hours following application you experience symptoms similar to common seasonal illness comparable to the flu, contact your physician or Poison Control Center: San Bernardino (800) 764-7661. Riverside (800) 777-6476, or your pest control operator immediately. For further information, contact any of the following for health questions: 1-800-888-1767; Riverside (951) 358-5172; San Bernardino (909) 387-6280; San Diego (619) 515-6770; Los Angeles (213) 744-5949; Orange (714) 834-7700. For application information: County Agricultural Commissioner: Riverside (951) 275-3000; San Bernardino (909) 387-2105; San Diego (858) 694-2745; Los Angeles (626) 575-5471; Orange (714) 447-7110. For Regulatory Information: Structural Pest Control Board, 2005 Evergreen Street, Suite 1500, Sacramento, CA 95815 - (916) 263-2540

RODENT PEST TECHNOLOGIES INC.

Page 3 of 3 inspection report

46940	SOMIA COURT	PALM DESERT	CA	92260
Address of Property Inspected		City	State	ZIP
03/04/2022	38174			
Date of Inspection	Corresponding Report No.		Escrow No.	

SPECIAL NOTES: THE CHARGE FOR SERVICE WHICH THIS COMPANY SUBCONTRACTS TO ANOTHER REGISTERED COMPANY MAY INCLUDE THE COMPANY'S CHARGES FOR ARRANGING AND ADMINISTERING SUCH SERVICES WHICH ARE IN ADDITION TO THE DIRECT COSTS ASSOCIATED WITH PAYING THE SUBCONTRACTOR. YOU MAY ACCEPT RODENT PEST TECHNOLOGIES, INC. BID OR CONTRACT DIRECTLY WITH ANOTHER REGISTERED COMPANY LICENSED TO PERFORM THE WORK. IF YOU CHOOSE TO CONTRACT WITH ANOTHER REGISTERED COMPANY, RODENT PEST TECHNOLOGIES INC. WILL NOT BE RESPONSIBLE FOR ANY ACT OR OMISSION IN THE PERFORMANCE OF WORK THAT YOU DIRECTLY CONTRACT WITH ANOTHER TO PERFORM.

- THE EXTERIOR OF THE ROOF WAS NOT INSPECTED. IF YOU WANT THE WATER TIGHTNESS OF THE ROOF DETERMINED, YOU SHOULD CONTACT A ROOFING CONTRACTOR WHO IS LICENSED BY THE CONTRACTORS STATE LICENSE BOARD.

NOTICE: REPORTS ON THIS STRUCTURE PREPARED BY VARIOUS REGISTERED COMPANIES SHOULD LIST THE SAME FINDINGS (I.E. TERMITE INFESTATIONS, TERMITE DAMAGE, FUNGUS DAMAGE, ETC.). HOWEVER, RECOMMENDATIONS TO CORRECT THESE FINDINGS MAY VARY FROM COMPANY TO COMPANY. YOU HAVE A RIGHT TO SEEK A SECOND OPINION FROM ANOTHER COMPANY.

- SECTION 1 CONTAINS ITEMS WHERE THERE IS VISIBLE EVIDENCE OF ACTIVE INFESTATION, INFECTION AND/OR CONDITIONS THAT HAVE RESULTED IN OR FROM INFESTATION AND/OR INFECTION. SECTION 2 ITEMS ARE CONDITIONS DEEMED LIKELY TO LEAD TO INFESTATION AND/OR INFECTION BUT WHERE NO VISIBLE EVIDENCE OF SUCH WAS FOUND. FURTHER INSPECTION ITEMS ARE DEFINED AS RECOMMENDATIONS TO INSPECT AREAS WHICH DURING THE ORIGINAL INSPECTION DID NOT ALLOW THE INSPECTOR ACCESS TO COMPLETE THE INSPECTION AND CANNOT BE DEFINED AS SECTION 1 OR 2.

PLEASE NOTE: THIS WOOD DESTROYING PESTS AND ORGANISMS REPORT "DOES NOT INCLUDE MOLD" OR ANY MOLD LIKE CONDITIONS. NO REFERENCE WILL BE MADE TO MOLD OR MOLD LIKE CONDITION. MOLD IS NOT A WOOD DESTROYING ORGANISM AND IS OUTSIDE OF THE SCOPE OF THIS REPORT AS DEFINED BY THE STRUCTURAL PEST CONTROL ACT. IF YOU WISH YOUR PROPERTY TO BE INSPECTED FOR MOLD OR MOLD LIKE CONDITIONS, PLEASE CONTACT THE APPROPRIATE MOLD PROFESSIONALS.

NOTICE TO OWNER: THIS IS A LIMITED REPORT FOR THE INTERIOR AND EXTERIOR OF 46940 SOMIA COURT - PALM DESERT - ONLY. A FULL INSPECTION OF THE ENTIRE STRUCTURE(S) IS RECOMMENDED.

** THIS IS TO CERTIFY THAT THE ABOVE PROPERTY WAS INSPECTED ON THIS DATE IN ACCORDANCE WITH THE STRUCTURAL PEST CONTROL ACT AND THE RULES AND REGULATIONS ADOPTED PURSUANT THERETO AND THAT NO EVIDENCE OF ACTIVE INFESTATION OR INFECTION WAS FOUND IN THE VISIBLE AND ACCESSIBLE AREAS **

** THANK YOU FOR CHOOSING RODENT PEST TECHNOLOGIES, INC. FOR ALL YOUR TERMITE NEEDS. PLEASE DO NOT HESITATE TO CONTACT OUR OFFICE 1-888-583-9717 WITH ANY QUESTIONS OR CONCERNS **

Poison Control Center	(800) 222-1222
Agricultural Department	(951) 955-3045
Health Department	(951) 358-5058
Structural Pest Control Board	(916) 561-8700

2005 Evergreen Street, Ste. 1500. Sacramento, CA 95815